NURSING TIMES

It's nice to be independent

A Pension Fund Policy puts you on the road to independence. It offers you exceptional advantages including a tax saving on your contributions and the right to withdraw these without loss at any time.
It is astonishing how small amounts, regularly saved, will accumulate to provide a useful "nest egg" or a worthwhile pension or cash sum in later years. For those who have already retired or are about to retire, the R.N.P.F.N. offers the opportunity of an increased income—on generous terms and with valuable tax relief—through an Immediate or Last Survivor Annuity.

ROYAL NATIONAL PENSION FUND
FOR NURSES
Patron: Queen Elizabeth the Queen Mother

Founded 1887 · Assets exceed £20,000,000
MEMBERSHIP OPEN TO ALL NURSES, HOSPITAL OFFICERS AND REGISTERED MEDICAL AUXILIARIES
For full particulars of policies related to your personal needs, write (giving date of birth) to:—
THE R.N.P.F.N. (DESK 2) · 15 BUCKINGHAM STREET · LONDON · WC2
TBW 78

15 SEPTEMBER 1961

Open Discussion

Infant Feeding

Mental or Physical?

Peptic Ulcer—I

Christchurch Hospital Enrolled Nurse Training School

Crisis in Nursing—3 The Politician's View

Thoughts on a Course

Becoming a Nurse: Book Review

RCN News

6D WEEKLY Registered as a Newspaper

VOLUME 57 No. 37

Official Journal of the Royal College of Nursing

SINGLE-DOSE TREATMENT FOR THREADWORMS & ROUNDWORMS

Pripsen

REGD.

GRANULES

PIPERAZINE PHOSPHATE WITH STANDARDIZED SENNA (SENOKOT)

Administration easily controlled

Readily accepted by children

Ideal for family and community usage

Non-staining; side-effects negligible

No extra laxative required

"With its high cure-rate, lack of toxicity, ease of administration, and simplicity of dosage, we regard pripsen as, at present, the remedy of choice for enterobiasis."
"The doses of piperazine were less than half those hitherto used in seven days' treatment, and there were no toxic effects."

Lancet, 1960, **I**, 256

Tube of 10 G.: one full dose. Tin of 450 G. (1 lb.): 45 full doses

WL WESTMINSTER LABORATORIES LTD., CHALCOT ROAD, LONDON, N.W.1

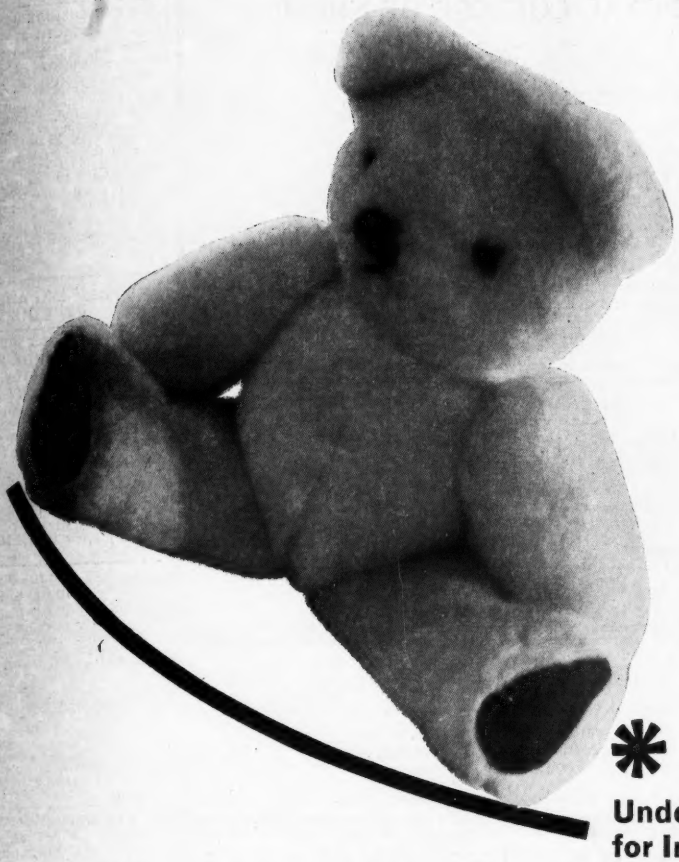

Underpads for Incontinence

Bedtime comfort for incontinents means Johnson's absorbent Underpads. Made of soft, absorbent MASSLINN *, non-woven fabric, over layers of cellulose filler, these easy-to-change underpads absorb at least 12 times their own weight of water. Because they are disposable, laundry bills are eliminated, cross-infection risks reduced and there is less unpleasant work for the nurse.
Available in two sizes.

PRODUCTS TO MATCH
THE SURGEON'S SKILL

Johnson & Johnson
(Gt Britain) Ltd
HOSPITAL DIVISION SLOUGH BUCKS

JJ28

* trade mark

OFFICIAL ANNOUNCEMENTS

THE MIDLAND INSTITUTE OF OTOLOGY
Examination for the Certificate in E.N.T. Nursing

The next examination will be held in the Queen Elizabeth Hospital, Birmingham, by courtesy of the House Committee, on the 20th and 21st October, 1961.

Part I—Friday, 20th October—10.30 a.m. Written paper. Oral and practical in the afternoon.

Part II—Saturday, 21st October—10.30 a.m. Written paper. Oral and practical in the afternoon.

Completed entry forms for these examinations should reach the Hon. Secretary: Mr. R. S. Strang, F.R.C.S., 107 Harborne Road, Edgbaston, Birmingham, 15, by the 12th October, 1961. (1761)

OFFICIAL APPOINTMENTS

WESTMINSTER HOSPITAL
ST. JOHN'S GARDENS, LONDON, S.W.1

Applications are invited for one or more vacancies in the Hospital's Work Study team which has been established over three years. The work is varied and interesting and is excellent training for hospital administration.

Previous experience in work study is desirable, but not essential as training can be provided. Applications from State Registered Nurses would be considered.

Salary £1,050-£1,290, plus London Weighting allowance.

Applications, giving age, education previous experience and the names of three referees to be with the House Governor by 28th September, 1961. (1668)

PRIZE GIVING AND REUNIONS

HARROGATE AND RIPON HOSPITAL MANAGEMENT COMMITTEE
ROYAL BATH AND ASSOCIATED HOSPITALS, HARROGATE
PRIZEGIVING AND REUNION

Nurses' Prizegiving and Reunion will be held at 2.45 p.m. on Saturday, 23rd September, 1961, in the Patients' Dining Room, Royal Bath Hospital. An invitation is extended to all former members of the staff.

If accommodation is required, please apply to Matron at least one week prior. (1515)

PEPPARD CHEST HOSPITAL
HENLEY-ON-THAMES, OXON.

The Staff Reunion and Nurses' Prizegiving will be held on Saturday, 23rd September, 1961, from 3 p.m. to 6 p.m.

Presentation of Prizes and Certificates by Harley E. Stevens, Esq., M.B., Ch.M., M.R.C.P., D.P.H. (retiring Physician Superintendent). Chair to be taken by F. H. Aitken Walker, Esq., M.B., M.A., B.Ch., F.R.C.S., M.R.C.S., L.R.C.P., Chairman of the Reading and District Hospital Management Committee.

A suitable retirement gift will be presented to Dr. Harley Stevens on this occasion.

A cordial invitation is extended to all former members of the staff.

R.S.V.P. to Matron, stating if overnight accommodation is required. (1614)

EAST SURREY HOSPITAL

Presentation of Prizes and Certificates on Thursday, 28th September, at 3.30 p.m. All past trainees of the hospital are cordially invited.

R.S.V.P. Matron. (1631)

STAINCLIFFE GENERAL HOSPITAL
DEWSBURY

There will be a **Reunion of Nurses** on Thursday, 12th October, 1961, at 3 p.m. in the nurses' home.

A cordial invitation is extended to all former members of the nursing staff.

R.S.V.P. to Matron. (1688)

AMENDED ADVERTISEMENT
THE WILLESDEN GENERAL HOSPITAL

Prize Day will be held on Saturday, 28th October, at 3 p.m., when Mr. S. P. Viant, J.P., C.B.E., will present the Certificates and Prizes. A warm welcome is extended to all former members of the nursing staff.

R.S.V.P. to Matron. (1737)

ST. GILES' SERVICE

The Annual Service for Nurses will be held in **St. Giles' Cathedral**, on 1st October, at 3 p.m. The Rev. Dr. H. C. Whitley will preach. All members of the nursing profession and their friends are invited. A collection will be taken on behalf of the Benevolent Fund for Nurses in Scotland. (1755)

MEETING

NEWCASTLE GENERAL HOSPITAL
NURSES' LEAGUE

The Annual General Meeting will be held at 7 p.m. on Monday, 2nd October, 1961, in the nurses' home.

Members are reminded that the closing date for the Memorial Fund is 30th September. (1733)

THE ROYAL COLLEGE OF NURSING

EDUCATION DIVISION

Post-certificate training is available as follows to nurses wishing to acquire additional professional qualifications for promotion to senior appointments or to prepare for work in other branches of nursing: **Hospital**—Nursing Administrators; Sister Tutors (University of London, Diploma); Ward Sisters. **Public Health**—Nursing Administrators; Tutors; Health Visitors; Occupational Health Nurses.

These courses are open to general trained nurses only, except the courses for Hospital Administrators and Ward Sisters, for which the single qualification R.M.N. or R.N.M.D. is also acceptable.

Evening classes for Part I, Diploma in Nursing (University of London).

Refresher courses are also arranged in London, and in Birmingham at the Royal College of Nursing, 162 Hagley Road, Birmingham.

Enquire from the Director in the Education Department, Royal College of Nursing, 1a Henrietta Place, Cavendish Square, W.1. (22)

THE ROYAL COLLEGE OF NURSING SCOTTISH BOARD

FULL-TIME COURSES

Nursing Administration (Hospital) Course—One Academic Year, September, 1962-June, 1963.

Clinical Instructors—Six months, September, 1962-March, 1963.

Ward and Departmental Administration for Sisters/Charge Nurses of Wards/Theatres/Departments in all types of hospital—Three months, January-March, 1962.

REFRESHER COURSES

State Enrolled Nurses—16th-20th October, 1961.
Staff Nurses—30th October-3rd November, 1961.
Operating Theatre Sisters—13th-17th November, 1961.

All enquiries to Education Officer, 44 Heriot Row, Edinburgh, 3. (28)

KING EDWARD'S HOSPITAL FUND NURSING RECRUITMENT SERVICE

Prospective **Student Nurses** and **Pupil Nurses** may obtain information on nursing as a career from

NURSING RECRUITMENT SERVICE
21 CAVENDISH SQUARE, LONDON, W.1
(Tel.: LANgham 4362)

Inquiries welcomed by the Secretary. Individual advice (including, if desired, help in the choice of a Training School) given by trained nurses. (4)

OPPORTUNITIES OVERSEAS

Attractive posts available for qualified

NURSES AND PHYSIOTHERAPISTS

If you are interested in gaining experience in the BRITISH COMMONWEALTH consult

THE SOCIETY FOR THE OVERSEA SETTLEMENT OF BRITISH WOMEN

For up-to-date information and advice write to:
The Secretary, S.O.S.B.W., 43 Parliament Street, London, S.W.1
NO FEES CHARGED. Telephone No.: WHitehall 2323 Ext. 4. (1655)

QUEEN'S INSTITUTE OF DISTRICT NURSING

Applications are invited for the following vacancies:

ASSISTANT SUPERINTENDENTS

METROPOLITAN DISTRICT NURSING ASSOCIATION (Central London). **Second Assistant Superintendent** required for Training Home. H.V. Cert. essential, good experience in administration and teaching. Cyclist or car driver an advantage.

NORTH LONDON DISTRICT NURSING ASSOCIATION. **Second Assistant Superintendent** required. Resident or non-resident. Cyclist and car driver. Will be required to help with the general administration and practical training of student district nurses. Staff approximately 30.

HOVE AND PORTSLADE D.N.A. **Assistant Superintendent** required. Non-training centre. General nursing and midwifery undertaken. Staff 30. Resident or non-resident. Car provided or allowance to car owner. Whitley salary scale and conditions. Opportunity given for successful candidate to take three months' course in community health administration.

NURSES

EXETER DISTRICT NURSING ASSOCIATION. **Queen's Nurse** for general nursing only. Resident or non-resident. Car driver or cyclist. Applications to Superintendent, 11 Elmgrove Road, Exeter.

Apply, unless otherwise stated, to the Deputy General Superintendent, Q.I.D.N., 57 Lower Belgrave Street, London, S.W.1. (1756)

QUEEN'S INSTITUTE OF DISTRICT NURSING

DISTRICT NURSE TRAINING

Courses of approved training to qualify for the Queen's Roll and the National Certificate in District Nursing are available to State Registered Nurses on the General Register.

Further details may be obtained from the Education Officer, Q.I.D.N., 57 Lower Belgrave Street, London, S.W.1. (1757)

TENDERS

DENBIGHSHIRE COUNTY C
HEALTH DEPARTMEN

Tenders are invited for the items of uniform for the Co Service.

Particulars of items required tained from the County Medical Grosvenor Road, Wrexham.

Tenders, in a sealed envelo "Tender for Nurses' Uniform" sent to the undersigned by the 2 ber, 1961.

Completed tenders only will be The Council do not bind th accept the lowest or any tender.

W. E. R
Clerk of the Cou

County Offices,
Ruthin.

TRAINING AND LECT COURSES

UNITED OXFORD HOSPI
CHURCHILL HOSPITAL
HEADINGTON, OXFOR
RESPIRATORY PARALY

The Churchill Hospital, which United Oxford Hospital Medi offers to State Registered N weeks' course in the Theory an Nursing of patients with all forms tory Paralysis. The course is a vacancies occur at all times. N resident or non-resident. Salary as by the Nurses' and Midwives' Wh for Staff Nurses.

Applications to the Matron, T 48651.

IRELAND
JUBILEE NURSES

State Registered Nurses, with Certificate, required to train as d (six months' post-graduate cour ing allowance £123 per annum furnished accommodation and boa £120.

On completion of training and appointed to a rural area, salary rate of £360.10.0. per annum rising yearly to £390.10.0., plus free fu or rooms. Non contributory pensi

Application forms may be obtai Superintendent, Queen's Institute Nursing in Ireland, 48 Lower L Dublin.

THE UNITED OXFORD HOS
CHURCHILL HOSPITAL
HEADINGTON, OXFOR
PLASTIC SURGICAL NURSING

Six months' course (theoretical cal) in reparative and reconstructi

Applications invited from **S.R.N.s** in this course.

ST. HELENS
DISTRICT NURSING ASSOCI

Vacancies for training for the Q Four months' training for S.R.N. months' training for S.R.N., S.C.

For further particulars apply: dent, 130 Dentons Green Lane, Lancs.

CLASSIFIED ADVERTISE INDEX

Supple
Official Announcements .. ..
Official Appointments .. ..
Prize Giving and Reunions ..
St. Giles' Service .. ..
Meeting .. ..
Tenders .. ..
Training and Lecture Courses ..
Occupational Health Nursing Vacanc
Public Health Vacancies ..
Hospital and other Nursing Vacanc (Including Regional Boards Announ ments) .. ..
Appointments Vacant .. ..
Midwifery .. .. ..

RATES: Displayed under any heading: Per Single Col. inch 20s. charge 10s. 0d.)
Run on, set solid: 20 words for each additional word 5d.

Box Numbers:—Replies to advertise be addressed to the Nursing Times address being charged for as four wo fee for receiving and forwarding repl Advertisements should be sent to The N Nursing Times, Macmillan and Co. L Martin's Street, London, W.C.2, by Tues same week's issue.

Telephone: WHItehall 8831.
Telegrams: Publish Lesquare London

UNITED OXFORD HOSPITALS
CHURCHILL HOSPITAL
HEADINGTON, OXFORD

are vacancies for **Staff Nurses** wish- take a combined course in Thoracic Nursing and nursing of patients with tory Paralysis. The course is for nths and a Certificate is awarded at of the course.

ications to the Matron. (74)

RINCESS BEATRICE HOSPITAL
S.W.5

rses of Surgical Nursing Techniques

al experience can be gained in Wards, ients' Department and Operating Lectures given in General Surgery, mology, Otolaryngology and Gynae- etc. Special instruction is given in ward artmental administration and personnel ment. This course also offers appro- preparation for Part B (Surgical Nurs- the London University's Diploma in

to Matron for full particulars.

(1414)

OST-REGISTRATION COURSES
GOW ROYAL MENTAL HOSPITAL
055 GREAT WESTERN ROAD
GLASGOW

tered General Nurses, male and female, pted for eighteen months' training to for General Nursing Council's Certifi- Mental Nursing. 44 hour week. ystem of training.

Matron. (1543)

UTHMEAD GENERAL HOSPITAL
MATERNITY DEPARTMENT
Post-registration Course
RE OF THE PREMATURE BABY

ations are invited from State Regis- Nurses, State Certified Midwives and ed Sick Children's Nurses for a six course of instruction in the care of mature baby.

course is planned in association with ild Health Department of the Uni- of Bristol. On completion of the a certificate is awarded.

ications to Matron, who will be to furnish further details.

(1651)

WESTMINSTER AND CHELSEA
STRICT NURSING ASSOCIATION
QUEEN'S TRAINING HOME

ies for State Registered Nurses to **Queen's Nurses.** Four months' train- S.R.N.s. Three months' training for who are also State Certified Midwives h Visitors.

further particulars apply Superinten- 3 Cadogan Gardens, Chelsea, S.W.3.

(1719)

CCUPATIONAL HEALTH
NURSING VACANCIES

s in all branches of Occupational Nursing will find the **"Journal for al Nurses"** valuable and interesting. ed by "Nursing Times", Macmillan Ltd., St. Martin's Street, London, price 4/6d.: annual subscription 24/-. pecimen copy sent on application to nager, stating post held. (53)

MORRIS MOTORS LIMITED
COWLEY, OXFORD

ervices of a **State Registered Nurse** will shortly be required.

trial experience preferred, but not l. The nurses operate on a rota hich includes night duties approxi- for one week in every nine.

e apply, in writing, giving full partic- l past experience, to the Personnel elfare Manager. (1671)

WAR OFFICE AND MINISTRY
F AVIATION NURSING SERVICE

ctional Health Nursing Sisters (fe- required for superannuated posts in ment factories and research establish- in England, Scotland and Wales. Certificate essential. Equiv. hospital dustrial experience considered for sub- increase in starting salary within £656-£840. Additional allowances to of Occupational Health Nursing Certifi- Excellent training given in all types of ional health nursing. Work interesting ied, promotion prospects good.

e for further details to City of London Appointments Officer (PX), Atlan- se, Farringdon Street, London, E.C.4.

(1701)

BIRDS EYE FOODS LTD.
GLOUCESTER STREET, HULL

cancy has occurred at this Fish Pro- Factory for a **State Enrolled Nurse,** responsible to the Sister-in-Charge of tery.

position involves shift work and hours follows: 6 a.m. to 2 p.m. Monday to r: 2 p.m. to 10 p.m. Monday to Alternating weekly.

ications for this staff position should essed to the Personnel Officer.

(1726)

BROMPTON HOSPITAL
LONDON, S.W.3

POST-GRADUATE INSTRUCTION IN THORACIC, including MAJOR CARDIAC SURGERY and ALL CHEST DISEASES

The courses include preparation for the British Tuberculosis Association Certificate (one year) and the Brompton Hospital Certificate.

There are vacancies now for:

STATE REGISTERED STAFF NURSES (Men and Women)
STATE REGISTERED NURSES

There are also vacancies for:

WOMEN STUDENT NURSES

for the two years' course of the British Tuberculosis Association. Part I is taken at the Hospital's unit at Frimley, near Camberley. Part II is taken at Brompton Hospital, London, S.W.3.

There are occasional vacancies to be offered to suitable candidates for six months' experience in theatre work.

The 44 hour week is in force.

Whitley scale of salaries. Full information and copy brochure may be obtained from:

MATRON
BROMPTON HOSPITAL, LONDON, S.W.3

(x47)

ST. MARK'S HOSPITAL, CITY ROAD, LONDON, E.C.1

(For Diseases of the Rectum and Colon)

Post-graduate Teaching Hospital of the University of London

There are vacancies for **State Registered Nurses (male and female)** for Wards and Theatre, to participate in the special course of study in intestinal surgery offered at St. Mark's Hospital. Lectures and demonstrations are given in all departments of the hospital, and a certificate is granted when the course has been satisfactorily completed. Full details available from Matron.

There is also a vacancy for a **State Enrolled Nurse** in the busy, up-to-date Out-patients' Department, where good practical experience is gained. Applications, giving full details of training and experience, together with the name and address of one or more referees, to Matron. (x1368)

OXFORD REGIONAL HOSPITAL BOARD
Post-registration Courses

ST. JOHN'S HOSPITAL
STONE, NR. AYLESBURY, BUCKS.

(Psychiatric—865 beds)

Applications are invited from female, trained mental nurses to participate in an in-service course of training in administration. The course will be of six months' duration, commencing in January, 1962. Tuition by discussion, seminars and visits will be given during weekly study days. Applications to Matron.

STOKE MANDEVILLE HOSPITAL
AYLESBURY, BUCKS.

(General Hospital—616 beds)

National Spinal Injuries Centre (185 beds)

Under the direction of Dr. Ludwig Guttmann, C.B.E., M.D., M.R.C.P.

Three months' course (theoretical and practical experience). Applications invited from S.R.N.s (male and female).

Plastic Surgery and Burns Unit (82 beds)

Under the direction of Mr. J. P. Reidy, M.A., M.B., F.R.C.S.

Six months' course (theoretical and practical experience). Applications invited from S.R.N.s (male and female).

S.E.N.s are accepted for post-training in both the above Units.

Vacancies on 1st March, June, September and December each year. Whitley scale for both grades of staff. Resident or non-resident.

Further particulars from Matron. (x30)

SISTER-IN-CHARGE

The National Coal Board invite applications for the post of **Sister-in-Charge** at Penrikyber Colliery Medical Centre, Penrhiwceiber, Mountain Ash, Glam.

Applicants should be State Registered Nurses. The possession of the Occupational Health (formerly Industrial) Certificate would be an advantage.

Salary according to qualifications and experience will be within the scale £625 x £25—£825 per annum, plus uniform allowance of £15 per annum and laundry allowance. An allowance of £30 per annum will be made to persons holding an Occupational Health Certificate.

Application forms (quoting 514/42) from the Area Staff Manager, No. 4 Area, National Coal Board, Aberaman, Aberdare, Glam., should be completed and returned by 30th September, 1961. (1754)

STATE REGISTERED NURSES

May & Baker Ltd Dagenham Essex require **State Registered Nurses** in their Health Department. Previous industrial nursing experience is desirable, but not essential. Candidates must be willing to undertake shifts by rota.

Apply initially, in writing, to the Personnel Officer, quoting Reference No. N.T./46/61.

(1728)

CENTRAL MIDDLESEX
INDUSTRIAL HEALTH SERVICE

Applications are invited for the position of **Sister** for the third Clinic in this Service. Occupational Health Certificate and industrial experience desirable.

Salary according to the Royal College of Nursing scale, £685-£905, with uniform and certificate allowances. Three weeks' annual holiday.

Applications, with the names and addresses of two referees, should be sent to the Occupational Health Unit, Central Middlesex Hospital, London, N.W.10. (1729)

You are Judged by Your English

You are judged by the way you speak and write. Learn how to express yourself fluently and how to avoid embarrassing errors.

Improve your English quickly and enjoyably by post the Regent Institute way, and gain confidence in your power of expression.

Many students say that the moderate fee charged for the Effective English Course is the best investment they have ever made.

Post this advertisement to-day to The Regent Institute (Dept. 375M), Palace Gate, London, W.8—enclosing a 3d. stamp—for an interesting 15-Minute Test (with key) and "Word Mastery" (the prospectus)—*without obligation.*

NAME .....
(BLOCK Letters)

ADDRESS .....

.....

BRITISH BELTING AND ASBESTOS LIMITED

require a female **S.R.N.** for the works medical department. Must be willing to work shifts. Salary according to Royal College of Nursing recommendation. Overtime paid at usual rates.

Applications should be made to Personnel Department, Scandinavia, Mills, Cleckheaton. (1731)

R.T.B.

RICHARD THOMAS & BALDWINS LIMITED

EBBW VALE SECTION

Industrial Nurse required for three-shift duties at large steelworks. Salary in accordance with Royal College of Nursing scale.

Applications, giving details of age, qualifications and experience, should be sent to The Works Medical Officer, Richard Thomas & Baldwins Limited, Ebbw Vale, Mon. (1514)

STATE REGISTERED NURSE

with industrial experience, required for Welfare Department of modern factory in South West. Approximately 1,100 employees.

Applications to Box 1629, Nursing Times, St. Martin's Street, London, W.C.2. (1629)

PUBLIC HEALTH VACANCIES

COUNTY BOROUGH OF SWANSEA

PUBLIC HEALTH DEPARTMENT

APPOINTMENT OF DISTRICT MIDWIVES

Applications are invited for the posts of **District Midwives.**

Applicants must be State Certified Midwives and preference will be given to those who are also State Registered Nurses.

The salary will be £656 x £26 (5)—£786 x £27 (2)—£840. Commencing salary will be according to experience. An allowance of £20 per annum will be paid to a Midwife who is approved to undertake the training of Pupil Midwives.

It may be possible to provide furnished accommodation, if necessary, and consideration will also be given to the payment of a car allowance.

The appointment is subject to the provisions of the National Health Service Superannuation Regulations, and the successful candidates will be required to undergo a medical examination.

Applicants should be under 45 years of age unless already in superannuated service of a local or public authority in respect of which superannuation inter-change is available.

Further particulars, together with form of application, may be obtained from the Medical Officer of Health, Guildhall, Swansea, by whom applications must be received on or before 30th September, 1961.

Canvassing will disqualify.

IORWERTH J. WATKINS,
Town Clerk.

The Guildhall,
Swansea.
September, 1961. (1664)

COUNTY BOROUGH OF CROYDON

T.B. VISITOR AND CHEST CLINIC NURSE

Applications are invited for this combined appointment from suitably qualified nurses. Possession of the B.T.A. Certificate will be an advantage.

The salary scale (plus "London Weighting") is as recommended by the Nurses' and Midwives' Council and the post is established and superannuable.

A car allowance will be granted.

Application forms are obtainable from the Medical Officer of Health, 45 Wellesley Road, Croydon. Closing date 2nd October, 1961. (1759)

WESTMORLAND COUNTY COUNCIL

NURSING SERVICES

Appleby — District Nurse/Midwife/Health Visitor required for attractive rural district in North Westmorland. House and car provided.

Apply to County Medical Officer, County Hall, Kendal. (1760)

NORTH RIDING COUNTY COUNCIL

APPOINTMENT OF NURSING STAFF

Generalised Duties

Car districts

Grosmont and Egton, near Whitby.
Hawes—unfurnished house.
Robin Hoods Bay—unfurnished house.
Lythe, near Whitby—unfurnished house.
Stokesley—unfurnished house.

Combined Duties

(Home nursing and midwifery)

Car districts

Scarborough.
Carlin How, near Saltburn—unfurnished house.
Northallerton.
Nunthorpe, near Middlesbrough—unfurnished house.

Midwifery

South Bank—Domiciliary Midwife—house if required.

Home Nursing

Thornaby-on-Tees—unfurnished flat.

All appointments permanent, superannuable and subject to satisfactory medical examination. Forms of application and further details from County Medical Officer, County Hall, Northallerton, Yorkshire.

7th September, 1961. (1762)

TRAINING COURSE FOR OVERSEAS NURSES IN CONTRACEPTIVE TECHNIQUE

Three lecture demonstrations on contraceptive technique will be held from 6 to 8 p.m. on Monday, 23rd October, Wednesday, 25th October and Monday, 30th October, 1961, at the Marie Stopes Memorial Clinic, 108 Whitfield Street, London, W.1.

The lecture will be given by a doctor experienced in the international field and will be open only to those qualified nurses and midwives who intend to practise overseas.

The lecture demonstration will be followed by practical experience at contraceptive clinics (three to four attendances at times convenient to the trainee).

A certificate will be issued to nurses satisfactorily completing the course.

For syllabus of course, application form and information on further courses, apply to Executive Secretary, International Planned Parenthood Federation, 69 Eccleston Square, London, S.W.1. (1657)

THE NATIONAL HOSPITAL
QUEEN SQUARE, LONDON, W.C.1
(Medical Neurology and Brain Surgery)
ADVANCED NURSING EDUCATION

One year courses are open to Nurses on the General Register with good educational background.

Three months' full-time instruction in the School under the guidance of Sister Tutor assisted by a teaching staff of senior Neurologists and Neuro-Surgeons.

Eight months' clinical experience.

One month's holiday.

Certificate and Badge of the Hospital awarded to successful Students.

Staff Nurses' salary paid throughout the year.

This work has a special appeal to nurses interested in research and the humanitarian aspect of Nursing.

Apply, in writing, to

MATRON,
THE NATIONAL HOSPITAL,
QUEEN SQUARE, LONDON, W.C.1 (1318)

ESSEX COUNTY COUNCIL

COUNTY TRAINING SCHEME FOR DISTRICT NURSES
(Block System)

Female State Registered Nurses required to train as Queen's District Nurses. Nationally negotiated salaries and conditions of service.

Headquarters of County Training Scheme is at The Lady Rayleigh Training Home, Beachcroft Road, Leytonstone, E.11, which is also a Part II Midwifery Training School. All lectures given at this Training Home, but practical district training can be undertaken either at Leytonstone, Walthamstow, Dagenham or Colchester Training Homes.

Further particulars obtainable from Superintendent of The Lady Rayleigh Training Home, to whom applications should be sent as soon as possible. (1392)

MOORFIELDS EYE HOSPITAL
CITY ROAD, LONDON, E.C.1

STATE REGISTERED NURSES accepted for one year's post-graduate training for the

MOORFIELDS CERTIFICATE AND MEDAL

and for the

DIPLOMA OF THE OPHTHALMIC NURSING BOARD

Block system of education.

STUDENT NURSES accepted for three years' associated training with one of the following hospitals:

Guy's Hospital.
Hackney Hospital.
Hammersmith Hospital.
Kent and Canterbury Hospital, Canterbury.
United Hospitals, Sheffield.
King Edward VII Hospital, Windsor.

Candidates should be 18 years of age and have attained a good standard of education. Preliminary Training School and Block system in force.

Candidates also accepted at 17 years of age as **OPHTHALMIC TRAINEES** to continue, on attaining the age of 18, with associated training for a further three years. Such candidates are eligible for the Moorfields Certificate and Medal, also for the Diploma of the Ophthalmic Nursing Board.

Apply Miss M. B. MacKellar, Matron. (x48)

SURREY COUNTY COUNCIL

In membership with the Q.I.D.N.

DISTRICT TRAINING

Applications are invited from trained nurses to take the shortened course of training for the National Certificate as approved by the Ministry of Health. Whitley Council training allowance paid. The course of training is three months for those with S.R.N. and S.C.M. qualifications, and four months for S.R.N. only. Training is undertaken at Surbiton and Guildford and a block system of theoretical training is arranged.

For further details apply to the County Medical Officer, County Hall, Kingston-upon-Thames. (1774)

COUNTY BOROUGH OF L
HEALTH DEPARTM

Applications are invited fr qualified Nurses for the followi

District Nurses—Full-time time staff required. District tra be an advantage.

Health Visitors—Combined serv all aspects of Local Health Ar and School Health Service wor

Midwife—For domiciliary work area. District training of Pupil undertaken and possession of Teacher's Diploma would be a

Whitley Council salary and service, including payment of Lon ing for all above posts.

Further details and forms of may be obtained from the Medic Health, Town Hall Annexe, East

STAFFORDSHIRE COUNTY C
NEWCASTLE RURAL AND KI
URBAN AREA HEALTH COM

Applications are invited for the post of **District Nurse/Midwife/Health tor/School Nurse** in the Halesow Market Drayton).

A modern council house and car available for the successful appli consideration will be given to the financial assistance in appropriate wards the cost of removal expenses.

An essential car allowance on priate County Council scale is p this post.

Application forms and particul appointment can be obtained from signed.

J. TU
Medical

Area Health Office,
Moreton House, Wolstanton,
Newcastle, Staffs.
September, 1961.

WILTSHIRE COUNTY COUN

Applications are invited for the superannuable appointments, Whitley salaries.

DISTRICT NURSE MIDWIVES

Fonthill (near Salisbury)—Tem furnished accommodation available.

Easton and Burbage (near Marlb House available.

Mere—Modern bungalow availa pleasant rural area.

Highworth—Modern bungalow av this pleasant rural area.

HEALTH VISITORS

Salisbury (rural area).
Bulford and Durrington.
Amesbury.
Lower Stratton.
Upper Stratton.

Swindon—Required for service Clinic at Swindon for prevention, after-care visits in the area served clinic.

Travelling allowances for use car, with loan facilities for obtaining County Council car provided in c with above appointments. Grants wards driving tuition.

Apply to Clerk of the Council, Hall, Trowbridge.

MONMOUTHSHIRE COUNTY C

APPOINTMENT OF COUNTY MID AND DISTRICT NURSE/MIDWI

Applications are invited for the posts:

(1) **Peripatetic County Midwife** stow rural area.

(2) **Peripatetic County Midwife** gavenny rural area.

(3) **District Nurse/Midwife** in rural area.

(4) **District Nurse/Midwife** in rural area.

Applicants should not be over the 50 years and should be able to dri

Application forms and conditions can be obtained from the County Officer, Cambria House, Caerleon, to form of application should be retu later than 29th September, 1961.

VERNON LAWRE
Clerk of the

County Hall,
Newport, Mon.

CITY OF GLOUCESTER

HEALTH VISITORS

Applications are invited from qual sons for appointment of two Health Salary and conditions of service w accordance with the appropriate Council recommendations. Car allow available.

Applications, stating age, qualifica experience, together with the na addresses of two references, should to the Medical Officer of Health, House, Greyfriars, Gloucester, as possible.

MIDDLESEX COUNTY COUNCIL
COUNTY HEALTH DEPARTME

Domiciliary Midwives required in (Wembley and Willesden). Must be and preferably S.R.N. Car allowance vision for uniform. N.M.C. salary London Weighting. Assistance with if possible and needed. Established scribed conditions.

Application forms from Joint Area Officer, 215 Chevening Road, N.W. turnable immediately. (Quote GTM

ROYAL NATIONAL THROAT, NOSE AND EAR HOSPITAL
GRAY'S INN ROAD, W.C.1
and
GOLDEN SQUARE, W.1

Designated as a Teaching Hospital

One year's course for **Staff Nurses.** The hospital is connected with the Institute of Laryngology and Otology and offers a certificate in this specialty. The course includes experience in the wards and departments and a full curriculum of lectures from the medical staff. Trained nurses who have been six months in a recognised E.N.T. unit of any hospital may take the examination after six months at the Royal National Throat, Nose and Ear Hospital.

Examinations will be held three times a year in January, May and September.

Staff Nurse's salary paid throughout the year.

Further particulars may be obtained from Matron at Gray's Inn Road. (97)

THE BETHLEM ROYAL HOSPITAL
and
THE MAUDSLEY HOSPITAL

Post-graduate Teaching Hospital for Mental and Nervous Disorders

Applications are invited from young men and women who are general trained nurses to take an 18 months' course as post-registration Student Nurses in psychiatric nursing. The Board of Governors has allocated a limited number of **bursaries,** amounting to £40 a year, for which all accepted are eligible to apply. Vacancies will occur in December.

Apply, in writing, to Superintendent of Nursing, Maudsley Hospital, Denmark Hill, London, S.E.5. (1534)

Colchester Group Hospital Management Committee
ESSEX COUNTY HOSPITAL, COLCHESTER

Course in General Theatre work including: Ear, Nose and Throat, Gynaecology, Radium, Paediatrics, Plastics, Genito Urinary Surgery. The Operating Theatre Suite is new, with Triple Theatres and offers a good range of theatre experience for Post-Graduate Students. The course is for six months and a certificate is awarded.

Apply to Matron. (1309)

ST. JOHN'S HOSPITAL FOR DISEASES OF THE SKIN

Post-graduate Teaching Hospital in Dermatology

In-patient Department:

HOMERTON GROVE, HACKNEY, E.9

Applications are invited from male and female State Registered Nurses to do Post-graduate Course in dermatological nursing. Experience given in Wards, Theatre and Out-patient Clinics. Lectures given by Consultant staff. Certificate given. Part-time **Staff Nurses** are also required.

Applications to Matron. (15)

CITY OF BRADFORD

STUDENT HEALTH VISITORS

Applications invited from State Registered Nurses with at least Part I Central Midwives' Board Certificate, to train as **Health Visitors** on nine months' course commencing at Institute of Technology, Bradford, October, 1961. Employment available for selected candidates prior to Course. Three-quarters of a Health Visitor's minimum salary, and travelling expenses on practical work, tuition and first examination fees paid. Furnished accommodation available. Successful candidates must pass a medical examination and undertake, if required, to serve the Authority for a period of two years, after qualification.

Further particulars and application forms from the Tutor, Health Visitors' Training Course, 26 Edmund Street, Bradford, 5.

HENRY PATTEN,
Town Clerk.
(x24)

SOMERSET COUNTY COUNCIL

HEALTH VISITORS' SCHOLARSHIPS

The **Somerset County Council** offer scholarships at approved training schools in preparation for the **Health Visitors' Examination** of the Royal Society for the Promotion of Health. Candidates must be S.R.N., S.C.M.

Tuition fees and first examination fee are paid by the County Council. During training students receive an allowance at the rate of three-quarters of the minimum salary of a qualified health visitor.

Full particulars and application form can be obtained from The County Medical Officer of Health, County Hall, Taunton. (x1105)

THE MIDLAND CENTRE FOR NEUROSURGERY
HOLLY LANE, SMETHWICK, Nr. BIRMINGHAM

(75 beds)

Post-registration Courses in Neurosurgical and Neurological Nursing for general trained **State Registered Nurses.** Courses six months' duration. Candidates enter in March, June, September, January, with occasional intermediate vacancies. Salary and conditions according to Whitley scale.

Further information and brochure may be obtained from the Matron. (x71)

The United Sheffield Hospitals
JESSOP HOSPITAL FOR WOMEN, SHEFFIELD, 3

PREMATURE BABY COURSE

Three months' training courses commence on 1st October, 1st January, 1st April and 1st July.

Applications, with names and addresses of two referees, to Matron. (1744)

COUNTY BOROUGH OF READING

DISTRICT NURSE TRAINING

Vacancies in September and October, 1961, and January, 1962, for nurses to train for the Queen's Roll and National Certificates. Courses of three months for those with S.R.N. and S.C.M. qualifications, and four months for S.R.N. only.

Apply to Superintendent, 25 Erleigh Road, Reading. (1475)

OCCUPATIONAL HEALTH NURSING VACANCIES

WESTINGHOUSE BRAKE AND SIGNAL COMPANY LTD.

INDUSTRIAL NURSING SISTER

This is an engineering works employing 6,000 people, situated in the West Country. We require a State Registered Nurse (female) to work in the Occupational Health Team, whose work includes X-ray, Physiotherapy, and an Industrial Hygiene Laboratory.

Applicants should have good general nursing experience, including casualty work, enabling them to accept clinical responsibility in the outlying surgeries. The possession of the Occupational Health Nursing Certificate and experience in industry would be advantageous.

Salary and conditions of service according to the Royal College of Nursing scale, and based on experience (£580 x £30 (6)—£760); 38½ hour week.

This post would give a wide experience to those wishing to take up industrial health nursing as a career. Assistance will be given, where necessary, in finding accommodation in this area.

Apply, in writing, by 25th September, 1961, giving details of age, training, experience and names and addresses of two referees, to:

The Medical Officer
Westinghouse Brake and Signal Company Ltd.
Chippenham, Wilts.

(1410)

PUBLIC HEALTH VACANCIES

HERTFORDSHIRE COUNTY COUNCIL

(Member of Queen's Institute of District Nursing)

ASSISTANT DIVISIONAL NURSING OFFICER

These are new posts and two are still required.

Applicants must hold the following qualifications: S.R.N., S.C.M., H.V. Certificate and have done District Nurse training or be willing to undertake it. Valuable experience for those wishing to obtain more senior posts. Salary £814 x £31 x £32—£940.

DISTRICT NURSES' TRAINING HOME, WATFORD

Senior Nurse, Queen's trained, preferably with Health Visitor's Certificate, required, capable of assisting in the training of students for the Queen's Institute and the National Certificates.

DISTRICT NURSES/MIDWIVES

Furnished or unfurnished houses or flats in all cases at moderate rents. Cars provided for use or can use own car and receive an allowance.

Districts vacant at present are:
Bushey. Stevenage—increase in establishment. Abbots Langley. Hitchin. Barnet. Welwyn Garden City.

DISTRICT MIDWIFE

Furnished or unfurnished flat. Can use own car and receive an allowance or car provided.

District vacant at present is:
St. Albans.

DISTRICT TRAINED MALE NURSE

Watford. To work from District Training Home.

HEALTH VISITORS/SCHOOL NURSES

Cycle allowance paid and uniform provided.

Districts vacant at present are:
Watford—Oxhey area; house for two. Hitchin. Letchworth. Stevenage—increase in establishment. Welwyn Garden City—increase in establishment.

DISTRICT NURSE-MIDWIFE/HEALTH VISITOR

Furnished or unfurnished houses available. Can use own car and receive an allowance, or car provided.

Districts vacant at present are:
Baldock—North Herts. Dane End—Nr. Hertford.

TRAINING SCHOLARSHIPS

Queen's District Training. Three months' training for S.R.N., S.C.M. candidates commencing in January, May and October. Four months' course for S.R.N., entry dates January, May and September. Salary £305 p.a., plus full emoluments.

Tuition and examination fees paid by the County Council. Successful applicants will be required to serve the County Council for a further one year on completion of the course.

For forms of application apply the County Medical Officer, County Hall, Hertford, Herts. (1768)

ESSEX COUNTY COUNCIL

ROMFORD HEALTH AREA

State Certified Midwives required for a busy market town within easy reach of the West End. Housing accommodation provided. Financial assistance considered towards removal expenses, under certain conditions.

Subject to exigencies of the service, a **Duty Rota** is in operation **equivalent to Five-day Week, allowing for alternate week-ends.**

Further particulars and application forms from Area Medical Officer, Town Hall, Romford. (1459)

PUBLIC HEALTH VACANCIES—CONTINUED ON SUPPLEMENT IX

NORTH WEST METROPOLITAN REGIONAL HOSPITAL BOARD

North and West London, Bedfordshire and parts of Middlesex, Hertfordshire, Berkshire and Buckinghamshire

Applications are invited for the following appointments which should be sent, together with details of age, qualifications, training, experience and the names of two referees (or copies of two recent testimonials) TO THE MATRON OF THE APPROPRIATE HOSPITAL, unless otherwise stated, from whom further details may be obtained. National salary scales apply.

GENERAL NURSING APPOINTMENTS

QUALIFIED TUTORS (MALE or FEMALE)

Ashford Hospital, London Road, Ashford, Middlesex (562 beds). Res. or non-res. School is pleasantly situated in hospital grounds. Staff of Principal Tutor and two qualified Tutors.

Paddington General Hospital, Harrow Road, W.9 (550 beds). **Res. or non-res. Male or female. Two required, being two of three working under Principal Tutor. Complete General Nurse Training School.**

QUALIFIED TUTORS

King Edward Memorial Hospital, Mattock Lane, Ealing, W.13. Female. To assist Principal Tutor. Modern and well-equipped General Training School, Block system. Good experience in Junior and Senior syllabus. Preliminary Training School has separate staff. Apply Matron.

King Edward VII Hospital, Windsor and Old Windsor Units (General — 455 beds). Res. or non-res. Qualified. Immediate vacancy.

MIDWIFERY TUTOR

Bushey Maternity Hospital, Heathbourne Road, Bushey Heath, Herts. (Part II Midwifery Training School—50 beds). Applications are invited for the appointment of Midwifery Tutor, M.T.D. (resident). The successful candidate will undertake administrative duties and deputise for the Matron. The hospital, which may be viewed on direct application to the Matron, is situated within easy reach of London. Residential quarters five minutes from the hospital. Vacancy end of November, 1961. Apply, in writing, stating age, qualifications and experience and the names and addresses of two referees, to Group Secretary, Hendon Group Hospital Management Committee, Edgware General Hospital, Edgware, Middlesex.

SISTER TUTORS

St. Charles' Hospital, Ladbroke Grove, W.10 (General—575 beds). **Res. or non-res.** Qualified.

REGISTERED NURSE TUTOR

Harefield Hospital, Harefield, Middx. (610 beds). Male or female. Res. or non-res. Hospital is the Regional Thoracic Surgical Centre and comprises general and tuberculosis beds. To work with the Senior Nurse Tutor in Harefield and Northwood Group Preliminary Training School. Three schools per year, maximum 40 students in each. Opportunity to teach all subjects in rotation.

NIGHT SUPERINTENDENT

Watford and District Peace Memorial Hospital, Watford, Herts. (General Hospital—218 beds). Res. or non-res. Senior of four.

HOME SISTERS

King Edward Memorial Hospital, West Ealing, London, W.13. Res. or non-res. With administrative duties (second of two).

South Middlesex Hospital, Mogden Lane, Isleworth, Middx. Res. or non-res. (Category 'B'.)

NIGHT SISTERS

Ashford Hospital, London Road, Ashford, Middlesex (562 beds). Res. or non-res. Nine nights on duty in fortnight, staff of four Night Sisters under Night Superintendent.

Barnet General Hospital, Wellhouse Lane, Barnet, Herts. (490 beds). Res. or non-res. One of four under Superintendent.

Clare Hall Hospital, South Mimms, Barnet, Herts. (Tuberculosis and Chest—334 beds). Res. or non-res. One of three working under Night Superintendent.

Harefield Hospital, Harefield, Middx. (610 beds). Res. or non-res. One of six working under Night Superintendent.

NIGHT SISTERS—Contd.

Harefield Hospital, Harefield, Middx. (610 beds). Res. or non-res. For busy Female Thoracic Surgical Ward.

King Edward VII Hospital, Windsor and Old Windsor Units (General—455 beds). Res. or non-res. For Old Windsor Unit.

Potters Bar and District Hospital, Mutton Lane, Potters Bar, Middx. (Acute —56 beds). Res. or non-res. **SENIOR,** part-time post (sole charge).

St. Charles' Hospital, Ladbroke Grove, W.10 (General—575 beds). **Res. or non-res.**

Shrodells Hospital, Watford, Herts. (General Hospital—386 beds, 170 Acute). Res. or non-res. Two required for Acute Block.

The Royal London Homoeopathic Hospital, Great Ormond Street, and Queen Square, London, W.C.1 (180 beds). **Res. or non-res. One of three.**

Wembley Hospital, Wembley, Middx. (Acute General Hospital — 132 beds). Res. or non-res. One of three. Hospital within easy access of Central London. 44 hour week.

THEATRE SISTERS—Contd.

Shrodells Hospital, Watford, Herts. (General Hospital—386 beds, 170 Acute). Resident. One of two.

Teddington Memorial Hospital, Teddington, Middlesex. Res. or non-res. For Out-patient Relief.

The Royal London Homoeopathic Hospital, Great Ormond Street, W.C.1 (180 beds). Resident. Experienced. One of three. For busy general Theatre.

The Royal London Homoeopathic Hospital, Great Ormond Street, London, W.C.1 (180 beds). Res. or non-res. Applications invited from suitably qualified ladies. Busy General Theatre. Particulars of training and subsequent experience to be sent to the Matron. **SENIOR** post.

West Middlesex Hospital, Isleworth, Middlesex (1,066 beds). Res. or non-res. Five busy Theatres, offering wide experience.

Willesden General Hospital, Harlesden Road, London, N.W.10. Excellent experience in busy general hospital. Well staffed and well equipped. Resident or non-resident. Full details from Matron. **SENIOR** (Departmental) position.

WHITTINGTON HOSPITAL
HIGHGATE HILL, LONDON, N.19

(1,098 beds)

NIGHT SISTERS

required. The hospital is pleasantly situated in North London, but within easy reach of Central and West End of London. Varied experience may be obtained as there are 16 Night Sisters employed and each is responsible for a block of wards. Forty-four hour week—three nights off each week.

West Middlesex Hospital, Isleworth, Middlesex (1,066 beds). Res. or non-res. Excellent experience in all branches of medicine and surgery.

Whittington Hospital, Highgate Hill, London, N.19 (1,098 beds). Res. or non-res. The hospital is pleasantly situated in North London, but within easy reach of central and West End of London. Varied experience may be obtained as there are sixteen Night Sisters employed and each is responsible for a block of wards. 44 hour week, three nights off each week.

MIDWIFERY SISTERS

Bedford General Hospital (North Wing), Kimbolton Road, Bedford. Res. or non-res. Part II Training School. Well equipped Maternity Unit of 70 beds and three premature cots. Pleasantly situated within easy travelling distance of London.

Perivale Maternity Hospital, Western Avenue, Greenford, Middlesex (51 beds). Res. or non-res. Day or night duty. Modern Midwifery Training School, Part I.

Welwyn Garden City Maternity Hospital, Peartree Lane, Welwyn Garden City, Herts. (Part II Midwifery Training School—30 beds). S.R.N., S.C.M.

THEATRE SISTERS

Ashford Hospital, London Road, Ashford, Middlesex (562 beds). Res. or non-res. For night duty. Five consecutive nights off duty in fourteen.

Barnet General Hospital, Wellhouse Lane, Barnet, Herts. (490 beds). **Res. or non-res. Senior of three under Superintendent (Dept. Sister).**

Clare Hall Hospital, South Mimms, Nr. Barnet, Herts. (Chest Hospital—334 beds). Res. or non-res. Two posts under Superintendent (Departmental Sister).

Harefield Hospital, Harefield, Middx. (610 beds). Res. or non-res. Hospital is the Regional Thoracic Surgical Centre and comprises general and tuberculosis beds. One of two for General Surgery Theatre.

Potters Bar and District Hospital, Mutton Lane, Potters Bar, Middlesex (56 beds). Res. or non-res.

St. Albans City Hospital, Normandy Road, St. Albans, Herts. (General Training School—394 beds). In new suite of theatres.

DEPARTMENTAL SISTERS

Ashford Hospital, London Road, Ashford, Middlesex (562 beds). Res. or non-res. For Casualty and Out-patients' Department. 44 hour week with alternate week-ends off duty. The building of a new department is to commence shortly.

Upton Hospital, Slough, Bucks. (General—178 beds). Res. or non-res. Part II Midwifery Training School. For busy Casualty and Out-patient Department.

SISTERS IN CHARGE

King Edward VII Hospital, Windsor and Old Windsor Units (General—455 beds). **Res. or non-res. For E.N.T. Department, Theatre and Out-patients. Windsor Unit.**

CLINIC SISTER

Chest Clinic, Upton Hospital, Slough, Bucks. Female. Non-resident. State Registered Nurse required. 38 hour week comprising 9½ sessions Monday to Friday. Applications, stating age and experience, to Secretary, Upton Hospital. Enquiries may be made direct to the Chest Physician—Slough 23261, Ext. 115.

TRAINEE AFTER-CARE SISTER

Windsor Group of Hospitals. Female. Non-res. S.R.N., O.N.C. Post offers plaster room training and successful applicant will have opportunity of permanent position attached to a busy Orthopaedic and Accident Unit. Present holiday arrangements honoured. Applications, with two referees, to Secretary, Windsor Hospital Management Committee, Alma Road, Windsor, Berks.

ADMINISTRATIVE SISTER

South Middlesex Hospital, Mogden Lane, Isleworth, Middx. Res. or non-res. (Departmental Category 'C'.)

WARD SISTERS

Abbots Langley Hospital, Abbots Langley, Nr. Watford, Herts. Res. or non-res. Elderly patients, some with psychiatric disabilities. Apply to Matron.

Bedford General Hospital (South Wing), Kempston Road, Bedford (201 beds). Res. or non-res. For Surgical Ward.

Bedford General Hospital (North Wing), Kempston Road, Bedford (215 beds). Res. or non-res. For Acute General Medical and Acute Medical Chest Unit of 37 beds.

WARD SISTERS—Contd.

Central Middlesex Hospital, Park Royal, London, N.W.10 (721 beds). Res. or non-res. Required to launch a Central Sterile Supply Service. Knowledge of central supply, surgical equipment and modern methods of sterilisation desirable.

Clare Hall Hospital, South Mimms, Nr. Barnet, Herts. (Tuberculosis and Chest—334 beds). Res. or non-res. **ALSO** post for Surgical Ward.

Harefield Hospital, Harefield, Middx. (610 beds). Res. or non-res. For Female Geriatric Ward. **ALSO** (one of two) for Female Medical Ward. **ALSO** (one of two) for Male Medical Ward.

Holywell Hospital, Tolpits Lane, Watford, Herts. (Hospital for the treatment of Tuberculosis and Infectious Diseases—82 beds). Male or female. Res. or non-res. For Non-Tuberculosis Chest Investigation Ward. Applications to Matron, Peace Memorial Hospital, Watford, Herts.

Home for Confirmed Invalids, 1 Highbury Terrace, London, N.5 (Chronic—[illegible] beds). Resident. S.R.N. required. Duties will include deputising for Matron in her absence. Vacant 1st October. The home may be visited by arrangement with Matron (CANonbury 2938). Application forms obtainable from and return able to Matron.

Iver, Denham and Langley Cottage Hospital, Iver, Bucks. (29 beds). Res. or non-res. For modern General Practitioner Hospital.

King Edward VII Hospital, Windsor and Old Windsor Units (General — [illegible] beds). Res. or non-res. Male Medical Ward, immediate vacancy.

King Edward VII Hospital, Windsor and Old Windsor Units (General—[illegible] beds). Res. or non-res. For Female Geriatric Ward, Old Windsor.

Shrodells Hospital, Watford, Herts. (General Hospital—386 beds, 170 Acute). Res. or non-res. For E.N.T. and Ophthalmology Ward of 24 beds. **ALSO** in Gynaecological Ward of 11 beds.

Steppingley Hospital, Nr. Bedford (Chronic—44 beds). Res. or non-res. For day or night duty.

The Royal London Homoeopathic Hospital, Great Ormond Street, W.C.1 (180 beds). Res. or non-res. For Medical Wards. **ALSO JUNIOR SISTER.** Res. or non-res. For Private Wards. Night duty from commencement of service for a period. Day duty later.

Upton Hospital, Slough, Bucks (General — 178 beds). Res. or non-res. **SECOND SISTER** required for Part II Midwifery Training School. 26 beds Maternity Unit. Excellent experience offered. 44 hour week.

Whittington Hospital, Highgate Hill, London, N.19 (1,098 beds). Res. or non-res. For E.N.T. Theatre. For further details please apply to Matron.

MIDWIFERY RELIEF SISTER

Barnet General Hospital, Maternity Unit (Victoria Maternity Hospital, West Street, Barnet, Herts.). Period 1 Midwifery Training School. Hospital situated in attractive surroundings within half-hour of London by Tube. Excellent experience may be gained. Res. or non-res. Apply to Matron, Barnet General Hospital, Wellhouse Lane, Barnet, Herts.

RELIEF SISTERS

Barnet General Hospital, Wellhouse Lane, Barnet, Herts. (490 beds). **Res. or non-res.**

Park Hospital, Mogerhanger, Nr. Bedford (T.B., Chest and Orthopaedic—[illegible] beds). Resident.

St. Stephen's Hospital, Mays Lane, Barnet, Herts. (88 beds). Res. or non-res.

The Royal London Homoeopathic Hospital, Great Ormond Street, W.C.1 (180 beds). **Res. or non-res.**

Wembley Hospital, Wembley, Middx. (Acute General Hospital — 132 beds). Res. or non-res. Permanent appointment. Theatre duties not included. Hospital within easy access of Central London. 44 hour week.

NORTH WEST METROPOLITAN REGIONAL HOSPITAL BOARD—*Contd.*

STUDENT NURSE TRAINING

Training normally lasts three years for Student Nurses and two years for Pupil Nurses and an allowance of between £299-£336 a year is payable during training, less £128 for board, lodging and uniform if resident. Mental Nurse Training Allowance: age 18 £352, 19 £368, 20 £389, less £130 for board, lodging and uniform if resident. Aged 21 or over on entry: 1st year £452, 2nd year £473, 3rd year £495, less £158 for board, lodging and uniform if resident. Four weeks paid leave per annum. For full details please apply to the Matron of the hospital concerned.

BARNET GENERAL HOSPITAL, WELLHOUSE LANE, BARNET, HERTS. (490 beds). Vacancies for female Student Nurses. Forty-four hour week. Hospital situated in pleasant surroundings within half-an-hour of London by Tube. Modern nurses' home, single rooms, recreational facilities. Study day system of training. Four schools per year: 2nd January, 20th March, 19th June and 18th September. Shortened periods of training for students already on the Supplementary Register. Illustrated brochure from Matron.

ST. CHARLES' HOSPITAL, LADBROKE GROVE, LONDON, W.10 (575 beds). There are vacancies for Student Nurses for three years' general training (shortened periods of training for applicants on Supplementary Register). Excellent opportunities for promotion after training. Further particulars and illustrated brochure on request. Please mention this paper when writing.

WATFORD AND DISTRICT PEACE MEMORIAL HOSPITAL, NURSE TRAINING SCHOOL, WATFORD, HERTS. (215 beds). There are vacancies for Student Nurses. Three schools a year. While the General Certificate of Education standard is desirable, consideration is given to every applicant with a sincere desire to nurse. Modern nurses' home. Easy access to Central London. Matron will be pleased to discuss training with parents and/or prospective students and to send a brochure on application.

WILLESDEN GENERAL HOSPITAL, HARLESDEN ROAD, LONDON, N.W.10. Willesden General Hospital is a complete training school for female Student Nurses. Entry age: 18 to 35 years. Good education essential. Well-equipped busy hospital in process of rebuilding and extension. Block system of theoretical training. Preliminary Training Schools January, April, July and October. Illustrated brochure, application form and further particulars from Matron.

EDGWARE GENERAL HOSPITAL, EDGWARE, MIDDLESEX (647 beds). Male or female. Resident or non-resident. A large modern hospital situated in pleasant grounds within easy reach of the centre of London. Preliminary Training School commences on 23rd October, 1961. Candidates should be 18 years of age or over. Three years' course for State Registration under fully qualified staff of Tutors. Block system of training and shift system of duty. Uniform provided and laundering thereof. Four weeks' annual leave. Apply to Matron.

MOUNT VERNON HOSPITAL, NORTHWOOD, MIDDLESEX. Vacancies in the Preliminary Training School, January, May and September each year. Candidates on the Supplementary Register accepted for two years.

HIGHLANDS GENERAL HOSPITAL, WINCHMORE HILL, N.21. New Training School. Student Nurses required for newly-recognised, newly-equipped General Training School. The hospital is situated in large, pleasant grounds in North London, about 45 minutes from Piccadilly and is within easy reach of the beauty spots of Hertfordshire. Apply, in writing, to Matron.

CLARE HALL HOSPITAL, SOUTH MIMMS, Nr. BARNET, HERTS. (Regional Thoracic Surgical Centre—334 beds). Student Nurse Training. Vacancies for well-educated women students (from 18 years). All types of training for pulmonary T.B., including major thoracic surgical unit for T.B. and non-T.B. chest diseases. Training School under G.N.C. (special four-year training, two years in the Chest Hospital and two years in an affiliated general hospital). The hospital is also a two-year training school for the British Tuberculosis Association Certificate. There are facilities at the hospital for all religious denominations. The hospital is situated in very pleasant country within easy reach of London. Hospital coach pays frequent visits to Barnet. Full details from Matron.

NATIONAL TEMPERANCE HOSPITAL, HAMPSTEAD ROAD, LONDON, N.W.1. There are vacancies for **FEMALE** Student Nurses for three years' general training (shortened periods of training for applicants on the Supplementary Register). Minimum age, 18 years. Four weeks' annual leave, ample recreational facilities. Excellent opportunities for promotion after training. Further particulars and illustrated brochure on request. Please mention this paper when writing.

UPTON HOSPITAL, SLOUGH, BUCKS. (General—178 beds). Female. Resident or non-resident. Applications are invited, for school commencing January, from girls of 18 years and over wishing to become State Registered Nurses. Modern, well-equipped training school and accommodation provided in comfortable nurses' home. Uniform and laundry provided. Study day system in operation. Hospital is within easy reach of Eton, Windsor and London. Brochure, application forms and further details from Matron.

HEATHERWOOD HOSPITAL, ASCOT, BERKS. (General and Orthopaedic—200 beds). Well educated girls, from 17 years, accepted as Student Nurses. Salary £227-£299 per annum, less £128 per annum residential charges. Apply for illustrated brochure and date of next training period to Matron.

THE ROYAL LONDON HOMOEOPATHIC HOSPITAL, GT. ORMOND STREET, W.C.1 (180 beds). Female. Resident. Preliminary Training Schools commence September, 1961, and January, 1962.

BEDFORD GENERAL HOSPITAL (SOUTH WING), KEMPSTON ROAD, BEDFORD, offers excellent training. Lectures by Medical Staff and qualified Sister Tutors. Minimum age of entry, 18 years. Female students (resident). Interested candidates may visit hospital by appointment with Matron.

KING EDWARD VII HOSPITAL, WINDSOR AND OLD WINDSOR UNITS. School of Nursing. Applications are invited from girls, aged 18 years and over, with a good standard of education, who wish to train to become State Registered Nurses. Preliminary Training Schools commence January, May and September. Candidates on Supplementary Register accepted for two years' training. Modern, well-equipped training school with good recreational facilities and within easy reach of London. For full details please apply to Matron.

ASHFORD HOSPITAL, LONDON ROAD, ASHFORD, MIDDLESEX. General Training School for Nurses. Applications are invited from girls with a good basic education wishing to train to become State Registered Nurses. The three year course starts after reaching the age of 18 years with 8 weeks in the Preliminary Training School before doing practical nursing in the wards. A further period of six weeks is spent in the school of nursing each year. Post-registration Students are accepted for two years' training. Hospital pleasantly situated in own grounds, 30 minutes from London. Excellent training facilities. Well-equipped classrooms and comfortable nurses' home. Applications, in writing, to Matron.

HAREFIELD HOSPITAL, HAREFIELD, MIDDLESEX (610 beds). Approved by the General Nursing Council for England and Wales and the British Tuberculosis Association Examination Committee. Students accepted for (1) General and Tuberculosis training (four years); (2) General Training only (three years); (3) British Tuberculosis Certificate only (two years). Up-to-date hospital. Excellent facilities for nurse training.

CENTRAL MIDDLESEX HOSPITAL, PARK ROYAL, LONDON, N.W.10 (721 beds). Female. Resident. Complete General Training for Student Nurses and Pupil Midwives, Part I. Situated in pleasant grounds, 25 minutes from the West End of London. Preliminary Training School where candidates are given instruction before commencing practical experience in wards and departments. Tuition is given by large consultant, medical and qualified teaching staff. Modern nurses' home, with separate bedrooms, and all facilities for indoor and outdoor recreation.

MENTAL NURSE TRAINING

ST. BERNARD'S HOSPITAL (FOR NERVOUS AND MENTAL DISORDERS), SOUTHALL, MIDDLESEX. Male and female. Recognised Training School. Ample religious and recreational facilities. Near London. Shift system. Apply to Matron or Chief Male Nurse.

CELL BARNES HOSPITAL, ST. ALBANS, HERTS. (Hospital for Sub-normal—890 mixed beds). Male or female. Resident or non-resident. The hospital is 20 miles from London.

PUPIL NURSES

WEMBLEY HOSPITAL, WEMBLEY, MIDDLESEX (Acute General Hospital—132 beds). Female. Resident or non-resident. Two years' training to qualify as an Enrolled Nurse. Excellent experience available. Minimum age: 18 years. Forty-four hour week.

MOUNT VERNON HOSPITAL, NORTHWOOD, MIDDLESEX (561 beds). Resident. **FEMALE.** Two years' training to qualify for the Roll of Assistant Nurses. Excellent experience available. Minimum age, 18 years.

HARROW HOSPITAL, ROXETH HILL, HARROW, MIDDLESEX (Acute—120 beds). Female. Resident or non-resident. Candidates of 18 years of age or over, for two years' training. Training of essentially practical nature. Candidates with previous experience may undertake a shortened training.

BARNET GROUP HOSPITAL MANAGEMENT COMMITTEE—ENROLLED NURSE TRAINING SCHOOL, incorporating Finchley Memorial Hospital (76 beds), Granville Road, North Finchley, London, N.12; Potters Bar and District Hospital (56 beds), Mutton Lane, Potters Bar, Middlesex; St. Stephen's Hospital (88 beds), Mays Lane, Barnet, Herts. Two-year course, chiefly practical bedside nursing, with excellent opportunities in the future for more advanced work, if desired. Candidates (aged 18 to 45 years) may be resident or non-resident.

HILLINGDON HOSPITAL, UXBRIDGE, MIDDLESEX (General—667 beds). There are vacancies for Pupil Nurses (female) in the Preliminary Training School commencing 20.11.1961. Two year practical course. Candidates may be resident or non-resident and are required to be over 18 years of age. Modern nurses' home. Recreational facilities. New teaching department. New brochure available on request to Matron.

BRENTFORD HOSPITAL, BOSTON MANOR ROAD, BRENTFORD, MIDDX. Vacancies now occur for training for State Enrolment for two-year period for May and September schools. Resident or non-resident. Salary and conditions as laid down by Whitley Council. Apply to Matron.

ABBOTS LANGLEY HOSPITAL, ABBOTS LANGLEY, Nr. WATFORD, HERTS. Resident or non-resident. Male or female. Apply to Matron for particulars.

GENERAL NURSING APPOINTMENTS—*Contd.*

RELIEF SISTERS—Contd.

Whittington Hospital, Highgate Hill, London, N.19 (1,098 beds). Res. or non-res. Must be willing to do some night duty. 44 hour week straight shift system of duty.

STAFF MIDWIVES

Barnet General Hospital, Maternity Unit (Victoria Maternity Hospital). S.R.N., S.C.M. or S.C.M. only. Res. or non-res. Hospital situated in attractive surroundings within half hour of London by tube. Excellent experience gained. Applications to Matron, Barnet General Hospital, Wellhouse Lane, Barnet, Herts.

STAFF MIDWIVES—Contd.

Bedford General Hospital (North Wing), Kimbolton Road, Bedford. Res. or non-res. Part II Training School. Well-equipped Maternity Unit of 70 beds and three premature cots. Pleasantly situated within easy travelling distance of London.

Canadian Red Cross Memorial Hospital, Taplow, Nr. Maidenhead, Berks. (General—326 beds). Res. or non-res.

Central Middlesex Hospital, Park Royal, London, N.W.10 (Maternity Unit—86 beds). Res. or non-res. S.R.N., S.C.M.

King Edward VII Hospital, Windsor and Old Windsor Units (General—455 beds). Res. or non-res. For Old Windsor Unit. Part-time.

STAFF MIDWIVES—Contd.

King Edward VII Hospital, Windsor and Old Windsor Units (General—455 beds). Res. or non-res. For Old Windsor Unit.

Paddington General Hospital, Harrow Road, W.9 (103 bedded Maternity Unit). Res. or non-res. Part II Midwifery Training School.

Perivale Maternity Hospital, Western Avenue, Greenford, Middlesex (51 beds). Res. or non-res. Part I Midwifery Training School.

Upton Hospital, Slough, Bucks. (General—178 beds). Res. or non-res.

Welwyn Garden City Maternity Hospital, Peartree Lane, Welwyn Garden City, Herts. (Part II Midwifery Training School—30 beds).

PUPIL MIDWIVES

Bedford General Hospital (North Wing), (Maternity Unit), Kimbolton Road, Bedford (60 beds and 3 Premature Cubicles). Vacancies for Part II Midwifery Training commencing 1st March, 1st June, 1st September and 1st December each year.

Welwyn Garden City Maternity Hospital, Peartree Lane, Welwyn Garden City (Part II Midwifery Training School—30 beds). Resident. Schools for the second period training, commencing 1st June, September, December and March. Hospital is pleasantly situated in garden city, half-hour from Central London.

CONTINUED OVERLEAF

NORTH WEST METROPOLITAN REGIONAL HOSPITAL BOARD—*Contd.*

GENERAL NURSING APPOINTMENTS—*Contd.*

THEATRE STAFF NURSES (FEMALE)

Bedford General Hospital (South Wing), Kempston Road, Bedford (201 beds). Res. or non-res.

Central Middlesex Hospital, Park Royal, London, N.W.10 (721 beds). Res. or non-res. S.R.N. required for Operating Theatre.

Harrow Hospital, Roxeth Hill, Harrow, Middx. (Acute—120 beds). Res. or non-res. Straight shift duties. Some "on call", but no night duty.

Marie Curie Hospital, 66 Fitzjohn's Avenue, Hampstead, N.W.2 (50 beds). Res. or non-res. Part-time. Monday to Friday. No emergency work. No week-ends. Commence end of September. Radiotherapy Hospital.

Paddington General Hospital, Harrow Rd. London, W.9 (550 beds). Res. or non-res.

St. Charles' Hospital, Ladbroke Grove, London, W.10 (General—575 beds). Res. or non-res.

Willesden General Hospital, Harlesden Road, N.W.10 (127 beds). Res. or non-res. S.R.N.—for busy general Theatre.

STAFF NURSES (FEMALE)

Abbots Langley Hospital, Abbots Langley, Nr. Watford, Herts. Res. or non-res. Elderly patients, some with psychiatric disabilities. Apply to Matron.

Ashford Hospital, London Road, Ashford, Middlesex (562 beds). Res. or non-res. For Acute Surgical and Medical Wards. 44 hour week with alternate week-ends on duty. **ALSO** for night duty, five consecutive nights off duty in fourteen.

Barnet General Hospital, Wellhouse Lane, Barnet, Herts. (490 beds). Res. or non-res. For Casualty and O.P. Department. **ALSO** for Recovery Ward and Male Orthopaedic Ward.

Bedford General Hospital (North Wing), Kimbolton Road, Bedford (215 beds). Res. or non-res. For Thoracic Ward.

Bedford General Hospital (South Wing), Kempston Road, Bedford (201 beds). Res. or non-res.

Bedford General Hospital (South Wing), Kempston Road, Bedford (201 beds). Res. or non-res. For Casualty.

Canadian Red Cross Memorial Hospital, Taplow, Nr. Maidenhead, Berks. (General—326 beds). Res. or non-res.

Central Middlesex Hospital, Park Royal, London, N.W.10 (721 beds). Res. or non-res. S.R.N. required for General Wards and Departments.

Clapham Hospital, Milton Road, Clapham, Bedford (Chronic—85 beds). Res. or non-res.

Clare Hall Hospital, South Mimms, Nr. Barnet, Herts. (Chest Hospital — 334 beds). Res. or non-res. For Tuberculous and non-Tuberculous Wards.

Danesbury, Welwyn, Herts. (Long-stay and Convalescent—37 beds). Resident.

Finchley Memorial Hospital, Granville Road, North Finchley, N.21. Res. or non-res. S.R.N.

General Trained Nurses received at Leavesden Hospital for training in Mental Deficiency. Duration 18 months only instead of the usual two years. Applications to the Matron, Leavesden Hospital, Abbots Langley, Nr. Watford, Herts.

Harefield Hospital, Harefield, Middx. (610 beds). Res. or non-res. For Thoracic Surgical Unit. Patients of all age groups. Operations include every type of pulmonary, cardiac and oesophageal surgery. 44 hour week. **ALSO** for General and Tuberculosis Wards. 44 hour week.

Iver, Denham and Langley Cottage Hospital, Iver, Bucks. (29 beds). Res. or non-res. For modern General Practitioner Hospital. Full or part-time.

King Edward VII Hospital, Windsor and Old Windsor Units (General — 455 beds). Res. or non-res. Out-patient Department, Windsor Unit.

King Edward VII Hospital, Windsor and Old Windsor Units (General—455 beds). Res. or non-res. For Theatre—Old Windsor.

King Edward VII Hospital, Windsor and Old Windsor Units (General—455 beds). Res. or non-res. For a new Premature Baby Unit at Old Windsor Unit. Previous experience an advantage. Alternate day and night duty.

STAFF NURSES (FEMALE)—*Contd.*

King Edward VII Hospital, Windsor and Old Windsor Units (General — 455 beds). Res. or non-res. For Ophthalmic Dept. Previous experience an advantage. **ALSO** for Private Patients' Wing, Windsor Unit. Day and night duty.

King Edward VII Hospital, Windsor and Old Windsor Units (General—455 beds). Res. or non-res. Casualty. Windsor Unit.

King Edward VII Hospital, Windsor and Old Windsor Units (General — 455 beds). Res. or non-res. Three required for Out-patients' Department, Windsor Unit.

Paddington General Hospital, Harrow Road, W.9 (550 beds). Res. or non-res. R.S.C.N. for Children's Ward.

Paddington General Hospital, Harrow Road, W.9 (550 beds). Res. or non-res. For General Wards, Casualty and Out-patient Department.

Potters Bar and District Hospital, Mutton Lane, Potters Bar, Middx. (56 beds). Res. or non-res. S.R.N. **ALSO** for Theatre duties.

St. Albans City Hospital, Normandy Road, St. Albans, Herts. (General Training School—394 beds). For Children's Ward.

STAFF NURSES (MALE)

Harefield Hospital, Harefield, Middx. (610 beds). Res. or non-res. For Thoracic Surgical Unit. Patients of all age groups. Operations include every type of pulmonary, cardiac and oesophageal surgery. 44 hour week.

Potters Bar and District Hospital, Mutton Lane, Potters Bar, Middx. (56 beds). Non-resident.

South Middlesex Hospital, Mogden Lane, Isleworth, Middx. Non-resident. For Surgical Ward.

West Herts Hospital, Hemel Hempstead, Herts. (General Training School—167 surgical beds only). Res. or non-res. Required for Operating Theatre.

POST-GRADUATE TRAINING

Clare Hall Hospital, South Mimms, Nr. Barnet, Herts. (Chest Hospital — 334 beds). Post-graduate training: (a) for six months' course in modern Thoracic Surgical Unit. Operations performed include all types of pulmonary, cardiac and oesophageal surgery. Staff Nurses' salary. Certificate granted on completion of course. Apply to Matron, for full particulars. (b) for B.T.A. Certificate training.

KING EDWARD MEMORIAL HOSPITAL WEST EALING, LONDON, W.13

TWO NIGHT SISTERS

Female. Resident or non-resident. To work under the direction of Night Superintendent. General Training School. Posts offer experience in acute general nursing.

Please apply to Matron.

St. Charles' Hospital, Ladbroke Grove, W.10 (General—575 beds). Res. or non-res. For T.B. and General Wards.

St. Charles' Hospital, Ladbroke Grove, W.10 (General—575 beds). Res. or non-res. For Geriatric Ward.

St. Columba's Hospital, The Elms, Spaniards Road, N.W.3 (35 beds). Res. or non-res. 44 hour week.

Shrodells Hospital, Watford, Herts. (General Hospital—386 beds, 170 Acute). Res. or non-res. Two required for Gynaecological Ward of 11 beds. **ALSO** two required for Geriatric Ward.

South Middlesex Hospital, Mogden Lane, Isleworth, Middx. Res. or non-res. For Theatre, Surgical, Infectious Diseases and Ophthalmic Wards.

Southall-Norwood Hospital, The Green, Southall, Middx. (Acute General — 28 beds). Res. or non-res. S.R.N. Full-time or part-time.

The Royal London Homoeopathic Hospital, Great Ormond Street, London, W.C.1 (180 beds). Res. or non-res. Required for Theatre. Experienced.

The Royal London Homoeopathic Hospital, Great Ormond Street, London, W.C.1 (180 beds). Res. or non-res. For Medical and Surgical Wards.

Upton Hospital, Slough, Bucks. (General—178 beds). Res. or non-res. For Out-patient and Casualty Department.

Upton Hospital, Slough, Bucks. (General—178 beds). Res. or non-res. For Gynaecological Ward. **ALSO** for Male Medical Ward.

Wembley Hospital, Wembley, Middx. (Acute General Hospital — 132 beds). Res. or non-res. For day or night duty, and for theatre duties. Hospital within easy access of Central London. 44 hour week.

West End Hospital for Neurology and Neurosurgery, 91 Dean Street, W.1 (35 beds). Non-resident or possibility of residence.

West Herts Hospital, Hemel Hempstead, Herts. (General Training School—167 surgical beds only). Res. or non-res. Required for Operating Theatre.

Whittington Hospital, Highgate Hill, London, N.19 (1,098 beds). Res. or non-res. For General Wards, Ear, Nose and Throat Theatre and General Theatres. 44 hour week straight shift system of duty. **ALSO** for night duty in Casualty Department. 44 hour week, three nights off each week. **ALSO** for Geriatric Wards. 44 hour week straight shift system of duty.

Willesden General Hospital, Harlesden Road, N.W.10. Part-time and whole-time **STAFF NURSES** required for wards and departments. Res. or non-res. Apply to Matron.

Harefield Hospital, Harefield, Middx. (Regional Thoracic Surgical Centre — 610 beds). Res. or non-res. **MALE and FEMALE.** Post-graduate training in Tuberculosis for B.T.A. Certificate. Duration of training, one year. Schools commence in February, May, August and November. Particulars of curriculum sent on application to the Matron.

King Edward Memorial Hospital, Mattock Lane, Ealing, W.13. Female. Resident. **THEATRE COURSE.** Six months' excellent experience offered to S.R.N.s wishing to specialise in general orthopaedic, gynaecological and E.N.T. theatre work. Certificate on completion.

Mount Vernon Hospital, Northwood, Middx. (551 beds). Res. or non-res. S.R.N. for Plastic Surgery and Treatment of Burns. Six months' course offered to trained nurses. Certificate awarded. **ALSO** res. or non-res. S.R.N. for radiotherapy, including experience in wards and departments. Six months' course offered to trained nurses. Certificate awarded.

West Middlesex Hospital, Isleworth, Middlesex. FEMALE. Res. or non-res. **MALE,** non-res. only. Post-graduate course in theatre technique for S.R.N.s.

ENROLLED NURSES (FEMALE)

Abbots Langley Hospital, Abbots Langley, Nr. Watford, Herts. Res. or non-res. Elderly patients. Apply to Matron.

Barnet General Hospital, Wellhouse Lane, Barnet, Herts. (490 beds). For Female Geriatric Ward.

Clapham Hospital, Milton Road, Clapham, Bedford (85 beds). Res. or non-res. Apply to Matron, Bedford General Hospital (South Wing), Kempston Road, Bedford.

Clare Hall Hospital, South Mimms, Nr. Barnet, Herts. (Chest Hospital — 334 beds). Res. or non-res.

Danesbury, Welwyn, Herts. (Long-stay and Convalescent—37 beds). Resident.

Geriatric Unit, St. Paul's Hospital, Hemel Hempstead, Herts. (104 beds). Res. or non-res. For day and night duty.

Harefield Hospital, Harefield, Middx. (General Training School and Training School for B.T.A. Certificate—610 beds). Res. or non-res. For General and Chest Sections of the Hospital.

Iver, Denham and Langley Cottage Hospital, Iver, Bucks. (29 beds). Res. or non-res. Night duty two or four nights per week, in General Practitioner Hospital.

ENROLLED NURSES (FEMALE)—*Contd.*

King Edward VII Hospital, Windsor and Old Windsor Units (General—455 beds). Res. or non-res. For Old Windsor Unit.

Mount Vernon Hospital, Northwood, Middx. (551 beds). Res. or non-res. For Plastic Centre.

Paddington General Hospital, Harrow Road, W.9 (550 beds). Non-res.

Park Hospital, Mogerhanger, Nr. Bedford (T.B., Chest and Orthopaedic—[illegible] beds). Res. or non-res.

Potters Bar and District Hospital, Mutton Lane, Potters Bar, Middx. (56 beds). Res. or non-res. S.E.A.N.

St. Charles' Hospital, Ladbroke Grove, W.10 (General—575 beds). Non-resident.

St. Columba's Hospital, The Elms, Spaniards Road, N.W.3 (35 beds). Res. or non-res. Hospital for terminal cases.

St. Stephen's Hospital, Mayo Lane, Barnet, Herts. (88 beds). Res. or non-res.

The Royal London Homoeopathic Hospital, Great Ormond Street, W.C.1 (180 beds). Res. or non-res.

Upton Hospital, Slough, Bucks. (General—178 beds). Res. or non-res. Full or part-time, for Midwifery Department.

West End Hospital for Neurology and Neurosurgery, 91 Dean Street, W.1 (35 beds). Non-resident or possibility of residence.

Willesden General Hospital, Harlesden Road, N.W.10. There are permanent posts for full and part-time State Enrolled Nurses for Wards and Out-patient Department. Apply to Matron for further details.

ENROLLED NURSES (MALE)

Abbots Langley Hospital, Abbots Langley, Nr. Watford, Herts. Res. or non-res. Elderly patients. Apply to Matron.

Clapham Hospital, Milton Road, Bedford (Chronic Sick—85 beds). Res. or non-res.

Geriatric Unit, St. Paul's Hospital, Hemel Hempstead, Herts. (104 beds). Res. or non-res. For day and night duty.

Paddington General Hospital, Harrow Road, W.9 (550 beds). Non-resident.

Potters Bar and District Hospital, Mutton Lane, Potters Bar, Middx. (56 beds). Non-resident.

St. John's Hospital, Twickenham, Middlesex. Non-resident.

St. Stephen's Hospital, Mayo Lane, Barnet, Herts. (88 beds). Non-resident. For night duty in Male Geriatric Ward.

South Middlesex Hospital, Mogden Lane, Isleworth, Middx. Non-resident.

NURSING AUXILIARIES (FEMALE)

Clare Hall Hospital, South Mimms, Nr. Barnet, Herts. (Chest Hospital — 334 beds). Res. or non-res.

Geriatric Unit, St. Paul's Hospital, Hemel Hempstead, Herts. (104 beds). Res. or non-res. For day and night duty.

Harefield Hospital, Harefield, Middx. (General Training School and Training School for B.T.A. Certificate—610 beds). Res. or non-res. For General and Chest Sections of the Hospital.

Iver, Denham and Langley Cottage Hospital, Iver, Bucks. (29 beds). Res. or non-res. Night duty, two or four nights per week, in General Practitioner Hospital.

King Edward VII Hospital, Windsor and Old Windsor Units (General—455 beds). Res. or non-res. For Geriatric Ward. Old Windsor Unit. Full and part-time.

Maternity Unit, St. Paul's Hospital, Hemel Hempstead, Herts. Res. or non-res. For day and night duty.

Paddington General Hospital, Harrow Road, W.9 (550 beds). Non-res.

St. Charles' Hospital, Ladbroke Grove, W.10 (General—575 beds). Non-res.

St. Columba's Hospital, The Elms, Spaniards Road, N.W.3 (35 beds). Res. or non-res. Hospital for terminal cases. 44 hour week.

NORTH WEST METROPOLITAN REGIONAL HOSPITAL BOARD—*Contd.*

GENERAL NURSING APPOINTMENTS

—CONTINUED

NURSING AUXILIARIES (FEMALE)—Contd.

St. Elizabeth's, Mayfield Avenue, North Finchley, London, N.12 (Female Geriatric—58 beds). Res. or non-res. **ALSO** part-time 22 hours a week or more.

The Royal London Homeopathic Hospital, Great Ormond Street, W.C.1 (180 beds). Res. or non-res.

West Herts Hospital, Hemel Hempstead, Herts. (General Training School — 167 surgical beds only). Res. or non-res. For Acute Surgical Wards.

NURSING AUXILIARIES (MALE)

Geriatric Unit, St. Paul's Hospital, Hemel Hempstead, Herts. (104 beds). Res. or non-res. For day and night duty.

NURSERY NURSES

King Edward VII Hospital, Windsor and Old Windsor Units (General—455 beds). Res. or non-res. For a new Premature Baby Unit at Old Windsor Unit. Alternate day and night duty. **TWO REQUIRED.**

MENTAL NURSING APPOINTMENTS

SENIOR ASSISTANT MATRON

New Southgate Group Hospital Management Committee, comprising: **Friern Hospital, New Southgate, London, N.11** (Psychiatric Hospital — 1,400 beds, female), and **Halliwick Hospital, New Southgate, London, N.11** (Informal Psychiatric Unit—67 female beds). Res. or non-res. Vacancy arises from retirement. Applicants should be R.M.N. and preferably S.R.N. with theatre experience. Excellent administrative experience to be gained. Particulars of training, naming two referees, to the Matron.

ASSISTANT MATRONS

Hill End Hospital, St. Albans, Herts. (For Mental and Nervous Disorders—760 beds). S.R.N., R.M.N. This post is a purely training one. Facilities for successful candidate to gain complete knowledge of hospital and nurse training administration. Three-year and post-graduate training school. Hospital is situated within easy reach of Central London.

New Southgate Group Hospital Management Committee, comprising: Friern Hospital, New Southgate, London, N.11 (Psychiatric Hospital — 1,450 female beds), **Halliwick Hospital, New Southgate, London, N.11** (Informal Psychiatric Unit—67 female beds). Res. or non-res. Whitley Council scale of salary and conditions of service. Applications, giving full details of experience, qualifications, etc., together with the names and addresses of two referees, to the Matron, Friern Hospital, N.11.

PRINCIPAL TUTOR

Lauvaden Group Hospital Management Committee. Principal Tutor required at Lauvaden Hospital (for the mentally sub-normal), Abbots Langley, Nr. Watford, Herts. Applications to the Matron.

QUALIFIED TUTOR

New Southgate Group Hospital Management Committee, comprising: Friern Hospital, New Southgate, London, N.11 (Psychiatric Hospital—2,400 beds), and **Halliwick Hospital, New Southgate, London, N.11** (Informal Psychiatric Unit—134 beds). Res. or non-res. Good teaching facilities. There are already two Tutors in post. Experimental scheme of training. Block system based on the new syllabus, in operation. Whitley Council scale of salary and conditions of service. Married accommodation not available. Application to be made on a form obtainable from the Group Secretary, Friern Hospital, N.11.

WARD SISTERS

Bromham Hospital, Bromham, Nr. Bedford (Mentally Sub-normal—394 beds). Res. or non-res.

Cell Barnes Hospital (Annexe, Brickett Wood), St. Albans, Herts. (57 beds). Res. or non-res. Required for Annexe at Brickett Wood (day duty). R.N.M.S. or R.M.N. 44 hour week. Shift system in operation. This Unit is situated on the bus route midway between St. Albans and Watford.

Napsbury Mental Hospital, Nr. St. Albans, Herts. (2,020 beds). Res. or non-res. R.M.N., R.M.P.A.

New Southgate Group Hospital Management Committee, comprising: Friern Hospital, New Southgate, London, N.11 (Psychiatric Hospital — 1,450 female beds), and **Halliwick Hospital, New Southgate, London, N.11** (Informal Psychiatric Unit—67 female beds). Res. or non-res. Staff will be appointed to the Group and may be required to work at either hospital.

Three Counties Hospital, Arlesey, Bedfordshire (For Nervous and Mental Disorders). Vacancies for **four Ward Sisters** to take charge of modernised wards of small units. Salary £675 per

MENTAL NURSING APPOINTMENTS—Contd.

WARD SISTERS—Contd.

annum to £850 per annum, less £205 per annum for board and lodging. If non-resident, a charge of £5 per annum is made for use of uniform and laundering. The hospital accommodates approximately 650 women patients, and is a recognised Training School for Mental Nurses, with an active Preliminary Training School. It is pleasantly situated 40 miles from London. Applications to The Matron, from whom further information may be obtained.

DEPUTY SISTERS

Bromham Hospital, Bromham, Nr. Bedford (Mentally Sub-normal—394 beds). Res. or non-res. Two modern and well-equipped pavilions.

NURSE IN CHARGE (FEMALE)

Cell Barnes Hospital (Annexe, Brickett Wood), St. Albans, Herts. (57 beds). Res. or non-res. For night duty. R.N.M.S. or R.M.N. or must be well experienced in all aspects of nursing sub-normal patients. 44 hour week. Five week cycles. This Unit is situated on the bus route midway between St. Albans and Watford.

STAFF NURSES (FEMALE)

Bromham Hospital, Bromham, Nr. Bedford (Mentally Sub-normal—394 beds). Res. or non-res. Two very modern and well-equipped pavilions.

Cell Barnes Hospital, St. Albans, Herts. (Hospital for the Sub-normal—590 mixed beds). Res. or non-res. The hospital is 20 miles from London.

Hill End Hospital, St. Albans (For Mental and Nervous Disorders—760 beds). S.R.N., R.M.N., or R.M.N. only.

Napsbury Mental Hospital, Nr. St. Albans, Herts. (2,020 beds). Res. or non-res. R.M.N., R.M.P.A.

New Southgate Group Hospital Management Committee, comprising: Friern Hospital, New Southgate, London, N.11 (Psychiatric Hospital — 1,450 female beds), and **Halliwick Hospital, New Southgate, London, N.11** (Informal Psychiatric Unit—67 female beds). Res. or non-res. Staff will be appointed to the Group and may be required to work at either hospital.

St. Bernard's Hospital for Nervous and Mental Disorders, Southall, Middlesex (2,500 beds). Res. or non-res.

Three Counties Hospital, Arlesey, Bedfordshire (For Nervous and Mental Disorders). Vacancies for **four Female Staff Nurses** for modernised wards of small units. Opportunities for promotion. Salary £550 per annum to £675 per annum, less £180 per annum for board and lodging. If non-resident, a charge of £5 per annum is made for use of uniform and laundering. The hospital accommodates approximately 650 women patients and is a recognised Training

STAFF NURSES (FEMALE)—Contd.

School for Mental Nurses, with an active Preliminary Training School. It is pleasantly situated 40 miles from London. Applications to The Matron, from whom further information may be obtained.

STAFF NURSES (MALE)

Bromham Hospital, Bromham, Nr. Bedford (Mentally Sub-normal—394 beds). Res. or non-res. Two modern and well-equipped pavilions.

Central Middlesex Hospital, Park Royal, London, N.W.10 (Psychiatric Unit—18 beds). Non-resident. R.M.N.

Normansfield, Kingston Road, Teddington, Middlesex (Psychiatric Hospital—238 beds). Res. or non-res. R.N.M.D., or R.M.N.

St. Bernard's Hospital for Nervous and Mental Disorders, Southall, Middlesex (2,500 beds). Res. or non-res.

POST-GRADUATE TRAINING

Hill End Hospital, St. Albans, Herts. (For Mental and Nervous Disorders—760 beds). Male and female. S.R.N. Resident or non-resident. Required for post-graduate training for R.M.N. Certificate. Duration of training eighteen months. Schools commence 1st January, 1st May and 1st September. Apply to Matron or Chief Male Nurse, as appropriate, for full particulars.

Three Counties Hospital, Arlesey, Beds. (For Mental and Nervous Disorders—1,200 beds). Male and female S.R.N., resident or non-resident, required for post-graduate training for R.M.N. Certificate. Duration of training 18 months. Apply to Matron or Chief Male Nurse, as appropriate, for full particulars.

NURSING ASSISTANTS (FEMALE)

Bromham Hospital, Bromham, Nr. Bedford (Mentally Sub-normal—394 beds). Res. or non-res.

Friern Hospital, New Southgate, London, N.11 (For Nervous and Mental Disorders). Res. or non-res. Preferably with one year's experience.

St. Bernard's Hospital for Nervous and Mental Disorders, Southall, Middlesex (2,500 beds). Res. or non-res. Preferably with one year's hospital nursing experience.

NURSING ASSISTANTS (MALE)

Bromham Hospital, Bromham, Nr. Bedford (Mentally Sub-normal—394 beds). Res. or non-res. Two modern and well-equipped pavilions.

NURSERY NURSES (FEMALE)

Bromham Hospital, Bromham, Nr. Bedford (Mentally Sub-normal—394 beds). Res. or non-res. Four required. (92)

PUBLIC HEALTH VACANCIES—Continued

MIDDLESEX COUNTY COUNCIL

COUNTY HEALTH DEPT.

1. **Domiciliary Midwife** required in Area 2 (Southgate, Potters Bar, Wood Green, Friern Barnet). Must be S.C.M. and pref. S.R.N. Car allowance. Particulars and two referees to Area Medical Officer, Town Hall, Palmers Green, N.13, by 6th October.

2. **Health Visitor/School Nurses** required in: (a) Area 4 (Finchley and Hendon); (b) Area 9 (Brentford and Chiswick, Heston and Isleworth, Southall). Must be S.R.N. with H.V. Cert. Alternate Sats. free. (a) Particulars and two referees to Area Medical Officer, Town Hall, Hendon, N.W.4, by 29th September; (b) Application forms from Area Medical Officer, 92 Bath Road, Hounslow, returnable by 29th September.

Posts 1 and 2: N.M.C. salary plus London Weighting. Provision for uniform. Established.

WELFARE DEPT.

3. **Assistant Matrons** (res.) required at: (a) Trederwen, 52 Village Road, Enfield, Middx.; and (b) Kingsbury Manor, Kingsbury Road, N.W.9 (homes for aged). Duties include attending to needs of residents and relieving Matron and other staff as necessary. Salary £640-£685, less £150 for board and lodging. Full particulars and three referees to Chief Welfare Officer, 1 Queen Anne's Gate Buildings, Dartmouth Street, S.W.1, immediately.

4. **Ward Sisters,** S.R.N. (res.), to act as deputy to Matron and take charge of home in her absence. N.M.C. salary £656-£840, less £205 p.a. for board and lodging. Required at: (a) Woodlands Park, Woodlands Lane, Stoke d'Abernon, Cobham, Surrey (home for aged and infirm women). (b) Marrowells, 35 Oatlands Chase, Weybridge, Surrey (home for aged women).

5. **Female Attendants** (res. or non-res.) required at Woodlands Park, Woodlands Lane, Stoke d'Abernon, Cobham, Surrey (home for aged). Knowledge of nursing, advantage. Wage 162/6d. p. 42 hr. wk. If res., less 52/4d. for board and lodging. Protective clothing free.

Posts 4 and 5: Full particulars to Matron of home concerned immediately.

All posts: Prescribed conditions. (Quote A.22 N.T.) (1693)

HAMPSHIRE COUNTY COUNCIL

Applications are invited for the following appointments:

DISTRICT NURSE-MIDWIVES

Bramley, Nr. Basingstoke. Bungalow available.
Sherborne St. John, Nr. Basingstoke. House will be provided.
Aldershot. Flat will be provided.

EXTENSION OF STAFF

Alton. District Nurse-Midwife. Accommodation being negotiated.
Farnborough. District Nurse-Midwife. Accommodation being negotiated.
Andover. District Nurse-Midwife. Accommodation being negotiated.

DISTRICT NURSE

Aldershot. House or flat may be available.

Cars provided or travelling allowance paid to all Nurses and Midwives.

For further particulars and forms of application apply the County Medical Officer, The Castle, Winchester. (1766)

LINDSEY COUNTY COUNCIL

HEALTH DEPARTMENT

(In association with the Queen's Institute of District Nursing)

Applications invited for posts of **District Nurse-Midwife** in the following nursing districts:

South Kelsey. Unfurnished house available to rent.
Binbrook.

Cars provided by County Council, both posts. Whitley Council salary and conditions of service.

Application forms obtainable from Dr. C. D. Cormac, Health Department, County Offices, Lincoln. (1673)

PUBLIC HEALTH VACANCIES—CONTINUED ON SUPPLEMENT XIV

SOUTH WEST METROPOLITAN REGIONAL HOSPITAL BOARD

NURSING STAFF VACANCIES

Applications are invited for the following appointments, which should be sent, together with details of age, qualifications, training and experience and the names of two referees (or copies of two recent testimonials), to the Matron (NT/SW) of the appropriate Hospital, from whome also further details may be obtained. Salaries are in accordance with the scales of the Nurses and Midwives Whitley Council or other appropriate National scales.

A list of all hospitals in the region which are recognized Training Schools for Student Nurses, Pupil Nurses and Pupil Midwives will be send on application to the Secretary (S.2), 40, Eastbourne Terrace, London, W.2.

POST REGISTRATION COURSES

GRAYLINGWELL HOSPITAL, CHICHESTER, SUSSEX (Female—819 beds). S.R.N. for 18 months' approved course of Post-registration Psychiatric Training. Hospital pleasantly situated within easy reach of the sea and London. Particulars will be sent on request. Candidates are welcome to visit the hospital.

MAYDAY HOSPITAL, MAYDAY ROAD, CROYDON, SURREY (594 beds). Courses for State Registered Nurses in Surgery, Medicine, Gynaecology, Ear, Nose and Throat. Courses commence October, 1961, although candidates can start earlier if desired. Also Post-registration Student Nurses—shortened period of training for candidates already on the Supplementary Registers of the General Nursing Council.

MILFORD CHEST HOSPITAL, GODALMING, SURREY (330 beds). S.R.N. for 12 months' training to qualify for B.T.A. Certificate. Experience is gained in the nursing of patients with pulmonary tuberculosis and those who have had major thoracic surgery for tuberculous and non-tuberculous diseases.

ROFFEY PARK REHABILITATION CENTRE, HORSHAM, SUSSEX (117 beds). Training for S.R.N. or R.M.N. in Psychiatric Nursing. Certificate awarded on completion of six-month course. Forty-four hour week.

ROYAL EYE HOSPITAL, ST. GEORGE'S CIRCUS, S.E.1 (50 beds). S.R.N.s for one year's ophthalmic training for O.N.D. Next course, 1st December, 1961; and S.E.N.s for 18 months' practical ophthalmic training course for certificate of Ophthalmic Nursing Board. Candidates are eligible for Supplementary Register of O.N.B., after assessment. Vacancies October, 1961.

ST. MARY ABBOTS HOSPITAL, MARLOES ROAD, KENSINGTON, W.8 (General—348 beds). Staff Nurses for six months' E.N.T. Course covering all aspects of the work—Ward, Theatre and Out-patients. Lectures by consultant staff. Commencing 1st November, 1961, and May, 1962.

ST. PETER'S HOSPITAL, CHERTSEY, SURREY (394 beds). Theatre course for Staff Nurses. Six months' excellent experience offered to S.R.N.s wishing to specialise in general, orthopaedic, gynaecological and E.N.T. theatre work. Certificate on completion.

TOOTING BEC HOSPITAL, LONDON, S.W.17. Shortened 18 months' Psychiatric Course for men and women general trained nurses, based on new syllabus. Study day system of training. These courses commence in August and December, 1961. Forty-four hour week. Resident or non-resident. Full particulars from Matron or Chief Male Nurse.

SOUTH WEST LONDON

REGISTERED NURSE TUTORS

PUTNEY HOSPITAL, LOWER COMMON, S.W.15 (General—107 beds). Sister Tutor to assist in Preliminary Training School and Study Day System of education.

ST. STEPHEN'S HOSPITAL, FULHAM ROAD, CHELSEA, S.W.10 (General—440 beds). Progressive Teaching Department where courses of in-service training are given to other staff.

ADMINISTRATIVE SISTERS

BATTERSEA GENERAL HOSPITAL, BATTERSEA PARK. S.W.11 (General—77 beds). Category B. Post offers wide variety of experience in interesting unit.

BOLINGBROKE HOSPITAL, WANDSWORTH COMMON, S.W.11 (General—129 beds). This post gives good administrative experience.

PUTNEY HOSPITAL, LOWER COMMON, S.W.15 (General—107 beds). **Temporary Administrative** or **Home Sister.**

THEATRE SISTER

SOUTH WESTERN HOSPITAL, LANDOR ROAD, STOCKWELL, S.W.9 (362 beds). Second Theatre Sister.

SISTERS

PUTNEY HOSPITAL, LOWER COMMON, S.W.15 (General—107 beds). Ward Sister, to assist Tutors generally. Also Ward Sister for Female Surgical Ward—previous experience essential.

ST. JAMES' HOSPITAL, BALHAM, S.W.12 (General—561 beds). Ward Sisters for relief duties. Resident or non-resident.

THE PRINCESS BEATRICE HOSPITAL, EARLS COURT, S.W.5 (General—100 beds). For Casualty and Out-patients. Also Sister for Women's Medical Ward.

THEATRE STAFF NURSES

BOLINGBROKE HOSPITAL, WANDSWORTH COMMON, S.W.11 (General—129 beds). Full or part-time.

ST. MARY ABBOTS HOSPITAL, KENSINGTON, W.8 (General—348 beds). Staff Nurses for permanent establishment in Theatre and to take six months' course. Certificate awarded at the end of training. Resident or non-resident.

SOUTH WEST LONDON—Contd.

STAFF NURSES (WOMEN)

BATTERSEA GENERAL HOSPITAL, BATTERSEA PARK, S.W.11 (General—77 beds). Full-time for Wards and Theatre, and some, part-time, for Wards.

BOLINGBROKE HOSPITAL, WANDSWORTH COMMON, S.W.11 (General—129 beds). Staff Nurses for Medical and Surgical Wards. Full or part-time.

NORWOOD HOSPITAL, HERMITAGE ROAD, S.E.19. Good experience offered. Eighty-eight hour fortnight. Resident or non-resident.

ST. BENEDICT'S HOSPITAL, CHURCH LANE, TOOTING, S.W.17 (Chronic Sick and Rehabilitation—254 beds). Full or part-time. Non-resident.

ST. JAMES' HOSPITAL, BALHAM, S.W.12 (General—561 beds). For Central Supply Department, Out-patients' Department, Wards, Theatre and night duty. Resident or non-resident.

ST. JOHN'S HOSPITAL, ST. JOHN'S HILL, LONDON, S.W.11 (445 beds). For Long-stay and Geriatric Wards.

ST. MARY ABBOTS HOSPITAL, KENSINGTON, W.8 (General—348 beds). S.R.N. Resident or non-resident.

ST. STEPHEN'S HOSPITAL, FULHAM ROAD, CHELSEA, S.W.10 (General—440 beds). S.R.N. Resident or non-resident. Also some S.R.N.s, part-time, including one for Central Sterile Supply Depot.

SOUTH LONDON HOSPITAL FOR WOMEN, CLAPHAM COMMON, S.W.4 (254 beds). For Theatre and Wards.

STAFF NURSES (MEN)

ST. JAMES' HOSPITAL, BALHAM, S.W.12 (General—561 beds). For ward duties. Non-resident.

MIDWIFERY TUTOR

SOUTH LONDON HOSPITAL FOR WOMEN, CLAPHAM COMMON, S.W.4 (Maternity—53 beds). M.T.D. essential.

MIDWIFERY SUPERINTENDENT

LAMBETH HOSPITAL, BROOK DRIVE, S.E.11 (508 beds). Part I Training School (76 maternity beds). M.T.D. essential.

MIDWIFERY SISTERS

WANDSWORTH GROUP MATERNITY UNIT, Weir Maternity Hospital, Balham, S.W.12 (Part I Training School—56 beds, plus 12 Prem. Baby Unit). Resident or non-resident. Apply to Matron, St. James' Hospital, Balham, S.W.12.

STAFF MIDWIVES

ST. STEPHEN'S HOSPITAL, FULHAM ROAD, CHELSEA, S.W.10 (General—440 beds). S.R.N., S.C.M. Resident or non-resident.

SOUTH LONDON HOSPITAL FOR WOMEN, CLAPHAM COMMON, S.W.4 (Maternity—53 beds). For hospital and district.

WANDSWORTH GROUP MATERNITY UNIT, Weir Maternity Hospital, Balham, S.W.12 (Part I Training School—56 beds, plus 12 Prem. Baby Unit). For Premature Baby Unit. Resident or non-resident. Apply to Matron, St. James' Hospital, Balham, S.W.12.

PUPIL MIDWIVES

WANDSWORTH GROUP MATERNITY UNIT, Weir Maternity Hospital, Balham, S.W.12 (Part I Training School—56 beds, plus 12 Prem. Baby Unit). Schools commence February, May, August and November. Resident or non-resident. Apply Matron, St. James' Hospital, Balham, S.W.12.

STATE ENROLLED NURSES (WOMEN)

BOLINGBROKE HOSPITAL, WANDSWORTH COMMON, S.W.11 (General—129 beds).

LAMBETH HOSPITAL, BROOK DRIVE, S.E.11 (508 beds).

NORWOOD HOSPITAL, HERMITAGE ROAD, S.E.19. Good experience offered in medical and surgical work. Eighty-eight hour fortnight.

ST. JAMES' HOSPITAL, BALHAM, S.W.12 (General—561 beds). For wards. Resident or non-resident.

ST. MARY ABBOTS HOSPITAL, KENSINGTON, W.8 (General—348 beds). Resident or non-resident.

ST. STEPHEN'S HOSPITAL, FULHAM ROAD, CHELSEA, S.W.10 (General—440 beds). Part-time/full-time. Non-resident.

SOUTH LONDON HOSPITAL FOR WOMEN, CLAPHAM COMMON, S.W.4 (254 beds). For Acute Medical and Surgical Wards. Resident or non-resident.

WANDSWORTH GROUP MATERNITY UNIT, Weir Maternity Hospital, Balham, S.W.12 (Part I Training School—56 beds, plus 12 Prem. Baby Unit). Apply to Matron, St. James' Hospital, Balham, S.W.12. Resident or non-resident.

NURSING AUXILIARIES

NORWOOD HOSPITAL, HERMITAGE ROAD, S.E.19. No previous experience necessary. Eighty-eight hour fortnight.

ST. BENEDICT'S HOSPITAL, CHURCH LANE, TOOTING, S.W.17 (Chronic Sick and Rehabilitation—254 beds). Full-time. Non-resident.

ST. MARY ABBOTS HOSPITAL, KENSINGTON, W.8 (General—348 beds). English language. Resident or non-resident.

ST. STEPHEN'S HOSPITAL, FULHAM ROAD, CHELSEA, S.W.10 (General—440 beds). Non-resident. In-service training given

SOUTH WEST METROPOLITAN REGIONAL HOSPITAL BOARD—*Contd.*

SURREY

ST. LUKE'S HOSPITAL, GUILDFORD

Complete Training School for Male and Female Nurses

QUALIFIED TUTOR required. Resident or non-resident. One of three. Experience to be gained in the Senior School, block system of training, and in the Group Preliminary Training School.

GREEN LANE HOSPITAL, FARNHAM

(64 beds)

ASSISTANT MATRON

Applications are invited for the post of resident **ASSISTANT MATRON** at this pleasantly situated hospital of 40 female geriatric and 24 infectious diseases beds. Applicants should be S.R.N. and R.F.N. or S.R.N. with experience of infectious diseases nursing.

Intending candidates, who wish to look over the hospital, should contact Matron direct.

Applications, giving particulars of present post and experience, and the names of two referees, should be sent to Group Secretary, Farnham Hospital, Hale Road, Farnham, Surrey, as soon as possible.

MAYDAY HOSPITAL, CROYDON

(594 beds)

NURSE TUTOR for Senior Classroom. Preferably non-resident, but residence can be arranged if required. Whitley Council salary scale and conditions of service.

Applications to Matron, Mayday Hospital, Mayday Road, Croydon, who will be pleased to give further particulars or to answer any enquiries.

KINGSTON HOSPITAL, KINGSTON-UPON-THAMES

(510 beds)

MIDWIFERY DEPARTMENT (80 beds)

Two **MIDWIFERY SISTERS** required. Vacancies occur due to promotion to Departmental Sisters' posts. Applicants must have had recent experience as Staff Midwives and be interested in teaching pupils. Experience will include ante-natal and post-natal care, labour ward and premature baby unit supervision. Selected members of the staff are given opportunity to take Midwifery Tutor's Diploma. Forty-four hour week. Resident or non-resident.

Three **STAFF MIDWIVES** also required. Forty-four hour week. Resident or non-resident. Apply to Matron.

DEPARTMENTAL SISTER, Category B, required for Gynaecological Unit (41 beds). The work of this department includes all major gynaecological surgery (1,200 operations a year). Applicants should be S.R.N., S.C.M., and have had extensive gynaecological experience. An additional qualification or certificate in gynaecological nursing will be an advantage but not essential. Salary £583-£866. Forty-four hour week. Resident or non-resident. Apply to Matron.

NIGHT SISTER required to take charge of block under overall supervision of Night Superintendent. Must have had recent experience in acute medical and surgical nursing and be interested in teaching Student Nurses. Experienced Staff Nurses seeking promotion would be considered. Forty-four hour week. Resident or non-resident. Apply to Matron.

STAFF NURSES required for Orthopaedic Department. Experience or training in this work an advantage, but not essential.

ASSISTANT MATRON

QUEEN MARY'S HOSPITAL FOR CHILDREN, CARSHALTON. A comprehensive hospital giving experience in all diseases of children. Training Schools for R.N.M.S. and Sick Children's Register. R.S.C.N., S.R.N., for Paediatric Wards.

HOME SISTER

MILFORD CHEST HOSPITAL, GODALMING (330 beds). S.R.N. required immediately for nurses' home of approx. 130 staff.

ADMINISTRATIVE SISTER

EPSOM DISTRICT HOSPITAL, DORKING ROAD, EPSOM (Acute—311 beds). For relief duties within the group—permanent post offering excellent experience.

NIGHT SISTERS

CUDDINGTON HOSPITAL, BANSTEAD (Post-operative, Pre-convalescent, Geriatric and Infectious Diseases—130 beds). Resident or non-resident.

DORKING GENERAL HOSPITAL, HORSHAM ROAD, DORKING (252 beds). One of three with theatre experience. Also Relief Night Sister, S.R.N., S.C.M., for relief in general nursing and midwifery.

FARNHAM HOSPITAL, HALE ROAD, FARNHAM (Acute—173 beds, including 10 Maternity). Full-time. Immediate vacancy. Resident or non-resident.

QUEEN'S HOSPITAL, QUEEN'S ROAD, CROYDON (410 beds). Two required to work with Night Superintendent and other Night Sisters.

REDHILL COUNTY HOSPITAL, EARLSWOOD COMMON, REDHILL (519 beds). Night Sister. One of three. (290 beds.)

WOKING VICTORIA HOSPITAL, WOKING (72 beds).

THEATRE SISTERS

FARNHAM HOSPITAL, HALE ROAD, FARNHAM (Acute—173 beds, including 10 Maternity).

KING GEORGE V HOSPITAL FOR DISEASES OF THE CHEST, GODALMING (232 beds). S.R.N. or S.R.N., B.T.A., to work with Theatre Superintendent in Theatre and Clinic. Good experience available in chest surgery.

SURREY—Contd.

THEATRE SISTERS—Continued

MAYDAY HOSPITAL, MAYDAY ROAD, CROYDON (594 beds). S.R.N., preferably with Part I C.M.B., for busy Theatres, General Surgery, Gynaecological, Orthopaedic, and Ear, Nose and Throat. One of five Sisters and Theatre Superintendent. Resident or non-resident.

ST. LUKE'S HOSPITAL, GUILDFORD (382 beds). S.R.N.

SISTERS

COBHAM AND DISTRICT COTTAGE HOSPITAL, PORTSMOUTH ROAD, COBHAM (Acute—20 beds). Resident or non-resident.

CRANLEIGH VILLAGE HOSPITAL, CRANLEIGH (14 beds). S.R.N. Resident.

CUDDINGTON HOSPITAL, BANSTEAD (Post-operative, Pre-convalescent, Geriatric and Infectious Diseases—130 beds). Second Ward Sister for Geriatric Ward, and one for relief ward duties.

DORKING GENERAL HOSPITAL, HORSHAM ROAD, DORKING (252 beds). Junior Sister for Surgical also Medical Ward (one of two). Good opportunity to gain experience for person taking first Sister's post.

EAST SURREY HOSPITAL, SHREWSBURY ROAD, REDHILL (141 beds). S.C.M. and S.R.N., or S.C.M. For small up-to-date Midwifery Unit. And one to take charge. Also Relief Sister. S.R.N. Resident or non-resident.

MAYDAY HOSPITAL, MAYDAY ROAD, CROYDON (594 beds). For Croydon Eye Unit. Out-patient theatre and clinics—ophthalmic experience essential; certificate desirable. Most week-ends and evenings free. Resident or non-resident.

QUEEN'S HOSPITAL, QUEEN'S ROAD, CROYDON (Geriatric Unit—410 beds). Ward Sisters to work on 24 to 38 bedded wards.

QUEEN MARY'S HOSPITAL FOR CHILDREN, CARSHALTON. A comprehensive hospital giving experience in all diseases of children. Training Schools for R.N.M.S. and Sick Children's Register. Two Ward Sisters, R.S.C.N., S.R.N.: one for 20 bedded E.N.T. Ward, and one for Acute Surgical Ward.

REDHILL COUNTY HOSPITAL, EARLSWOOD COMMON, REDHILL (519 beds). Relief Sister for 25 bedded Surgical Ward.

SHABDEN PARK HOSPITAL, HIGH ROAD, CHIPSTEAD (Female Chronic Sick—60 beds). Ward Sister.

THAMES DITTON HOSPITAL, WESTON GREEN ROAD, THAMES DITTON. Full-time. Resident. Small general practitioner hospital.

THE ROWLEY BRISTOW ORTHOPAEDIC HOSPITAL, PYRFORD, WOKING (200 beds). Ward Sister, O.N.C., for Children's Ward.

HOLIDAY RELIEF SISTERS

DORKING GENERAL HOSPITAL, HORSHAM ROAD, DORKING (252 beds).

MAYDAY HOSPITAL, MAYDAY ROAD, CROYDON (594 beds). For General Wards. Resident or non-resident. London Weighting Allowance.

THEATRE STAFF NURSES

CROYDON GENERAL HOSPITAL, LONDON ROAD, CROYDON (200 beds). Day or night duty.

DORKING GENERAL HOSPITAL, HORSHAM ROAD, DORKING (252 beds).

HASLEMERE AND DISTRICT HOSPITAL, HASLEMERE (85 beds). S.R.N. for October and November.

KING GEORGE V HOSPITAL FOR DISEASES OF THE CHEST, GODALMING (232 beds). S.R.N. or B.T.A. Good experience to be gained in chest surgery.

ST. PETER'S HOSPITAL, CHERTSEY (394 beds). For busy Theatre. Hospital in pleasant rural surroundings and within easy reach of London.

THE ROWLEY BRISTOW ORTHOPAEDIC HOSPITAL, PYRFORD, WOKING (200 beds).

WOKING VICTORIA HOSPITAL, WOKING (72 beds).

STAFF NURSES (WOMEN)

CLAREMONT HOSPITAL, ST. JAMES' ROAD, SURBITON. Full-time. Resident or non-resident. Small general practitioner hospital. Varied work.

CROYDON GENERAL HOSPITAL, LONDON ROAD, CROYDON (200 beds). Day and/or night. All wards. Resident or non-resident. Also **Anaesthetic Nurse** (S.R.N.)—experienced, or willing to be trained. Duties: preparation of apparatus, helping with induction and intravenous injections, etc.

CUDDINGTON HOSPITAL, BANSTEAD (Post-operative, Pre-convalescent, Geriatric and Infectious Diseases—130 beds). Full or part-time. Day or night duty.

DORKING GENERAL HOSPITAL, HORSHAM ROAD, DORKING (252 beds). Staff Nurse for General Wards. Full or part-time. Also some for modern Geriatric Rehabilitation Unit at Harrowlands.

EAST SURREY HOSPITAL, SHREWSBURY ROAD, REDHILL (141 beds). S.R.N. for private patients. Resident or non-resident.

EPSOM AND EWELL COTTAGE HOSPITAL, ALEXANDRA ROAD, EPSOM (40 beds). One for theatre duty and one for night duty. Resident or non-resident.

EWELL PARK HOSPITAL, LONDON ROAD, EWELL (70 beds). Full or part-time. Resident or non-resident.

FARNHAM HOSPITAL, HALE ROAD, FARNHAM (Acute—173 beds, including 10 Maternity).

HASLEMERE AND DISTRICT HOSPITAL, HASLEMERE (85 beds). Two S.R.N.s: one for Children's Ward, and one for Women's Ward.

KING GEORGE V HOSPITAL FOR DISEASES OF THE CHEST, GODALMING (232 beds). S.R.N. or B.T.A. for Medical or Surgical Chest Wards. Opportunity to take one year post-registration course for the British Tuberculosis Association Certificate. Part-time vacancies also exist.

LEATHERHEAD HOSPITAL, POPLAR ROAD, LEATHERHEAD (Acute—55 beds). Full or part-time. Resident or non-resident.

MAYDAY HOSPITAL, MAYDAY ROAD, CROYDON (594 beds). Experienced, for Gynaecological, Surgical and Medical Wards, Maternity Department. Ear, Nose and Throat Unit and Theatres. Resident or non-resident. London Weighting Allowance.

OTTERSHAW HOSPITAL, MURRAY ROAD, OTTERSHAW, CHERTSEY (62 beds). Eighty-eight hour fortnight.

QUEEN'S HOSPITAL, QUEEN'S ROAD, CROYDON (Geriatric Unit—410 beds). S.R.N. for full-time duties; also accepted for short periods, e.g., between first and second part of midwifery training. Resident or non-resident.

QUEEN MARY'S HOSPITAL FOR CHILDREN, CARSHALTON. A comprehensive hospital giving experience in all diseases of children. Training Schools for R.N.M.S. and Sick Children's Register. R.S.C.N., S.R.N. for Theatre and Acute Medical and Surgical Wards.

CONTINUED OVERLEAF

SOUTH WEST METROPOLITAN REGIONAL HOSPITAL BOARD—Contd.

SURREY—Contd.

STAFF NURSES (WOMEN)—Continued

REDHILL COUNTY HOSPITAL, EARLSWOOD COMMON, REDHILL (519 beds). Staff Nurses for Chest Ward, Orthopaedic, Medical and Surgical Wards, and one for Casualty Department.

ROYAL HOSPITAL, RICHMOND (124 beds). Part-time Staff Nurses required for night duty—three nights per week.

ST. ANNE'S HOSPITAL, REDHILL. Resident or non-resident. Full or part-time.

ST. LUKE'S HOSPITAL, GUILDFORD (385 beds). S.R.N.

ST. PETER'S HOSPITAL, CHERTSEY (394 beds). For busy Casualty Department. Also one for Male Orthopaedic W[illegible] Hospital in pleasant rural surroundings, on bus route, and within easy reach [illegible] London.

SHABDEN PARK HOSPITAL, CHIPSTEAD (54 beds). Resident or non-resident.

THAMES DITTON HOSPITAL, WESTON GREEN ROAD, THAMES DITTON. Full-time. Resident. Small busy general practitioner hospital.

WOKING VICTORIA HOSPITAL, WOKING (72 beds). Staff Nurses for Pay-bed Annexe of 12 beds, General and Casualty.

WADDON HOSPITAL, PURLEY WAY, CROYDON (179 beds; I.D.—78). Resident or non-resident. For duties on Infectious Diseases and/or Geriatric Wards.

STAFF NURSES (MEN)

DORKING GENERAL HOSPITAL, HORSHAM ROAD, DORKING (252 beds). Non-resident.

KING GEORGE V HOSPITAL FOR DISEASES OF THE CHEST, GODALMING (232 beds). S.R.N. or B.T.A. for Medical or Surgical Chest Wards. Opportunity to take one year post-registration course for the British Tuberculosis Association Certificate. Part-time vacancies also exist.

QUEEN'S HOSPITAL, QUEEN'S ROAD, CROYDON (Geriatric Unit—410 beds). S.R.N.

ST. ANNE'S HOSPITAL, REDHILL. Resident or non-resident. Full or part-time.

STAFF MIDWIVES

DORKING GENERAL HOSPITAL, HORSHAM ROAD, DORKING (252 beds). Full or part-time.

EPSOM DISTRICT HOSPITAL, DORKING ROAD, EPSOM (Maternity—60 beds). Part II Training School. Shift system. Resident or non-resident.

FARNHAM HOSPITAL, HALE ROAD, FARNHAM (Acute—173 beds, including 10 Maternity). Immediate vacancy.

MAYDAY HOSPITAL, MAYDAY ROAD, CROYDON (594 beds, including 104 Maternity and Premature Baby Unit). S.R.N., S.C.M. All-round experience. Resident or non-resident. (London Weighting Allowance.)

ST. LUKE'S HOSPITAL, GUILDFORD (385 beds; Maternity—54 beds). S.R.N., S.C.M.

STATE ENROLLED NURSES (WOMEN)

CLAREMONT HOSPITAL, ST. JAMES' ROAD, SURBITON. Full or part-time. Resident or non-resident.

COBHAM AND DISTRICT COTTAGE HOSPITAL, PORTSMOUTH ROAD, COBHAM (Acute—20 beds). Resident or non-resident.

CRANLEIGH VILLAGE HOSPITAL, CRANLEIGH (14 beds). Resident.

CROYDON GENERAL HOSPITAL, CROYDON (200 beds). Wards and departments—day or night duty. Resident or non-resident.

CUDDINGTON HOSPITAL, BANSTEAD (Post-operative, Pre-convalescent, Geriatric and Infectious Diseases—130 beds). Full or part-time.

DORKING GENERAL HOSPITAL, HORSHAM ROAD, DORKING (252 beds). S.E.N.s for General Ward, full or part-time; one for Theatre; and some for modern Geriatric Rehabilitation Unit at Harrowlands.

EPSOM AND EWELL COTTAGE HOSPITAL, ALEXANDRA ROAD, EPSOM (40 beds). For night duty. Resident or non-resident.

EWELL PARK HOSPITAL, LONDON ROAD, EWELL (70 beds). Full or part-time. Resident or non-resident.

FARNHAM HOSPITAL, HALE ROAD, FARNHAM (Acute—173 beds, including 10 Maternity).

KING GEORGE V HOSPITAL FOR DISEASES OF THE CHEST, GODALMING (232 beds). Opportunity to take B.T.A. Certificate. Part-time vacancies also exist.

MAYDAY HOSPITAL, MAYDAY ROAD, CROYDON (594 beds). For General Wards and Maternity Department. (London Weighting Allowance.) Resident or non-resident.

QUEEN'S HOSPITAL, QUEEN'S ROAD, CROYDON (Geriatric Unit—410 beds). Applicants taken awaiting enrolment.

REDHILL COUNTY HOSPITAL, EARLSWOOD COMMON, REDHILL (519 beds). For Chest Ward.

ST. PETER'S HOSPITAL, CHERTSEY (394 beds). For Acute Medical Ward. Hospital in pleasant rural surroundings, on bus route, and within easy reach of London.

SHABDEN PARK HOSPITAL, HIGH ROAD, CHIPSTEAD (Female Chronic Sick—60 beds).

THAMES DITTON HOSPITAL, WESTON GREEN ROAD, THAMES DITTON. Full-time. Resident or non-resident.

WADDON HOSPITAL, PURLEY WAY, CROYDON (179 beds; I.D.—78 beds). Resident or non-resident. For duties on Infectious Diseases and/or Geriatric Wards.

WOKING MATERNITY HOSPITAL, HEATHSIDE ROAD, WOKING (Part II Midwifery Training School—50 beds). Non-resident.

WOKING VICTORIA HOSPITAL, WOKING (72 beds).

STATE ENROLLED NURSES (MEN)

DORKING GENERAL HOSPITAL, HORSHAM ROAD, DORKING (252 beds). Non-resident.

KING GEORGE V HOSPITAL FOR DISEASES OF THE CHEST, GODALMING (232 beds). Opportunity to take B.T.A. Certificate. Part-time vacancies also exist.

QUEEN'S HOSPITAL, QUEEN'S ROAD, CROYDON (Geriatric Unit—410 beds).

NURSING AUXILIARIES

CUDDINGTON HOSPITAL, BANSTEAD (Post-operative, Pre-convalescent, Geriatric and Infectious Diseases—130 beds). Full or part-time.

DORKING GENERAL HOSPITAL, HORSHAM ROAD, DORKING (252 beds). Female. Also some for modern Geriatric Rehabilitation Unit at Harrowlands.

SURREY—Contd.

NURSING AUXILIARIES—Continued

EWELL PARK HOSPITAL, LONDON ROAD, EWELL (70 beds). Full or part-time. Resident or non-resident.

FARNHAM HOSPITAL, HALE ROAD, FARNHAM (Acute—173 beds, including 10 Maternity).

MAYDAY HOSPITAL, MAYDAY ROAD, CROYDON (594 beds). Previous experience desirable, not essential. Age 18-40 years. Four weeks' leave annually. Preferably non-resident—addresses available. (London Weighting Allowance.)

OTTERSHAW HOSPITAL, MURRAY ROAD, OTTERSHAW, CHERTSEY (62 beds). Eighty-eight hour fortnight.

OXTED & LIMPSFIELD HOSPITAL, EASTLANDS WAY, OXTED (41 beds). Resident or non-resident.

ST. ANNE'S HOSPITAL, REDHILL. Full or part-time.

SHABDEN PARK HOSPITAL, HIGH ROAD, CHIPSTEAD (Female Chronic Sick—60 beds). Full or part-time. Resident or non-resident.

WEST SUSSEX

NIGHT SUPERINTENDENT

ST. RICHARD'S HOSPITAL, SPITALFIELD LANE, CHICHESTER (400 beds). Required immediately. Vacancy due to promotion. Applications, in writing to the Matron, who will be glad to give further details.

NIGHT SISTERS

PETWORTH COTTAGE HOSPITAL, PETWORTH (15 beds). Delightful rural setting, near Sussex Coast.

WORTHING HOSPITAL, WORTHING. For newly-equipped block of 45 geriatric women patients. Resident or non-resident.

THEATRE SISTERS

HORSHAM HOSPITAL, HURST ROAD, HORSHAM (72 beds).

SISTERS

SOUTH LONDON HOSPITAL FOR WOMEN (COUNTRY BRANCH), "WOODHURST", PEASE POTTAGE, CRAWLEY (49 beds). Ward Sister required, mid-September, for this Pre-convalescent Unit (medical, surgical and gynaecological cases). Apply to Matron, South London Hospital, Clapham Common, S.W.4.

THEATRE STAFF NURSES

WORTHING HOSPITAL, WORTHING (Acute General). For modern Operating Theatres. Good experience. Resident or non-resident.

STAFF NURSES (WOMEN)

ST. RICHARD'S HOSPITAL, SPITALFIELD LANE, CHICHESTER (400 beds). One for busy Out-patients' and Casualty Department. Resident or non-resident.

SOUTH LONDON HOSPITAL FOR WOMEN (COUNTRY BRANCH), "WOODHURST", PEASE POTTAGE, CRAWLEY (49 beds). Full-time. Resident or non-resident. Apply Sister in Charge.

SWANDEAN HOSPITAL, ARUNDEL ROAD, WORTHING (Geriatric—50 beds; Infectious Diseases—30 beds). Resident or non-resident.

WORTHING HOSPITAL, WORTHING (Acute General). For Ophthalmic, E.N.T., and P.P.s Modern unit. Resident or non-resident.

STAFF NURSES (MEN)

ST. RICHARD'S HOSPITAL, SPITALFIELD LANE, CHICHESTER (400 beds). One for busy Out-patients' and Casualty Department. Interested in orthopaedic and plaster work. Non-resident.

MIDWIFERY SISTERS

CRAWLEY HOSPITAL, WEST GREEN DRIVE, CRAWLEY. For Maternity Block. Non-resident.

ZACHARY MERTON MATERNITY HOSPITAL, RUSTINGTON. Two required. Experience in all departments. Resident or non-resident.

STAFF MIDWIVES

CRAWLEY HOSPITAL, WEST GREEN DRIVE, CRAWLEY. For Maternity Block. Non-resident.

HORSHAM HOSPITAL, HURST ROAD, HORSHAM (72 beds). For 10 Maternity Unit. Part II Training School. Resident or non-resident.

ST. RICHARD'S HOSPITAL, SPITALFIELD LANE, CHICHESTER (400 beds). Two required for Midwifery Unit which has been newly enlarged and re-equipped. Good normal and abnormal obstetric experience. Resident or non-resident.

ZACHARY MERTON MATERNITY HOSPITAL, RUSTINGTON. S.R.N., S.C.M., or S.C.M. Resident or non-resident.

STATE ENROLLED NURSES (WOMEN)

ALDINGBOURNE CHEST HOSPITAL, NORTON, Nr. CHICHESTER (51 beds).

ALDINGBOURNE CHEST HOSPITAL ANNEXE, HAWTHORN ROAD, BOGNOR REGIS (49 beds).

ST. RICHARD'S HOSPITAL, SPITALFIELD LANE, CHICHESTER (400 beds). For duty in busy Out-patient and Casualty Department. Resident or non-resident.

SOUTH LONDON HOSPITAL FOR WOMEN (COUNTRY BRANCH), "WOODHURST", PEASE POTTAGE, CRAWLEY (49 beds). Full or part-time. Resident or non-resident. Apply to Sister in Charge.

SWANDEAN HOSPITAL, ARUNDEL ROAD, WORTHING (Geriatric—50 beds; Infectious Diseases—30 beds). Resident or non-resident.

NURSING AUXILIARIES

ALDINGBOURNE CHEST HOSPITAL, NORTON, Nr. CHICHESTER (51 beds).

ALDINGBOURNE CHEST HOSPITAL ANNEXE, HAWTHORN ROAD, BOGNOR REGIS (49 beds).

MIDHURST COTTAGE HOSPITAL, MIDHURST (22 beds). Very pleasant situation near Sussex Coast.

SOUTH WEST METROPOLITAN REGIONAL HOSPITAL BOARD—*Contd.*

HAMPSHIRE

THEATRE SISTER

ALDERSHOT GENERAL HOSPITAL, ST. GEORGE'S ROAD, ALDERSHOT (Acute—58 beds, including 16 Maternity).

SISTERS

NORTHFIELD HOSPITAL, REDAN ROAD, ALDERSHOT (I.D., Acute Medical and Chronic Sick—54 beds). Ward Sister, S.R.N., for 12 bedded cubicle ward. Resident or non-resident.

STAFF NURSES (WOMEN)

KING GEORGE'S SANATORIUM FOR SAILORS, BRAMSHOTT PLACE, LIPHOOK (78 beds). S.R.N. or B.T.A.

NORTHFIELD HOSPITAL, REDAN ROAD, ALDERSHOT (I.D., Acute Medical and Chronic Sick—54 beds).

STATE ENROLLED NURSES (WOMEN)

KING GEORGE'S SANATORIUM FOR SAILORS, BRAMSHOTT PLACE, LIPHOOK (78 beds).

NORTHFIELD HOSPITAL, REDAN ROAD, ALDERSHOT (I.D., Acute Medical and Chronic Sick—54 beds).

MENTAL NURSING VACANCIES

WARLINGHAM PARK HOSPITAL
WARLINGHAM, SURREY

NURSE TUTOR required for Psychiatric Nurse Training School. New Experimental Syllabus in operation. Present school being modernised and extended. Candidates may visit the hospital by arrangement.

WARD SISTER required for Women's Ward. R.M.N. essential. Excellent experience in physical and psychiatric nursing. Day shift duties. Applicant may visit the hospital by appointment.

Further particulars from Personnel Officer.

NETHERNE HOSPITAL, COULSDON, SURREY

Applications are invited for the post of **ASSISTANT CHIEF MALE NURSE.** A semi-detached house is available at a present inclusive rental of 28/10d. per week.

Application forms may be obtained from Secretary. Applications already submitted will be considered.

ASSISTANT MATRONS

FOREST HOSPITAL, HORSHAM, SUSSEX (Psychiatric Hospital for Sub-normal). R.N.M.S. Pleasant accommodation for a single person available in modern nurses' home.

LONG GROVE HOSPITAL, EPSOM, SURREY. Applications invited from Registered Mental Nurses with experience, after qualifying, in psychiatric or general hospital or in re-socialisation projects. Forty-four hour week. Shift system. London Weighting. A progressive hospital with a friendly atmosphere. Very active staff club. Detailed applications to Matron.

REGISTERED NURSE TUTORS

WEST PARK HOSPITAL, EPSOM, SURREY (2,045 beds). Revised syllabus. Preliminary Training School. Accommodation available for single applicant (man or woman).

NIGHT SISTER IN SOLE CHARGE

FOREST HOSPITAL, HORSHAM, SUSSEX (Psychiatric Hospital for Sub-normal). R.N.M.S. Pleasant accommodation for a single person available in modern nurses' home.

NIGHT SISTERS

SPRINGFIELD HOSPITAL, BEECHCROFT ROAD, UPPER TOOTING, LONDON, S.W.17. Hospital with spacious grounds in the heart of London, with full recreational facilities.

WEST PARK HOSPITAL, EPSOM, SURREY. R.M.N. or R.M.P.A. for duty as Second Night Sister under Night Superintendent, in the first instance, 1,115 beds for women psychiatric patients. Good amenities; convenient access to London and the South Coast.

NIGHT CHARGE NURSES

FOREST HOSPITAL, HORSHAM, SUSSEX (Psychiatric Hospital for Sub-normal). R.N.M.S. Pleasant single accommodation available.

WARD SISTERS

CANE HILL HOSPITAL, COULSDON, SURREY. Experience of ward administration desirable. Candidates should be adaptable to new trends.

FOREST HOSPITAL, HORSHAM, SUSSEX (Psychiatric Hospital for Sub-normal). R.N.M.S. Pleasant accommodation for a single person available in modern nurses' home.

ROYAL EARLSWOOD HOSPITAL, REDHILL, SURREY (Psychiatric Hospital for Sub-normal). R.N.M.S. New self-contained single accommodation available. Convenient for station and main line trains.

SPRINGFIELD HOSPITAL, BEECHCROFT ROAD, UPPER TOOTING, LONDON, S.W.17. Ward Sisters. R.M.N., also S.R.N., R.M.N. Hospital with spacious grounds in the heart of London, with full recreational facilities.

TOOTING BEC HOSPITAL, LONDON, S.W.17 (1,300 female beds). Ward Sisters. R.M.N., S.R.N. an advantage. Resident or non-resident.

STAFF NURSES (WOMEN)

LONG GROVE HOSPITAL, EPSOM, SURREY. Vacancies available for Registered Mental Nurses. Forty-four hour week. Shift system. London Weighting. A progressive hospital with a friendly atmosphere. Very active staff club.

MENTAL NURSING VACANCIES—Contd.

STAFF NURSES (WOMEN)—Continued

MAYDAY HOSPITAL, MAYDAY ROAD, CROYDON, SURREY (594 beds). Preferably S.R.N., R.M.N. Full and part-time. Small unit of six beds (male and female) for patients on Order and Out-patient Clinics, E.C.T., etc. Resident or non-resident.

ST. JOHN'S HOSPITAL, ST. JOHN'S HILL, S.W.11 (445 beds). For Female Psychiatric Unit.

SPRINGFIELD HOSPITAL ANNEXE, KINGSTON ROAD, NEW MALDEN, SURREY. Full or part-time. 300 bedded Psychiatric Unit for ambulant chronic female patients.

SPRINGFIELD HOSPITAL, BEECHCROFT ROAD, UPPER TOOTING, LONDON, S.W.17. Full or part-time. Hospital with spacious grounds in the heart of London, with full recreational facilities.

TOOTING BEC HOSPITAL, LONDON, S.W.17 (1,400 beds). R.M.N. Shift system in operation.

WEST PARK HOSPITAL, EPSOM, SURREY. A large, modern, psychiatric hospital with up-to-date treatments. Good prospects for promotion. Pleasantly situated, with easy access to London and South Coast. Recreational facilities.

STAFF NURSES (MEN)

LONG GROVE HOSPITAL, EPSOM, SURREY. Vacancies available for Registered Mental Nurses. Forty-four hour week. Shift system. London Weighting. A progressive hospital with a friendly atmosphere. Very active staff club. Detailed applications to Chief Male Nurse.

WEST PARK HOSPITAL, EPSOM, SURREY. A large, modern, psychiatric hospital with up-to-date treatments. Good prospects for promotion. Pleasantly situated with easy access to London and South Coast. Recreational facilities.

NURSING ASSISTANTS

LONG GROVE HOSPITAL, EPSOM, SURREY. In this progressive psychiatric hospital there is ample scope for interested persons to give a very worthwhile service to those less fortunate than themselves, whilst enjoying good working conditions and salary. Forty-four hour week. Alternate a.m. and p.m. duty. Paid holidays. Apply to Matron or Chief Male Nurse.

SPRINGFIELD HOSPITAL ANNEXE, KINGSTON ROAD, NEW MALDEN, SURREY. 300 bedded Psychiatric Unit for ambulant chronic female patients. Full or part-time.

SPRINGFIELD HOSPITAL, BEECHCROFT ROAD, UPPER TOOTING, LONDON, S.W.17. Full or part-time. This hospital, with spacious grounds in the heart of London, has full recreational facilities.

STUDENT MENTAL NURSE TRAINING

There are vacancies for Student Nurses at the following hospitals, with training allowances, on entry, of £352 at age 18, £368 at age 19, £389 at age 20, less £130 for board, lodging and uniform, if resident. At age 21 or over, training allowances are between £452-£494 p.a., less £158 for board, lodging, etc. £40 proficiency allowance payable on passing preliminary examination and £50 on passing final examination.

CANE HILL HOSPITAL, COULSDON, SURREY (800 male beds; 1,500 female beds). Within easy reach of Central London and South Coast. Three-year course in psychiatric nursing, under new syllabus.

HOLLOWAY SANATORIUM, VIRGINIA WATER, SURREY. Applications are invited from men and women for a three-year course in psychiatric nursing under the new syllabus. Women are also invited to apply for four-year combined mental and general training with St. Mary's Hospital, Paddington; and men for combined mental and general training with West Middlesex Hospital, Isleworth. Women: apply Matron. Male: apply Chief Male Nurse. The hospital is situated in delightful surroundings, 2 mins. from station, 35 mins., by rail, to Waterloo Station. New sports and social club, swimming pool and wide range of cultural activities and amenities.

LONG GROVE HOSPITAL, EPSOM, SURREY. Vacancies for men and women, of 18 years and over, for (i) A three years' course of training for G.N.C. Register; and (ii) An 18 months' course, with special salary allowances, for those on the General Register. The Training School, with four Tutors, is one of the largest and most successful in the country. Nursing staff work 44 hour week, alternate a.m. and p.m. duty. There are no petty restrictions. A happy atmosphere prevails and there is an excellent staff club. Further particulars from Matron or Chief Male Nurse. Applicants may visit the hospital by appointment.

SPRINGFIELD HOSPITAL, BEECHCROFT ROAD, UPPER TOOTING, LONDON, S.W.17. The hospital, with spacious grounds in the heart of London, has full recreational facilities.

STUDENT NURSE TRAINING AND PUPIL NURSE TRAINING

There are vacancies for (A) STUDENT NURSES and (B) PUPIL NURSES at the undermentioned hospitals and applications are invited from women (and where indicated from men), aged 18 years upwards, to take the course of three years' general training for State Registration. The course for PUPIL NURSES is of two years' duration. Training allowances between £299-£336 are payable, less £128 for board, lodging and uniform, if resident. Additional single cash payment of £5 (A) on passing Preliminary State Examination or (B) on completion of training and passing test for enrolment. Four weeks paid leave each year. For full details please apply to the Matron of the hospital concerned.

(A) STUDENT NURSES

BOLINGBROKE AND BATTERSEA GENERAL HOSPITALS, WANDSWORTH COMMON, S.W.11 (General—206 beds). Next school commences October, 1961.

CHICHESTER HOSPITALS' SCHOOL OF NURSING. Candidates between 18 and 32 years, with good general education (G.C.E. preferred), accepted for three years' general nursing training at: Royal West Sussex Hospital (200 beds), St. Richard's Hospital (400 beds). Preliminary Schools: January, May and September. Shortened periods for candidates on Supplementary Registers. Forty-four hour week and "study day" system of education. Next course commences 1st January, 1962. For further information apply to the Principal of the School of Nursing or the Matron of either hospital.

CONTINUED OVERLEAF

SOUTH WEST METROPOLITAN REGIONAL HOSPITAL BOARD—*Contd.*

STUDENT NURSE TRAINING AND PUPIL NURSE TRAINING—Contd.

(A) STUDENT NURSES—Continued

CROYDON GENERAL HOSPITAL, CROYDON (200 beds). Block system of training. Schools commence January, April, September annually.

PUTNEY HOSPITAL, LOWER COMMON, S.W.15 (General—107 beds). Next school commences January, 1962.

REDHILL COUNTY HOSPITAL, EARLSWOOD COMMON, REDHILL, SURREY (519 beds). Vacancies for well-educated young ladies (18 to 30 years) and men students. Nurses on the Supplementary Part of the Register accepted for reduced period of training. Block system of teaching in force. Forty-four hour working week. Redhill is within easy reach of London and South Coast. Brochure and application forms from Matron.

ST. JAMES' HOSPITAL, BALHAM, S.W.12 (General—561 beds). January, May and September schools. Female, resident or non-resident. Male, non-resident.

ST. LUKE'S HOSPITAL, GUILDFORD (385 beds). Block system. Preliminary Training Schools January, April, June and October. Good standard of general education.

ST. MARY ABBOTS HOSPITAL, KENSINGTON, LONDON, W.8 (General—348 beds). G.C.E. preferred, or equivalent educational standard. Resident for first year.

ST. PETER'S HOSPITAL, CHERTSEY, SURREY (394 beds). Vacancies occur for male and female students. age 18-35 years, with good standard of education, in January, May and September each year.

ST. STEPHEN'S HOSPITAL, FULHAM ROAD, CHELSEA, S.W.10 (General—440 beds). G.C.E. Minimum: English language and one other subject. Resident.

(B) PUPIL NURSES

QUEEN'S HOSPITAL, QUEEN'S ROAD, CROYDON, SURREY (Geriatric Unit—410 beds). Applications are invited from young men and women who have reached 18 years of age. Entrants will be considered up to the age of 50. Male pupils are non-resident and women may be resident or non-resident. The Preliminary Training School commences on the first day of October.

ST. BENEDICT'S HOSPITAL, CHURCH LANE, TOOTING, S.W.17 (Chronic Sick and Rehabilitation—254 beds). For October school. Resident or non-resident.

SOUTH WESTERN HOSPITAL, LANDOR ROAD. STOCKWELL, S.W.9 (362 beds). Hospital provides complete course in acute medical and surgical training, also T.B., fever, gastro-enteritis, E.N.T. and geriatric nursing. There are also opportunities for theatre work.

SWANDEAN HOSPITAL, WORTHING, SUSSEX. Write to Matron for illustrated brochure.

WADDON HOSPITAL, PURLEY WAY, CROYDON (Acute—179 beds). Female. Resident or non-resident.

WOKING VICTORIA HOSPITAL, WOKING. Vacancies October, 1961. Pleasant country town. Usual recreational amenities.

(No. N.T. 567) (11)

PUBLIC HEALTH VACANCIES—Continued

BUCKINGHAMSHIRE COUNTY COUNCIL

MIDWIFERY AND HOME NURSING SERVICE

Applications are invited for the following posts. District Nurse trained or willing to take the course. Accommodation may be furnished or unfurnished. Cars provided or allowance given for own car.

ASSISTANT SUPERINTENDENT for:
Slough. Experienced S.R.N., S.C.M., with district training, to assist Superintendent with supervision of domiciliary midwifery and home nursing in the South Bucks Area. Affiliated Part II Training School. Facilities available to take Midwife Teachers' Course. Resident post. Full-time Housekeeper employed. Whitley scale salary and conditions of service.

TWO DISTRICT NURSE-MIDWIVES or ONE DISTRICT MIDWIFE and ONE DISTRICT NURSE for:
High Wycombe. Resident. Car drivers or willing to learn.

DISTRICT NURSE-MIDWIFE for:
Waddesdon. Rural area. Cottage available. Car driver essential.

DISTRICT NURSE-MIDWIFE/HEALTH VISITOR for:
Brill (near Aylesbury, on borders of Oxfordshire). House available. Car driver essential.

AREA RELIEF NURSES (salary on District Midwives' scale). To relieve groups of four or five nurses for holidays and sickness and, when not engaged on these duties, for weekly and monthly off-duty. Car drivers essential. Accommodation as follows:
Westcott (rural area). Recently completed new bungalow, not yet been occupied, with district room and garage attached.
Langley (Slough) (urban area). Modern, two-bedroom house.

QUEEN'S DISTRICT TRAINING COURSE:
State Registered Nurses, with the S.C.M. Certificate, for three months' course arranged by the Queen's Institute of District Nursing. Candidates undertake to work in Buckinghamshire for a period of one year on completion of training. Courses commence in January and May, 1962.
Further particulars and application forms available from County Medical Officer, County Health Department, County Offices, Aylesbury, Bucks. (1783)

WEST SUSSEX COUNTY COUNCIL

SUPERINTENDENT NURSING OFFICER

Applications are invited for the above appointment at a salary of £961 rising by annual increments to a maximum of £1,129 a year.

Further particulars and forms of application may be obtained from the County Medical Officer, County Hall, Chichester, by whom applications should be received by 2nd October, 1961.

T. C. HAYWARD,
Clerk of the County Council.
(1773)

SSAFA

Soldiers', Sailors' & Airmen's Families Association

Vacancies exist in GERMANY, THE MIDDLE EAST and THE FAR EAST for **Public Health Nursing Sisters** (preferably holding the H.V. and/or Q.I.D.N. certificates), to undertake the domiciliary care of families of British Servicemen.

Apply: **Principal Nursing Officer, SSAFA, 23 Queen Anne's Gate, London, S.W.1**

(1767)

SURREY COUNTY COUNCIL

HEALTH VISITORS

There are vacancies in the following areas for Health Visitor/School Nurse:
Cheam. Casual car area.
Chessington.
East Molesey.
Egham.
Mortlake. Tuberculosis visiting. Car area.
Reigate.
Relief Health Visitor. Car area.
Full-time geriatric Health Visitor in the **Guildford Area,** who will work from the hospital in close co-operation with the Geriatrician. The successful applicant will be required to be a car driver.

SENIOR NURSE

Wimbledon. Flatlet available.

DISTRICT NURSES

Surbiton. Resident or non-resident.

DISTRICT NURSE-MIDWIVES
(Motorists, or willing to learn)

Ashtead. Flatlet provided.
Barnes. Group Relief Flatlet available.
Caterham Hill. Two—preferably two friends to share house provided.
Esher. Furnished, self-contained flat available—newly decorated.
Ewell. Non-resident.
Godalming. House to be provided.
Guildford. Resident in nurses' home.
Kingston-upon-Thames. Two—midwifery only. Flatlet available and house to be provided.
Merton and Morden. Furnished house. Furnished flatlet. Available for two District Nurse-Midwives (midwifery only at present).
Purley (Riddlesdown). Furnished flatlet available.
Redhill. Accommodation in nurses' home or non-resident.
Sutton. Resident or non-resident.
Walton-on-Thames. Furnished flatlet available (mid-September).
Wimbledon. Furnished flatlet available.
Worplesdon. House to be provided.

Cranleigh. Lovely country district. Double district suitable for two friends. Furnished house available.

STATE ENROLLED NURSES

Cheam. Resident or non-resident.
Surbiton. Resident or non-resident.
Apply to the County Medical Officer, County Hall, Kingston-upon-Thames.
(1775)

CORNWALL COUNTY COUNCIL

Applications are invited for the following vacancy:

St. Blazey, Nr. St. Austell. District Nurse-Midwife/Health Visitor required for generalised duties. Help given to find accommodation. A car is provided or allowance given for own car, and applicants should hold a current driving licence.

Salary and service conditions in accordance with Whitley Council decisions.

Further information and forms of application may be obtained from the County Nursing Officer, The Crescent, Truro.

E. T. VERGER,
Clerk of the County Council.

County Hall,
Truro.
(1610)

BERKSHIRE COUNTY COUNCIL

Applications are invited for the following appointments:

DISTRICT NURSE-MIDWIFE-HEALTH VISITOR

Bradfield. Furnished or unfurnished bungalow available in a very pleasant rural area eight miles from Reading.

DISTRICT NURSE-MIDWIFE

Wallingford. Furnished house available. Pleasant area on the Thames.

Further information and forms of application obtainable from the County Medical Officer, Public Health Department, 10 Abbot's Walk, Reading.

E. R. DAVIES,
Clerk of the Council.

Shire Hall,
Reading, Berks.
(1770)

CITY OF STOKE-ON-TRENT

EDUCATION COMMITTEE

SCHOOL NURSE

Applications are invited from Health Visitors or State Registered Nurses for the post of **School Nurse.**

Form of application and list of duties may be obtained (send stamped addressed envelope) from the Chief Education Officer, P.O. Box No. 23, Town Hall, Hanley, Stoke-on-Trent.

H. DIBDEN,
Chief Education Officer.
(1779)

WESTERN REGIONAL HOSPITAL BOARD, SCOTLAND

NURSING STAFF VACANCIES

ASSISTANT MATRONS

CLACKMANNAN COUNTY HOSPITAL, Ashley Terrace, Alloa (42 beds). Surgical.

ROYAL SCOTTISH NATIONAL INSTITUTION, Larbert, Stirlingshire (M.D.—1,105 beds). One vacancy for a Senior Assistant Matron and two vacancies for Assistant Matrons. Good residential accommodation.

WOODILEE HOSPITAL, Lenzie, By Glasgow (Psychiatric—1,258 beds). Must be R.G.N. and R.M.N. Resident or non-resident. Applications, giving full details of experience, together with names of two referees, to Physician Superintendent.

NIGHT SUPERINTENDENT

ROYAL HOSPITAL FOR SICK CHILDREN, Yorkhill, Glasgow, C.3 (Teaching—Children's Acute—286 beds).

MIDWIFERY SUPERINTENDENT

ROBROYSTON HOSPITAL, Glasgow, E.3. Maternity Training School. Parts I and II. 100 beds. R.G.N., S.C.M., and M.T.D.

MIDWIFERY TUTORS

WESTERN DISTRICT HOSPITAL, Glasgow, C.4 (General and Maternity—254 beds). **Temporary post.**

MATERNITY HOSPITAL, Bellshill, Lanarkshire (127 beds). The post of Tutor at the above hospital will shortly become vacant following the retiral of the present holder of the office. Applications from suitably qualified Midwives are invited and should be sent to the Matron.

QUALIFIED NURSE TUTOR

GARTLOCH HOSPITAL, Gartcosh, Glasgow (Mental Hospital—833 beds, Medical Unit—130 beds). House available. Applications, giving details of qualifications and experience, together with names of two referees, to Physician Superintendent.

SISTER TUTORS

COMBINED TRAINING SCHOOL FOR THE AYR HOSPITALS (Seafield Sick Children's Hospital—112 beds, Ayr County Hospital—122 surgical beds, and Heathfield Hospital—150 acute medical and chest observation beds) located at Seafield Sick Children's Hospital, Ayr. Two vacancies—one with duties in connection with general nurse training at Ayr County and Heathfield Hospitals. Applications to the Matron, Seafield Sick Children's Hospital, Ayr.

DUMFRIES AND GALLOWAY ROYAL INFIRMARY, Dumfries (219 beds). Registered Nurse Tutor required for Preliminary Training School, but also good opportunity for experience in the senior school. Block system of training well established, resident or non-resident.

WESTERN INFIRMARY, Glasgow, W.1 (General—603 beds). Nurse Tutor, qualified or unqualified. Addition to staff of five.

ADMINISTRATIVE SISTER

GLASGOW ROYAL INFIRMARY, 84 Castle Street, Glasgow, C.4 (General—718 beds). Excellent experience in Training School Administration.

PUPIL MIDWIVES

RANKIN MEMORIAL HOSPITAL, Greenock (63 beds). Midwifery Training School. Part I required 1st December, 1961. Part II required 1st October, 1961, and 1st January, 1962. Good practical experience gained.

LENNOX CASTLE MATERNITY HOSPITAL, Lennoxtown, Nr. Glasgow. S.R.N. or R.G.N. for Parts I and II Training.

FALKIRK AND DISTRICT ROYAL INFIRMARY, Major's Loan, Falkirk (General and Midwifery Training School—309 beds). Parts I and II. March, 1962.

WILLIAM SMELLIE MATERNITY HOSPITAL, Lanark (60 beds). Part I Training School.

THORNHILL MATERNITY HOSPITAL, Johnstone, Renfrewshire (108 beds). Parts I and II.

POST-REGISTRATION NURSES

AYRSHIRE CENTRAL HOSPITAL, Irvine, Ayrshire (286 beds). Infectious Diseases Section. Training School for G.N.C. Fever Certificate. Vacancies for General Trained Nurses for one year Fever Training. Staff Nurse grade. Salary £441 per annum with £136 deducted for board and lodging.

RUCHILL HOSPITAL, Glasgow, N.W. (616 beds). Infectious Diseases (mainly acute). For one year's Fever Training.

POST-GRADUATE STAFF NURSES

KILLEARN HOSPITAL, Killearn, By Glasgow (400 beds). Orthopaedic, Medical, Geriatric and Neurosurgical.

Whitley Council salary scales and conditions of service will apply to the above appointments.

Applications, stating age, qualifications and experience and names of two referees, to be sent to the Matron of the respective hospital unless otherwise stated above.

Particulars of Nurse Training Schools and other vacancies may be obtained from the Regional Nursing Officer, Western Regional Hospital Board, 351 Sauchiehall Street, Glasgow, C.2. (1751)

CITY OF BATH

HEALTH VISITOR

Applications are invited for the above appointment from nurses holding the Health Visitor's Certificate.

The person appointed will be responsible for duties in connection with the National Health Service Act and the School Medical Service.

Salary in accordance with approved scales for qualified Health Visitors and car allowance paid. Appointment is subject to satisfactory medical examination, including X-ray. Five-day week.

Apply on forms obtainable from the Medical Officer of Health, Health Department, Sawclose, Bath.

JARED E. DIXON,
Town Clerk.

Guildhall, Bath. (1740)

YORKSHIRE—WEST RIDING COUNTY COUNCIL

APPOINTMENT OF DIVISIONAL NURSING OFFICER

Applications are invited from qualified and well-experienced Health Visitors. Candidates should also be in possession of the certificate of the Queen's Institute of District Nursing or be willing to undertake the approved course of training leading to such certificate.

The vacancy is in the Huddersfield area which comprises the following districts: Colne Valley, Meltham, Denby Dale, Kirkburton, Holmfirth and Saddleworth.

The salary scale applicable is in accordance with the Whitley Council recommendations (25-49 staff): £845 by £31 (2) and £32 (3) to £1,003 per annum.

Closing date for the above: 30th September, 1961.

Suitably qualified nurses and midwives are invited to apply for the following appointments:

HOME NURSE-MIDWIVES

Ripley, Nr. Harrogate. Unfurnished house available.
Denby Dale, Nr. Wakefield. Unfurnished bungalow available.
Ripon Area. Two vacancies.
Swillington (Tadcaster Rural). Unfurnished house available.
Darrington, Nr. Pontefract.
Tadcaster. Unfurnished house available.
Burley-in-Wharfedale, Nr. Ilkley. Unfurnished house available.
Wetherby Area. Unfurnished house available.
Marsden, Nr. Huddersfield.
Kirkburton, Nr. Huddersfield. Unfurnished house available.
Settle, Nr. Skipton. Relief. Possibility of unfurnished house.

MIDWIVES

Thorne, Nr. Doncaster.
Todmorden Divisional Area. Two vacancies (one relief). Unfurnished house available.
Cleckheaton. Possibility of unfurnished house.

HEALTH VISITORS

Hoyland, Nr. Sheffield.
Colne Valley Area, Nr. Huddersfield.
Brighouse.
Grassington, Nr. Skipton.
Parson Cross, Nr. Sheffield. Unfurnished house may be made available.
Harrogate.
Woodlands. Three vacancies.
Edlington and Rossington (Doncaster Area).

Application forms, together with details relating to the above vacancies, may be obtained from the **County Medical Officer, County Hall, Wakefield, Yorkshire.** (1739)

KENT COUNTY COUNCIL

(Member of Queen's Institute)

Applications invited for the following appointments:

ONE CANDIDATE, S.R.N., S.C.M.

Required for training to qualify for admission to Queen's Roll.

DISTRICT MIDWIVES

Margate. Probability of local council accommodation becoming available.
Dover.

DISTRICT NURSE-MIDWIVES

Speldhurst, Nr. Tunbridge Wells. Unfurnished house available.
Lower Stoke, Nr. Rochester. Midwives' scale. Unfurnished local council house available.
Brookland and District, Nr. Tenterden. Salary—Midwives' scale. Unfurnished house available.
Rolvenden. Possibility of local council house.
Leigh, Nr. Tonbridge.

GROUP RELIEF DISTRICT NURSE-MIDWIVES

Four Elms/Edenbridge. Unfurnished house available.
Sevenoaks and District.

Whitley Council's salaries and conditions of service. Q.I.D.N. Certificate not essential.

Application forms obtainable from County Medical Officer, County Hall, Maidstone. (1654)

ESSEX COUNTY COUNCIL

District Nurse-Midwife, preferably with approved district training, required in Foulness Island and Great Wakering district of South-East Essex Health Area. Unfurnished house available. Car provided or allowance paid for use of own car. Assistance may be given towards removal expenses.

This is a pleasant rural district in close proximity to Southend-on-Sea, and within easy reach of London.

Application form from Area Medical Officer, 153 High Street, Rayleigh. (1779)

DORSET COUNTY COUNCIL

WEYMOUTH

Applications invited for two posts: (a) **Home Nurse,** (b) **District Nurse-Midwife** (11 nursing staff employed). Unfurnished, three-bedroomed house available, suitable for two friends, if required. Car provided or travelling allowance paid.

Further particulars and application forms from the Clerk, County Hall, Dorchester, to be returned by 29th September, 1961. (1780)

PUBLIC HEALTH VACANCIES—CONTINUED ON SUPPLEMENT XVII

NEWCASTLE REGIONAL HOSPITAL BOARD

On behalf of the Management Committees, applications are invited for the following appointments, and should be sent, together with details of age, qualifications, training, experience, and the names of two referees (or copies of two recent testimonials) to the Matron of the appropriate hospital (except where otherwise stated) from whom further details may be obtained. Salaries and conditions are in accordance with the appropriate National Agreements.

REGISTERED NURSE TUTOR

MIDDLESBROUGH GENERAL HOSPITAL

AYRESOME GREEN LANE, MIDDLESBROUGH (473 beds). Qualified. Male or female. In addition to own Teaching Department which caters for 200 students, the Group Preliminary Training School is also centred at this hospital. Resident or non-resident.

HOME SISTERS

BENSHAM GENERAL HOSPITAL

BENSHAM, GATESHEAD, 8 (377 beds). Resident.

GENERAL HOSPITAL

CHESTER ROAD, SUNDERLAND (443 beds). Senior Home Sister. Resident. Previous experience desirable, but not essential. Large, modern nurses' home with every facility and extremely nice quarters available. Post offers very good experience for anyone interested in administrative work.

NIGHT SISTER IN SOLE CHARGE

HOLYWOOD HALL HOSPITAL

WOLSINGHAM, CO. DURHAM (172 beds). **Senior.** Male or female. S.R.N., B.T.A. essential. Resident or non-resident.

NIGHT SISTERS

BISHOP AUCKLAND GENERAL HOSPITAL

BISHOP AUCKLAND (350 beds). S.R.N., to deputise for Night Superintendent. Resident or non-resident.

NEWCASTLE GENERAL HOSPITAL

WESTGATE ROAD, NEWCASTLE-UPON-TYNE, 4 (840 beds). Resident or non-resident.

SHERIFF HILL I.D. HOSPITAL

GATESHEAD, 9 (127 beds). S.R.N., R.F.N., or S.R.N., S.C.M. Second Sister. Non-resident.

THEATRE SISTERS

BISHOP AUCKLAND GENERAL HOSPITAL

BISHOP AUCKLAND (350 beds). S.R.N. Resident or non-resident.

ESTON HOSPITAL

ESTON, MIDDLESBROUGH (66 beds). One of three. Resident or non-resident.

SISTERS

BENSHAM GENERAL HOSPITAL

BENSHAM, GATESHEAD, 8 (377 beds). Junior Ward Sister for Geriatric Ward. Resident or non-resident.

BISHOP AUCKLAND GENERAL HOSPITAL

BISHOP AUCKLAND (350 beds). S.R.N. for Male Orthopaedic Ward. Resident or non-resident.

CITY GENERAL HOSPITAL

CARLISLE (170 beds). Ward Sister. Modern Geriatric Wing of 27 female beds. Experience and a genuine interest in the aged is essential. Resident or non-resident.

CLEADON PARK SANATORIUM

SUNDERLAND ROAD, SOUTH SHIELDS (36 beds). Ward Sister. S.R.N., preferably with T.A. Certificate. Resident or non-resident.

HAVELOCK AND GRINDON HALL HOSPITALS

HYLTON ROAD, SUNDERLAND (201 beds). Ward Sister, S.R.N. with orthopaedic experience, for Children and Adult Female Ward. Resident or non-resident.

HOLYWOOD HALL HOSPITAL

WOLSINGHAM, CO. DURHAM (172 beds). Ward Sister. S.R.N., B.T.A. preferred. Resident or non-resident.

HORN HALL HOSPITAL

STANHOPE, CO. DURHAM (35 beds). Ward Sister. S.R.N. Resident.

ISOLATION HOSPITAL

CHESTER-LE-STREET, DURHAM (73 beds). S.R.N. Ward Sister for Chest Ward. Resident or non-resident.

NEWCASTLE GENERAL HOSPITAL

WESTGATE ROAD, NEWCASTLE-UPON-TYNE, 4 (840 beds). For Out-patient Department. Resident or non-resident.

THEATRE STAFF NURSES

BISHOP AUCKLAND GENERAL HOSPITAL

BISHOP AUCKLAND (350 beds). Full or part-time. S.R.N. Female. Resident or non-resident.

CITY GENERAL HOSPITAL

CARLISLE (170 beds). Full or part-time. Modern theatre suites. Experience not essential. Resident or non-resident.

STAFF NURSES (FEMALE)

BENSHAM GENERAL HOSPITAL

BENSHAM, GATESHEAD, 8 (377 beds). For Surgical and Medical Wards. Resident or non-resident.

HEMLINGTON HOSPITAL

MIDDLESBROUGH (283 beds). For Children's Ward. Resident or non-resident.

HOLYWOOD HALL HOSPITAL

WOLSINGHAM, CO. DURHAM (Chest—172 beds). Full or part-time. Resident or non-resident.

NEWCASTLE GENERAL HOSPITAL

WESTGATE ROAD, NEWCASTLE-UPON-TYNE, 4 (840 beds). For Out-patient Department. Resident or non-resident.

NORTH ORMESBY HOSPITAL

MIDDLESBROUGH (184 beds). Staff Nurses for Wards and Theatres. Resident or non-resident.

QUEEN ELIZABETH HOSPITAL

GATESHEAD, 9 (164 beds). For Out-patients' and Gynaecology Ward. Resident or non-resident.

WHICKHAM COTTAGE HOSPITAL

WHICKHAM, NEWCASTLE (31 beds). Full-time. For Theatre. Resident or non-resident.

STAFF NURSES (MALE)

NEWCASTLE GENERAL HOSPITAL

WESTGATE ROAD, NEWCASTLE-UPON-TYNE, 4 (840 beds). For Special Treatment Centre—previous experience essential. Non-resident.

POST REGISTRATION COURSES

SHERIFF HILL I.D. HOSPITAL

GATESHEAD, 9 (127 beds). Male or female S.R.N. for one year's fever training. Non-resident.

MATERNITY HOSPITAL
CHESTER ROAD, SUNDERLAND

(88 beds)

There are vacancies for all grades of staff to increase the staff establishment, resident or non-resident:

SISTERS. S.R.N. Four vacancies.

STAFF MIDWIVES. S.R.N., S.C.M. May be S.C.M. only.

STAFF NURSES. S.R.N. only.

STATE ENROLLED NURSES, also NURSERY NURSES. Must be R.S.C.N. or N.N.E.B.

AUXILIARY NURSES. Preferably with previous nursing experience.

PUPIL MIDWIVES. S.R.N. or R.S.C.N. Six months' training, to begin 1st November, 1961, and 1st February, 1962.

Posts, other than Sister, may be part-time. Excellent experience is available in delivery rooms, lying-in wards, ante- and post-natal clinics, and the nursery for premature and special care babies. The 88 hour fortnight is in operation.

Further particulars can be obtained from Matron, by letter or telephone, by an appointment made for interview.

Application forms will be sent on request.

STATE ENROLLED NURSES

BENSHAM GENERAL HOSPITAL

BENSHAM, GATESHEAD, 8 (377 beds). Resident or non-resident. Female.

HOLYWOOD HALL HOSPITAL

WOLSINGHAM, CO. DURHAM (Chest—172 beds). Full or part-time. Resident or non-resident.

MIDWIFERY SISTERS

BISHOP AUCKLAND GENERAL HOSPITAL

BISHOP AUCKLAND (350 beds). S.R.N., S.C.M. Full or part-time. Resident or non-resident.

BISHOP AUCKLAND MATERNITY HOME

BISHOP AUCKLAND (17 beds). S.C.M. Resident or non-resident.

STAFF MIDWIVES

BISHOP AUCKLAND GENERAL HOSPITAL

BISHOP AUCKLAND (350 beds). S.R.N., S.C.M. Full or part-time. Resident or non-resident.

BISHOP AUCKLAND MATERNITY HOME

BISHOP AUCKLAND (17 beds). S.C.M. Resident or non-resident.

OVERDENE MATERNITY HOME

SALTBURN-BY-THE-SEA, YORKS. (22 beds). Resident or non-resident.

NEWCASTLE REGIONAL HOSPITAL BOARD—*Contd.*

PUPIL MIDWIVES

BISHOP AUCKLAND GENERAL HOSPITAL

BISHOP AUCKLAND (350 beds). Part II. Course beginning December. Motor transport provided for district work. Resident or non-resident.

NURSING AUXILIARIES

BENSHAM GENERAL HOSPITAL

BENSHAM, GATESHEAD, 8 (377 beds). With experience for day and night duty. Female. Resident or non-resident.

STUDENT NURSES

QUEEN ELIZABETH HOSPITAL

GATESHEAD, 9 (164 beds). Male or female for school commencing 1st December, 1961. Resident or non-resident. (19)

PUBLIC HEALTH VACANCIES—Continued

STAFFORDSHIRE COUNTY COUNCIL

ROWLEY REGIS AREA HEALTH COMMITTEE

Applications are invited for the following positions:

HEALTH VISITOR/SCHOOL NURSE

Several vacancies exist in Rowley Regis Borough, Tipton Borough and Coseley Urban District.

Salary and conditions of service in accordance with Whitley Council recommendations.

A casual car allowance is payable, also a uniform allowance.

The work includes the welfare of mothers and children, group health education, visiting of the elderly, problem families, school nurses' work, and tuberculosis visiting; in short, all purpose health visiting.

The three housing authorities in the area have generously helped with housing accommodation for previous applicants.

MIDWIFE

One vacancy in Tipton. Essential car allowance payable.

Forms of application and further particulars can be obtained from the undersigned

W. A. McLENNAN,
Area Medical Officer.

Area Health Office,
Wood Street,
Tipton, Staffs. (1694)

LANCASHIRE COUNTY COUNCIL

NURSING STAFF VACANCIES

DISTRICT NURSE-MIDWIVES for:

Headquarters' Reliefs. Preferably living in rural areas.
Lytham/Ansdell Area.
Croston. Accommodation provided.
Garstang/Longridge Area. Accommodation will be available at a future date.

DISTRICT MIDWIVES for:

Tyldesley. Flat available.
Westhoughton. } Accommodation will be available at a future date.
Denton } Small flat available for one successful applicant.
Droylsden }
Ashton-under-Lyne. Flat available.
Langley, Middleton. Two vacancies. House available. Would suit two friends.
Eccles.
Widnes.

DISTRICT NURSE for:

Prestwich.

STATE ENROLLED NURSE for:

Denton.

HEALTH VISITORS/SCHOOL NURSES (combined posts) for:

Darwen.	**Leigh.**	**Royton.**
Maghull.	**Chadderton.**	**Wigan Area.**
Farnworth.	**Crompton.**	**Colne.**
Atherton.	**Failsworth.**	**Middleton.**
Accrington.	**Nelson Area.**	

Car drivers preferred in all cases. Whitley Council salary scales.
Application forms from County Medical Officer of Health, Serial No. 3297, East Cliff County Offices, Preston. Closing date: 2nd October, 1961. (1750)

SOMERSET COUNTY COUNCIL

MIDWIFERY AND NURSING SERVICES

Keynsham. Full-time **Midwife** and **District Nurse-Midwife** urgently required. Accommodation available. Motorists or willing to learn (financial help given with driving tuition). Car provided or allowance paid.

Further particulars from County Medical Officer of Health, County Hall, Taunton. (1710)

GLOUCESTERSHIRE COUNTY NURSING ASSOCIATION

Affiliated to the Queen's Institute of District Nursing

Applications are invited for the following vacancies. Applicants must be car drivers, or willing to learn. Allowance made for use of own car, or car provided. Loan obtainable for those wishing to purchase car. All accommodation may be furnished or unfurnished. Rent for unfurnished accommodation £62 8s. 0d. p.a., or furnished accommodation, £108 p.a. Rents are lower if economic rent is lower or if accommodation is shared.

Off duty includes days of 36 hours and 12 x 4 day week-ends a year.

DISTRICT NURSE-MIDWIVES

Cinderford. Forest of Dean. Two required.
Bream. Forest of Dean. Rural area. House.
Bishop's Cleeve and Tewkesbury. Two required—one to act as Group Relief for two double and one single district.
Newent. Group Relief for four districts. Flat.
Quedgeley and Stonehouse. Group Relief for four districts. Near Gloucester. House.

DISTRICT NURSE-MIDWIFE/HEALTH VISITORS

Bromesberrow. Rural. Two-bedroomed house.
Daglingworth, Nr. Cirencester. Rural. Cottage.

DISTRICT TRAINING

Training at one of the Queen's Institute Homes is offered to suitable candidates. Whitley Council students' allowances, £441 p.a., are paid during training which now lasts three months, followed by 10 days' holiday on full pay. Board and lodging during the three months is deducted at the rate of £136 p.a. Candidates must be S.R.N., S.C.M., and willing to work in Gloucestershire for at least one year after training. It is necessary for candidates to hold a current driving licence or be willing to learn to drive.

Applications to the County Nursing Superintendent, 18 Berkeley Street, Gloucester. (1704)

CUMBERLAND COUNTY COUNCIL

(Affiliated to the Queen's Institute of District Nursing)

1. **DISTRICT NURSE-MIDWIVES/HEALTH VISITORS**
   (a) **Bothel, Nr. Cockermouth.** One required.
   (b) **Wigton, Nr. Carlisle.** One required.
   (c) **Longtown, Nr. Scottish Border.** Two required. Suit friends.
2. **DISTRICT NURSE-MIDWIVES**
   (a) **Maryport.** Two required. Suit friends.
   (b) **Millom.** One required New flat available.
   (c) **Brampton.** One or two required.

   Furnished or unfurnished houses available and cars will be provided for all the above appointments.
3. **QUEEN'S DISTRICT TRAINING**
   Applications are invited from Nurses, S.R.N., S.C.M., wishing to work as District Nurse-Midwives in Cumberland. Arrangements can be made for them to take three or four months' training at an approved Queen's Nurses' Training Home.

Further particulars and application forms obtainable from the County Medical Officer, 11 Portland Square, Carlisle. (1502)

ESSEX COUNTY COUNCIL

District Nurse-Midwives required in following districts of Mid-Essex Health Area:

Abridge. Pleasant rural district. House provided.
Hatfield Peverel. Bungalow available.
Maldon. Required to provide own accommodation, or rooms available, temporarily, with retired nurse.
Terling and Great Leighs. Rural area. Small cottage available, if required.
Braintree and Cressing. Part urban, part rural. Housing accommodation may be available.

Car drivers essential. Allowance payable for use of own car or consideration given to provision of county car.

Further particulars and application forms from Area Medical Officer, 75 Springfield Road, Chelmsford. (1708)

LANCASHIRE COUNTY COUNCIL

HEALTH VISITING SERVICE

Applications are invited for the post of **Deputy County Superintendent Health Visitor/School Nurse** which will become vacant at the end of 1961. The successful candidate will also be required to act as Deputy Supervisor of Day Nurseries.

Applicants must be qualified Health Visitors and have had wide experience in all branches of the work, including supervision. They should be capable of assisting with the planning and organising of in-service training, including refresher courses. Salary, £908–£1,034, and conditions of service as laid down by the Nurses' and Midwives' Whitley Council. Car driver essential. Financial assistance available for purchase of car, and car and subsistence allowances payable. The appointment is superannuable and subject to medical examination.

Application forms from the County Medical Officer, Serial 3284, East Cliff County Offices, Preston, returnable by the 27th September. (1498)

CAMBRIDGESHIRE COUNTY COUNCIL

DISTRICT NURSE-MIDWIFE

Applications are invited from State Registered Nurse-Midwives for appointment to Willingham, which is a rural area. A new house, furnished or unfurnished, is available, and a car is provided. Applicants should be able to drive.

Salary and conditions of service are in accordance with the recommendations of the Nurses' and Midwives' Whitley Council.

Forms of application may be obtained from the County Medical Officer of Health, Shire Hall, Cambridge. (1695)

ESSEX COUNTY COUNCIL

Health Visitor required in Ongar district (rural) of Mid-Essex Health Area. Car driver essential.

Application form from Area Medical Officer, 75 Springfield Road, Chelmsford. (1705)

PUBLIC HEALTH VACANCIES—CONTINUED ON SUPPLEMENT XXI

SOUTH WESTERN REGIONAL HOSPITAL BOARD

Applications are invited for the following appointments, and should be sent, together with details of age, qualifications, training, experience, and the names of two referees or copies of two recent testimonials, to THE MATRON OF THE APPROPRIATE HOSPITAL, from whom also further details may be obtained. Salaries and conditions are in accordance with the appropriate national scales.

EXETER

The ancient City of Exeter, capital of Devon, is an accepted geographical and cultural centre of the South West. It is proud of its reputation for being in the forefront in matters concerning the care of the sick, and excellent nursing experience in a great variety of specialties is provided in the many hospitals in and around the City.

Exeter, sometimes called The Gateway to the West, is an ideal centre from which to explore the county of Devon and there are many well-known beauty spots and seaside resorts which are easily accessible.

EXETER CITY HOSPITAL, EXETER (265 beds)

STATE ENROLLED NURSE for Maternity Unit.
STAFF NURSE for Premature Baby Unit.
NURSERY NURSE for modern, up-to-date Premature Baby Unit of Maternity Unit (15 cots).
STAFF NURSE. S.R.N.
STAFF NURSE for Operating Theatre.
STAFF MIDWIVES. New Maternity Unit. Part II Training School.
PUPIL NURSES for two years' training for State Enrolled Nurses.

MOWBRAY HOUSE MATERNITY HOSPITAL, EXETER (24 beds)

STAFF MIDWIVES. Apply to Matron, City Hospital, Exeter.

REDHILLS HOSPITAL, ST. THOMAS, EXETER (Chronic Sick—151 beds, Welfare—14 beds). Training School for Roll of Nurses (approved—107 beds)

WARD SISTERS. S.R.N. Resident or non-resident. Active Geriatric Unit for men and women, with well-equipped, modernised wards. Modern nurses' home away from the hospital; television, etc. Exeter is within easy reach of South Coast.
STAFF NURSES (FEMALE). Resident or non-resident. S.R.N.
STAFF NURSES (MALE). Non-resident. S.R.N.
PUPIL NURSES (FEMALE), resident or non-resident, and **(MALE),** non-resident, from 18 years of age upwards. Two years' training—part taken at Exmouth Hospital. Excellent training facilities at both hospitals. Training allowance: first year, £299; second year, £315. A charge of £128 a year is made to resident pupils for board and lodging, and a holiday of 28 days a year is granted with pay.

ROYAL DEVON & EXETER HOSPITAL, EXETER (302 beds)

NIGHT SUPERINTENDENT. Resident or non-resident.
STAFF NURSE for Children's Ward. R.S.C. Certificate an advantage.

WEST OF ENGLAND EYE INFIRMARY, EXETER (62 beds)

NIGHT SISTER. S.R.N. and Ophthalmic Nursing Diploma.
POST-REGISTRATION COURSE FOR OPHTHALMIC NURSING DIPLOMA. S.R.N. The next 12-month course for State Registered Nurses will start in October. Applications to Matron, Royal Devon and Exeter Hospital, Exeter, in both cases.

MENTAL NURSING APPOINTMENTS

ROYAL WESTERN COUNTIES HOSPITAL GROUP, STARCROSS, DEVON

The Central Hospital at Starcross, and The Langdon Extension, near Dawlish, are calling for:

MALE AND FEMALE
REGISTERED STAFF NURSES.
STATE ENROLLED NURSES.
STUDENT NURSES.
NURSING ASSISTANTS.

These hospitals, attractively situated on the South Coast, offer complete training for the Certificate of Nursing of the Mentally Sub-normal; post-registration training for General Nurses for the Certificate of Nursing of the Mentally Sub-normal. For further details apply to the Group Secretary, Royal Western Counties Hospital, Executive Offices, Starcross, near Exeter.

The following Nursing Staff Vacancies also exist in the SOUTH WESTERN REGION

WILLITON AND DISTRICT HOSPITAL WILLITON, SOMERSET

(Geriatric—74 beds)

WARD SISTERS.
STAFF NURSES.
STATE ENROLLED NURSES.

NORTHGATE HOSPITAL, BRIDGWATER, SOMERSET

(Geriatric—60 beds)

WARD SISTERS.
STAFF NURSES.
STATE ENROLLED NURSES.

SOUTHMEAD GENERAL AND MATERNITY HOSPITAL, BRISTOL

(570 beds)

Fully-trained Sister Tutor required in the Nurse Training School of the above hospital. Vacancy arises owing to increased establishment. Please apply, with full particulars, to the Matron, who will be pleased to supply further details of the post.

Experienced Ward Sister for Male Medical Ward.
Staff Nurses for Children's Wards. S.R.N. or R.S.C.N.

ROYAL UNITED, MANOR AND FORBES FRASER HOSPITALS COMBE PARK, BATH

(544 beds)

Registered Nurse Tutor. Applications are invited for the post of Sister Tutor, fully qualified, for increased establishment in the Nurse Training School. The post offers good experience in the Preliminary Training School as well as in the Teaching Department. The study day system of training is in operation.

Applications, with names of three referees, to Matron.

REGISTERED NURSE TUTORS

WEST CORNWALL HOSPITAL, PENZANCE
S.T.D. This acute hospital, with Poltair Geriatric Unit, comprises a complete training school for the General Register approved for general training after 18 months. This is an additional post, and successful applicant will act as assistant to the Principal Tutor and may be resident or non-resident. Detailed applications to Matron.

ADMINISTRATIVE SISTERS

FALMOUTH AND DISTRICT HOSPITAL, FALMOUTH
Modern hospital with training school for State Enrolled Nurses. Accommodation in newly acquired sisters' home. Good administrative experience. Departmental allowance.

GLOUCESTERSHIRE ROYAL HOSPITAL, GLOUCESTER
Must be S.R.N., S.C.M., and preferably have had previous administrative experience in a large general hospital.

DEPARTMENTAL SISTERS

THORNBURY HOSPITAL, THORNBURY, BRISTOL
(104 beds). For minor treatment unit and administration.

THEATRE SUPERINTENDENT

FRENCHAY HOSPITAL, BRISTOL
(542 beds). For Thoracic Theatre Suite.

NIGHT SISTER (In Sole Charge)

CHARD AND DISTRICT HOSPITAL, CHARD, SOMERSET
Male or female. S.R.N. Resident or non-resident. Unfurnished flat available if required. Forty-four hour week.

NIGHT SISTERS

CREWKERNE HOSPITAL, SOMERSET
(G.P. Hospital—30 beds). **Senior Night Sister.** Non-resident.

GLOUCESTERSHIRE ROYAL HOSPITAL, GLOUCESTER
For Private Wards, Southgate Street Branch. Also Third Night Sister.

ILEX LODGE (GERIATRIC UNIT) HOSPITAL, AXBRIDGE
(76 beds). Relief Night Sister. S.R.N. Resident or non-resident.

STRATTON HOSPITAL, BUDE
(G.P.—19 beds).

WELLS AND DISTRICT HOSPITAL, WELLS
(Acute—30 and Maternity—12 beds). Resident or non-resident.

THEATRE SISTERS

GLOUCESTERSHIRE ROYAL HOSPITAL, GLOUCESTER
Third Theatre Sister for busy theatre dealing with general surgery. Theatre Superintendent and one other Sister employed.

SOUTH WESTERN REGIONAL HOSPITAL BOARD—*Contd.*

THEATRE SISTERS—Contd.

WESTON-SUPER-MARE GENERAL HOSPITAL
(112 beds). General Training School for Nurses. S.R.N. Twin Theatre Suite. Staff consists of two Sisters and a Superintendent. All major surgery except thoracic and neuro-surgery. Forty-four hour week. Resident or non-resident.

SISTERS

ALEXANDRA HOSPITAL, BARNSTAPLE
Ward Sister for Male Geriatric Ward (25 beds).

BOVEY TRACEY DISTRICT HOSPITAL, BOVEY TRACEY, DEVON
(18 beds). Ward Sister. S.R.N., S.C.M. (or S.C.M., Part I). Small general hospital, including four maternity beds.

CAMBORNE-REDRUTH HOSPITAL, REDRUTH
(Part I Midwifery Training School). For increase of staff in Midwifery Department. Experience offered in all departments.

CASTLE HOSPITAL, OKEHAMPTON, DEVON
(51 beds). Ward Sister for chronic sick hospital.

FRENCHAY HOSPITAL, BRISTOL
(542 beds). For night duty. **Junior Sister** for new Burns Unit, and **Ward Sister** for Paediatric Plastic Surgical Ward.

GLOUCESTERSHIRE ROYAL HOSPITAL, GLOUCESTER
Assistant Sister for Ophthalmic Department. Experience in Ward, Theatre and Out-patients. Must hold recognised Ophthalmic Certificate. Suitable post for someone for first Sister's appointment. Also Sister for Female Surgical Ward—must be S.R.N. and have had good experience as a Ward Sister; and Assistant Sister required for Gynaecological Ward, who should be S.R.N. and possess Part I Midwifery Certificate.

HAM GREEN HOSPITAL, PILL, BRISTOL
(507 beds). Sister required for Children's Ward; also Sister for Children's Ward to be opened shortly.

LAUNCESTON HOSPITAL, LAUNCESTON, CORNWALL
Two Ward Sisters or Staff Nurses required. Good residential accommodation is available if required, and the posts would be ideal for two friends. This is a modern hospital within reach of Plymouth and North Cornwall Coast.

NORTH DEVON INFIRMARY, BARNSTAPLE
(105 beds). Ward Sister for Acute Surgical Ward.

OKEHAMPTON AND DISTRICT HOSPITAL, OKEHAMPTON, DEVON
(17 beds). Ward Sister. S.R.N., S.C.M. (or S.C.M., Part I). Small general hospital, including four maternity beds.

ROYAL CORNWALL INFIRMARY, TRURO
S.R.N. for Male Surgical Ward of 33 beds—acute general surgery. It is essential that the candidate appointed should be interested in the training of Student Nurses.

ST. ALDHELM'S HOSPITAL, FROME
(Chronic Sick—42 beds). Two Ward Sisters required—one to act for Matron in her absence. Departmental allowance payable; and one for Female Ward. Resident or non-resident. This hospital is associated with Frome Victoria Hospital as a Training School for Enrolled Nurses.

ST. MARTIN'S HOSPITAL, MIDFORD ROAD, BATH
(635 beds). For Female Medical Ward.

ST. MARY'S HOSPITAL, LAUNCESTON, CORNWALL
(Geriatric—59 beds). **Ward Sister.** S.R.N. This hospital is within reach of the moors and North Cornwall Coast, and a new wing is in course of construction.

SAMBOURNE HOSPITAL, WARMINSTER, WILTS.
(121 beds). Two Ward Sisters. Resident or non-resident.

SHUTE SHELVE HOSPITAL, AXBRIDGE
(Post-operative Unit—34 beds). S.R.N. Resident or non-resident.

STROUD GENERAL HOSPITAL, STROUD, GLOS.
Ward Sister for Acute Male and Private Wards. Vacancy September. Resident if desired.

THE ROYAL HOSPITAL, WESTON-SUPER-MARE
(Medical—46 beds). S.R.N. Full-time. Non-resident.

YEOVIL GENERAL HOSPITAL, HIGHER KINGSTON, YEOVIL
(88 beds). Ward Sister. S.R.N., S.C.M., and children's. Resident or non-resident.

HOLIDAY RELIEF SISTERS

STROUD GENERAL HOSPITAL, STROUD
For duties within Stroud and Tetbury Hospitals' Enrolled Nurse Training School.

PLYMOUTH MATERNITY HOSPITALS
Freedom Fields Maternity Unit, Alexandra Maternity Home and Devonport Maternity Home

All three comprise First Period Midwifery Training School. Good experience is gained in both normal and abnormal midwifery, also theatre.

Vacancies exist for:

Sisters.
Staff Midwives.
State Enrolled Nurses.
Premature Baby Unit, Freedom Fields Hospital:
Sister.
Staff Nurses.
Staff Nursery Nurses.

Applications to Midwifery Matron, c/o The Alexandra Maternity Home, Stoke, Plymouth, Devon.

THEATRE STAFF NURSES

HAM GREEN HOSPITAL, PILL, BRISTOL
(507 beds). Staff Nurse for Theatre.

STAFF NURSES (Female)

BARNCOOSE HOSPITAL, REDRUTH
Excellent geriatric experience. Resident or non-resident.

BIDEFORD AND DISTRICT HOSPITAL
(32 beds). For Out-patient and Casualty Department.

BOVEY TRACEY DISTRICT HOSPITAL, BOVEY TRACEY, DEVON
(18 beds). Small general hospital.

BRIDGWATER GENERAL HOSPITAL, BRIDGWATER, SOMERSET
(72 beds). For Private Wards. Resident or non-resident.

STAFF NURSES (Female)—Contd.

CHARD AND DISTRICT HOSPITAL, CHARD, SOMERSET
General practitioner hospital with acute and chronic beds. Unfurnished flat available—suitable couple or two friends.

COSSHAM MEMORIAL HOSPITAL, KINGSWOOD, BRISTOL
(86 beds). Full-time or part-time for night duty.

EDWARD HAIN HOSPITAL, ST. IVES
(14 beds). Applications to Matron, West Cornwall Hospital, Penzance.

FRENCHAY HOSPITAL, BRISTOL
(542 beds). Staff Nurses required for the following: for new Burns Unit; for Male General Medical Ward of 20 beds; for night duty (full or part-time).

GLOUCESTERSHIRE ROYAL HOSPITAL, GLOUCESTER
For Casualty Department, Southgate Street Branch—44 hour week; and one for Ear, Nose and Throat Theatre and Out-patients' Department; and Staff Nurse for busy Theatre dealing with gynaecological and orthopaedic surgery.

HAM GREEN HOSPITAL, PILL, BRISTOL
(507 beds). Staff Nurses for E.N.T. and Theatre and for Children's Ward to be opened shortly.

HAWKMOOR CHEST HOSPITAL, BOVEY TRACEY, S. DEVON
(214 beds). S.R.N. or B.T.A. Good experience available. Opportunity to train for the B.T.A. Certificate. Resident or non-resident.

HELSTON AND DISTRICT HOSPITAL, HELSTON
Resident or non-resident. Applications to Matron, Falmouth Hospital, Falmouth.

ILEX LODGE (GERIATRIC UNIT) HOSPITAL, AXBRIDGE
(76 beds). S.R.N. Resident or non-resident.

KEYNSHAM HOSPITAL, KEYNSHAM
(103 long-stay patients and 24 medical beds). Resident or non-resident. This hospital is associated with Paulton Memorial Hospital as a Training School for Enrolled Nurses.

KINGSLEY HOSPITAL, BIDEFORD
(34 beds). Twelve bedded Female Recovery Ward.

LAUNCESTON HOSPITAL, LAUNCESTON, CORNWALL
Two Staff Nurses or Ward Sisters. Good residential accommodation is available if required, and the posts would be ideal for two friends. This is a modern hospital within reach of Plymouth and North Cornwall Coast.

LYNTON DISTRICT COTTAGE HOSPITAL
(Maternity—3; General—7 beds).

MINEHEAD AND WEST SOMERSET HOSPITAL
(54 beds). S.R.N. for Theatre.

MORETONHAMPSTEAD HOSPITAL, MORETONHAMPSTEAD, DEVON
(8 beds). Non-resident.

NORTH DEVON INFIRMARY, BARNSTAPLE
(105 beds). Theatre experience required.

PRIORY HOSPITAL, WELLS
(Chronic Sick—125 beds). Two required. Resident or non-resident. This hospital is associated with the Wells and District Hospital as a Training School for Enrolled Nurses.

ROYAL UNITED HOSPITAL, COMBE PARK, BATH
(457 beds). Required for wards and departments. Excellent experience gained.

ST. MARTIN'S HOSPITAL, MIDFORD ROAD, BATH
(635 beds). For Casualty and Out-patient Departments, Theatre and Female Medical Ward (two required).

ST. MARY'S HOSPITAL, ISLES OF SCILLY
(9 beds). Applications to the Matron, West Cornwall Hospital, Penzance.

SOUTH MOLTON AND DISTRICT COTTAGE HOSPITAL
(General—6; Maternity—3 beds).

SOUTHSTOKE HOUSE HOSPITAL, SOUTHSTOKE, Nr. BATH
(18 beds).

STANDISH HOSPITAL, STONEHOUSE, GLOS.
(Chest and Orthopaedic—270 beds) S.R.N. or S.R.N. with Orthopaedic Certificate. Opportunity to take B.T.A. Certificate, if wished.

STRATTON HOSPITAL, BUDE
(G.P.—19 beds).

TAUNTON MATERNITY UNIT, MUSGROVE PARK HOSPITAL, TAUNTON
For Special Care Baby Unit (premature babies, sick neo-natal infants). S.R.N. or R.S.C.N.

TAUNTON ISOLATION AND CHEST HOSPITAL, TAUNTON
For Chest and Chronic Sick Wards. Resident or non-resident.

TEHIDY CHEST HOSPITAL, CAMBORNE
(120 beds). S.R.N. or B.T.A. Excellent experience in the nursing of major thoracic surgery, including cardiac and oesophageal surgery. Modern nurses' home. Training School for B.T.A. Certificate.

THE ROYAL HOSPITAL, WESTON-SUPER-MARE
(Medical—46 beds). S.R.N. for day and night duty. Full-time. Resident or non-resident.

WELLS AND DISTRICT HOSPITAL, WELLS
(Acute—30 and Maternity—12 beds). Resident or non-resident.

WESTON-SUPER-MARE GENERAL HOSPITAL
(112 beds). General Training School for Nurses. S.R.N. for General Wards, Casualty, Out-patients' Department and Theatre. Full or part-time. Day or night duty. Resident or non-resident.

WINSLEY CHEST HOSPITAL, LIMPLEY STOKE, Nr. BATH
(135 beds). S.R.N. Forty-four hour week. Two required for duties mainly in female block. Resident or non-resident.

STAFF NURSES (Male)

BRISTOL HOMOEOPATHIC HOSPITAL, BRISTOL, 6
(97 beds)

The hospital is in a residential area close to the centre of the city. It provides services in general surgery, gynaecology, E.N.T., as well as medical treatment. Pupil Nurses are now being recruited, as training for the General Register is being replaced by Enrolled Nurse Training.

Staff Nurses (male):

Day duty for Male Surgical Ward.
Night duty for Male Surgical Ward.
Non-resident posts.

POST REGISTRATION COURSES

DIDWORTHY CHEST HOSPITAL, SOUTH BRENT, DEVON
(122 beds). S.R.N. (male or female) for one year's training for the B.T.A. Certificate.

CONTINUED OVERLEAF

SOUTH WESTERN REGIONAL HOSPITAL BOARD—*Contd.*

POST REGISTRATION COURSES—Contd.

HAM GREEN HOSPITAL, PILL, BRISTOL
(507 beds). S.R.N.s for three months' course in Respiratory Failure Unit.

WINSLEY CHEST HOSPITAL, LIMPLEY STOKE, Nr. BATH
(135 beds). S.R.N. (male or female) for one year's training for the B.T.A. Certificate.

STATE ENROLLED NURSES

CAMBORNE-REDRUTH HOSPITAL, REDRUTH
(Part I Midwifery Training School). For Maternity Department.

DIDWORTHY CHEST HOSPITAL, SOUTH BRENT, DEVON
(122 beds).

FRENCHAY HOSPITAL, BRISTOL
(542 beds). For night duty.

HAWKMOOR CHEST HOSPITAL, BOVEY TRACEY, S. DEVON
(214 beds). Female. Resident or non-resident. To train for B.T.A. Certificate.

ILEX LODGE HOSPITAL, AXBRIDGE, SOMERSET
(Geriatric—76 beds). Resident or non-resident.

KEYNSHAM HOSPITAL, KEYNSHAM
(Long-stay patients—103; Medical—24 beds). Resident or non-resident. This hospital is associated with Paulton Memorial Hospital as a Training School for Enrolled Nurses.

NEWQUAY AND DISTRICT HOSPITAL, NEWQUAY
(Acute—22 bedded G.P. Hospital). Situated one mile from sea and golf course. Two operating sessions per week. Busy Casualty and Out-patient Departments.

PRIORY HOSPITAL, WELLS
(Chronic Sick—125 beds). Two required. Resident or non-resident. This hospital is associated with the Wells and District Hospital as a Training School for Enrolled Nurses.

ROYAL UNITED HOSPITAL, COMBE PARK, BATH
(457 beds). For Manor Hospital and Maternity Department Royal United Hospital. Forty-four hour week.

ST. AUSTELL AND DISTRICT HOSPITAL, ST. AUSTELL
(27 beds). Busy general hospital.

ST. MARTIN'S HOSPITAL, MIDFORD ROAD, BATH
(635 beds). For all wards and departments including Midwifery Maternity Department. Forty-four hour week.

ST. PAUL'S HOSPITAL, CHELTENHAM
(86 beds). Full-time. Resident or non-resident.

SAMBOURNE HOSPITAL, WARMINSTER, WILTS.
(121 beds). Resident or non-resident.

SHUTE SHELVE HOSPITAL, AXBRIDGE
(Post-operative Unit—34 beds). Resident or non-resident.

STANDISH HOSPITAL, STONEHOUSE, GLOS.
(Chest and Orthopaedic—270 beds).

STROUD GENERAL HOSPITAL, STROUD, GLOS.
Immediate vacancy in busy Pupil Nurse Training School.

TEHIDY CHEST HOSPITAL, CAMBORNE
(120 beds).

TEIGNMOUTH HOSPITAL, TEIGNMOUTH, DEVON
(32 beds). Full-time. Resident or non-resident. New hospital pleasantly situated in seaside resort. Nurses' home with all amenities.

THE ROYAL HOSPITAL, WESTON-SUPER-MARE
(Medical—46 beds). Full-time. Non-resident.

WESTON-SUPER-MARE GENERAL HOSPITAL
(112 beds). General Training School for Nurses. For general wards. Full or part-time. Resident or non-resident.

WINCHCOMBE DISTRICT HOSPITAL, WINCHCOMBE, Nr. CHELTENHAM
(22 beds). Acute experience available. Also S.E.N. for night duty (full-time). Resident or non-resident. Apply Matron, General, Eye and Children's Hospital, Sandford Road, Cheltenham, Glos.

WINFORD ORTHOPAEDIC HOSPITAL, Nr. BRISTOL
(217 beds). For day or night duty. Male or female.

WINSLEY CHEST HOSPITAL, LIMPLEY STOKE, Nr. BATH
(135 beds). Female. Forty-four hour week.

MIDWIFERY SISTERS

ASHCOMBE HOUSE MATERNITY HOSPITAL, WESTON-SUPER-MARE
(G.P.—21 beds). S.R.N., S.C.M., for night duty only or day and night duty. Non-resident.

CAMBORNE-REDRUTH HOSPITAL, REDRUTH
Midwifery Clinic Sister. This busy Part I School has vacancy due to increase in establishment. Resident or non-resident. Sessions are held in centres all over Cornwall. Transport provided. Apply to Midwifery Superintendent.

CHELTENHAM MATERNITY HOSPITAL, CHELTENHAM
(52 beds). Part I Training School. Resident or non-resident. Full-time.

FROME VICTORIA HOSPITAL, FROME
(Acute—39 and Maternity—9 beds). Resident or non-resident. This hospital is associated with St. Aldhelm's Hospital as a Training School for Enrolled Nurses.

OKEHAMPTON AND DISTRICT HOSPITAL, OKEHAMPTON, DEVON
(17 beds). For duty in four bedded unit.

ST. BRENDA'S MATERNITY HOSPITAL, CLIFTON, BRISTOL
S.R.N., S.C.M., for night duty.

STROUD MATERNITY HOSPITAL, STROUD, GLOS.
Two required—one as Night Sister; may be resident, if desired.

TORRINGTON COTTAGE HOSPITAL
(General—8; Maternity—4 beds). S.R.N., S.C.M.

THE KNOLL MATERNITY HOSPITAL, CLEVEDON, SOMERSET
(13 beds). For night duty.

WESTON-SUPER-MARE GENERAL HOSPITAL
(112 beds). General Training School for Nurses. Two required. S.R.N., S.C.M. Small Obstetric Unit. Night duty. This Unit deals with all ante-natal and obstetric emergencies in area. Consultant Obstetrician in charge. Forty-four hour week. Resident or non-resident.

STAFF MIDWIVES

LYNTON DISTRICT COTTAGE HOSPITAL
(Maternity—3; General—7 beds).

MORTIMER HOUSE MATERNITY HOSPITAL, CLIFTON, BRISTOL
(35 beds). S.R.N., S.C.M.

STAFF MIDWIVES—Contd.

NORTH DEVON INFIRMARY, BARNSTAPLE
(Abnormal Unit—14 beds; G.P. Midwifery Unit—13 beds). Complete Tra School. Two required: one for Abnormal Department; one for G.P. U Forty-four hour week.

OKEHAMPTON AND DISTRICT HOSPITAL, OKEHAMPTON, DEVON
(17 beds). For duty in four bedded unit.

ROYAL UNITED HOSPITAL, COMBE PARK, BATH
(457 beds). For busy Maternity Department undertaking all kinds of no and abnormal work. Good experience gained.

ST. MARTIN'S HOSPITAL, MIDFORD ROAD, BATH
(635 beds). Alternating day and night duty. Good experience to be gai

SOUTH MOLTON AND DISTRICT COTTAGE HOSPITAL
(General—6; Maternity—3 Leds).

TORRINGTON COTTAGE HOSPITAL
(Maternity—4; General—8 beds).

TAUNTON MATERNITY UNIT, MUSGROVE PARK HOSPITAL, TAUNT
Unit offers good experience of normal and abnormal cases.

NURSING AUXILIARIES

WINCHCOMBE DISTRICT HOSPITAL, WINCHCOMBE
(22 beds). For night duty. Full-time. Resident or non-resident. Apply Ma General, Eye and Children's Hospital, Cheltenham, Glos.

MENTAL NURSING VACANCIES

REGISTERED NURSE TUTOR

MENDIP HOSPITAL, WELLS, SOMERSET
Assistant Tutor required. Candidates must be State Registered Nurses in men and general nursing and hold a Nurse Tutor's Certificate. The hospital is a approved training school for Mental Nurses, with a modern teaching unit situa in the grounds. The experimental training syllabus has been implemented. house can be provided if necessary. Applications to the Physician Superintende

NIGHT SISTER (in Sole Charge)

YATTON HALL, YATTON, Nr. BRISTOL
(76 beds). R.N.M.S. Resident or non-resident.

WARD SISTERS

NORAH FRY HOSPITAL, SHEPTON MALLET, SOMERSET
(193 beds). R.N.M.S. or R.M.N. Adult female mentally sub-normal patie Very comfortable nurses' home.

DEPUTY CHARGE NURSES

YATTON HALL, YATTON, Nr. BRISTOL
(76 beds). R.N.M.S. for duty on Boys' Ward.

STAFF NURSES

FARLEIGH HOSPITAL, FLAX BOURTON
(210 beds). R.N.M.S. Resident or non-resident.

PUPIL NURSES

Required at the following hospitals for two years' training for Roll of Pu Nurses.

BIDEFORD AND DISTRICT HOSPITAL, BIDEFORD
A busy general hospital of 52 beds. Good residential quarters are provided. Th district comprises an extensive holiday area with sandy beaches and wi moorland country.

FALMOUTH AND BARNCOOSE HOSPITALS' COMBINED TRAINING SCHOOL
Busy general hospital and acute geriatric hospital offers good all-round trainin for practical candidates who wish to nurse, without intensive periods of stud Two years' training, but where recommended, practical nurses who have discontinu general training, are considered for shorter courses.

MINEHEAD AND WEST SOMERSET HOSPITAL, MINEHEAD
(54 beds). Pleasantly situated hospital in seaside town and on the fringe o Exmoor. Good training facilities offered.

ST. MARTIN'S HOSPITAL, MIDFORD ROAD, BATH
(635 beds). Male or female. Candidates must be at least 18 years of ag Resident or non-resident. Forty-four hour week. Large general hospital offerin training of an essentially practical nature. Vacancies in the school beginnin 18th September, 1961. Nurses who have discontinued general training ar welcomed to take the shortened course for the Roll.

STROUD GENERAL HOSPITAL, STROUD, GLOS.
Vacancies for October school.

STUDENT NURSE TRAINING

There are vacancies in the undermentioned hospitals. Training allowanc and conditions of service in accordance with Whitley Council scale. Applicatio to Matron of hospital concerned.

CHELTENHAM GENERAL, EYE AND CHILDREN'S HOSPITAL (Incorporating Winchcombe Hospital) (246 beds). Vacancies for Student Nurse between the ages of 18 and 34 years, with good education. Training, includin 12 weeks in the Preliminary Training School, covers three years, followed by ab months as a Staff Nurse. Nurses on the Supplementary Register of the General Nursing Council are accepted for two years' training. Study day system of nurs education. Apply Matron, General Hospital, Cheltenham.

SOUTH WESTERN REGIONAL HOSPITAL BOARD—*Contd.*

STUDENT NURSE TRAINING—Contd.

HAWKMOOR CHEST HOSPITAL, BOVEY TRACEY, S. DEVON
(214 beds). Female. Eighteen years of age or over. Excellent living conditions. Resident or non-resident. This well-equipped hospital is an approved Training School for the British Tuberculosis Association Certificate. Excellent experience is offered in modern medical treatments and thoracic surgery, including oesophageal and cardiac surgery, for adults and children. Lectures are given by the Consultant Chest Physician and full-time Tutor.

MENDIP HOSPITAL WELLS, SOMERSET
There are a few vacancies for female Student Nurses at this progressive hospital which is situated in beautiful grounds at the foot of the Mendip Hills, about one mile from the City of Wells. After qualifying, promotion to Staff Nurse is automatic, and there are good prospects for further promotion. Excellent accommodation is provided in a well furnished nurses' home, and ample facilities are available for sports and social activities.

NORTH DEVON INFIRMARY, BARNSTAPLE
Good residential quarters are provided. The district comprises an extensive holiday area. Block system of training. Lectures by medical staff and qualified Tutors.

ROYAL UNITED HOSPITAL, COMBE PARK, BATH
(457 beds). Vacancies for Students between the ages of 18-34 years, with good education. Modern hospital and nurses' home in ideal surroundings. Training covers three years followed by six months as a Staff Nurse. Study periods allowed throughout the course. The Preliminary Training School commences in January, March, June and September each year. Candidates on the Supplementary Register of the General Nursing Council are accepted for two years' training.

STANDISH HOSPITAL, STONEHOUSE, GLOS.
(Chest and Orthopaedic—270 beds). Male or female for general training in conjunction with the Gloucester Royal Hospital, or for two years' training for the B.T.A. Certificate. Vacancies also exist for Cadet Nurses.

TAUNTON AND SOMERSET HOSPITAL, TAUNTON, SOMERSET
(423 beds). There are vacancies for Students between the ages of 18-34, with good education, at the above hospital, which is a 400 bedded complete training school, situated within easy reach of lovely countryside. Training covers three years, including Preliminary Training School which commences in January, May and September each year. Candidates on the Supplementary Register are accepted for two years' training.

WESTON-SUPER-MARE GENERAL HOSPITAL
(112 beds). Vacancies for Student Nurses (female) between the ages of 18 and 34, with good education. Block system of training. Lectures by medical staff and qualified Tutors. Candidates on the Supplementary Register of the General Nursing Council accepted for two years' training. Preliminary Training School commencing October, 1961.

WINSLEY CHEST HOSPITAL, LIMPLEY STOKE, Nr. BATH
(135 beds). Student Nurses (male or female) required for two years' training for the B.T.A. Certificate.

STUDENTS. There are vacancies for Student Nurses, Pupil Nurses and Pupil Midwives, at Training Hospitals in all parts of the Region. A list of Hospitals (including Mental and Mental Deficiency Hospitals) which are recognised Training Schools will be sent on application to the Regional Nursing Officer, South Western Regional Hospital Board, "Parklands", 27 Tyndalls Park Road, Bristol, 8. (59)

PUBLIC HEALTH VACANCIES—Continued

STAFFORDSHIRE COUNTY COUNCIL
CANNOCK AREA HEALTH COMMITTEE

Applications are invited for the following post in the Cannock Area:
One Health Visitor/School Nurse for the Brownhills District of the Cannock Area. Cycle area. No housing accommodation available. New clinic opened in May, 1960.

Salary and conditions of service will be in accordance with the Whitley Council recommendations.

Consideration will be given to the granting of financial assistance, in appropriate cases, towards removal expenses.

Forms of application and further particulars of the appointment can be obtained from the undersigned.

R. WEBSTER,
Area Health Office, Medical Officer to the Cannock Area Health Committee.
Church Street,
Cannock, Staffs. (1656)

DURHAM COUNTY COUNCIL
HEALTH DEPARTMENT

Health Visitors required for permanent posts in Billingham, Felling and Stanley Urban Districts. Salary in accordance with the Whitley Council scale. Applicants must possess the qualifications required by the Ministry of Health. Particulars and application forms, which should be returned within 14 days of receipt, from the County Medical Officer, Shire Hall, Durham.

Personally canvassing members of the Council is prohibited and the Council may declare any candidate infringing this rule to be disqualified for appointment.

J. T. BROCKBANK,
Clerk of the County Council.
(1686)

COUNTY BOROUGH OF BRIGHTON

A vacancy exists for a

HEALTH VISITOR.

Forms of application and full particulars from Medical Officer of Health, Royal York Buildings, Brighton.

Closing date for application: 30th September, 1961.

Town Hall, W. O. DODD,
Brighton. Town Clerk.
(1500)

EAST SUSSEX COUNTY COUNCIL
DEPUTY COUNTY NURSING SUPERINTENDENT

Applicants must possess S.R.N., S.C.M. and H.V. Certificates. Queen's training will be an advantage. The officer appointed will assist in the administration of domiciliary nursing, midwifery and health visiting services. Whitley scale for 100-199 staff.

Application forms and further particulars from the County Medical Officer of Health, County Hall, Lewes, to whom completed forms should be sent not later than Tuesday, 26th September, 1961. (1709)

LONDON COUNTY COUNCIL

Midwives required for district vacancies. Married women eligible. **Flats provided. Car Purchase** scheme. Also vacancies in **North London Hostel** accommodating four midwives and four pupils. Whitley salary and conditions.

Apply Medical Officer of Health (D.1/T/2369/9b), County Hall, S.E.1. (1363)

LINDSEY COUNTY COUNCIL
HEALTH DEPARTMENT
(In membership with the Queen's Institute of District Nursing)

Applications invited for post of **District Nurse-Midwife** (S.R.N., S.C.M.) in the Skegness area.

Furnished or unfurnished flat available to rent. Car provided by County Council. Whitley Council salary scales and conditions of service, commencing salary according to qualifications and experience.

Application forms obtainable from Dr. C. D. Cormac, Health Department, County Offices, Lincoln. (1582)

SOMERSET COUNTY COUNCIL
MIDWIFERY AND NURSING SERVICES

Area Nursing Officer required (Yeovil Area). Applicants must possess S.R.N., S.C.M. and Health Visitor's Certificate and be qualified under Midwives' (Qualifications of Supervisors) Regulations. District training an advantage. Previous experience in whole-time health visiting, supervision of premature infants desirable. Motorist essential. Travelling allowance. Salary £877 to £1,034. Superannuable post.

Further particulars from County Medical Officer of Health, County Hall, Taunton. (1711)

BOROUGH OF WORTHING
HEALTH VISITORS (TWO)

Applications are invited for the above appointments, which are additional to the existing staff. Appointments superannuated and subject to the Whitley Council's scale and conditions of service.

Application forms may be obtained from the Medical Officer, Health Department, Worthing Lodge, Stoke Abbott Road, Worthing, to whom they should be returned not later than 22nd September, 1961.

ERNEST G. TOWNSEND,
Town Clerk.
(1712)

APPOINTMENT OF HEALTH VISITORS

Southampton C.B.C. has vacancies for **Health Visitors** for general duties, and a **Health Visitor** for work in Chest Clinic and visits for prevention and after-care.

Application forms from Medical Officer of Health, Civic Centre, Southampton. (1707)

ESSEX COUNTY COUNCIL
TUBERCULOSIS VISITOR

Applications invited from suitably qualified persons for appointment as **Tuberculosis Visitor** in Harlow New Town and surrounding districts within Forest Health Area. Car driver essential. The Development Corporation will make available unfurnished housing accommodation.

Application form from Area Medical Officer, Municipal Offices, High Road, Woodford, E.18. (1706)

GLOUCESTER DISTRICT NURSING SOCIETY

State Certified Midwives required for whole-time domiciliary midwifery. Also one **Domiciliary Midwife** required for night duty only.

Apply to the Superintendent, 14 Clarence Street, Gloucester. (44)

CITY OF PLYMOUTH
HAS VACANCIES FOR HEALTH VISITORS

Opportunities for teaching. Whitley Council scale. Uniform and travelling expenses.

Apply Medical Officer of Health, Seven Trees, Plymouth. (1581)

HOSPITAL AND OTHER NURSING VACANCIES

MATRON

Voluntary Committee invite applications from State Registered Nurses for the appointment of a resident **Matron** to take charge of their recently modernised home for 25 elderly people. Pleasant semi-rural situation, on bus route. Recognised salary scale.

Applications should be made to the Chairman, 54 South Street, Chichester, from whom further particulars may be obtained. (1588)

SHEFFIELD REGIONAL HOSPITAL BOARD

Applications are invited for the following appointments, and should be sent, together with details of age, qualifications, training, experience and the names of two referees (or copies of two recent testimonials) to THE MATRON OF THE APPROPRIATE HOSPITAL, unless otherwise stated, from whom further details may be obtained. Salaries are in accordance with the appropriate National Scales.

NOTTINGHAMSHIRE

ASSISTANT MATRON

VICTORIA HOSPITAL, STOCKWELL GATE, MANSFIELD (Mainly Chronic Sick—312 beds). **First Assistant Matron.** S.R.N. Some administrative experience an advantage. Resident or non-resident.

REGISTERED NURSE TUTORS

CITY HOSPITAL, HUCKNALL ROAD, NOTTINGHAM (General—811 beds). Two required: one, male or female, with Sister Tutor's Diploma, to work under Principal Sister Tutor (one of three): and one, female, for Preliminary Training School, with Sister Tutor's Diploma, to work under Principal Sister Tutor. Males, non-resident; females, resident or non-resident.

GENERAL HOSPITAL, NOTTINGHAM (573 beds). Required for Senior School. Female. Resident or non-resident.

MANSFIELD AND DISTRICT GENERAL HOSPITAL MANSFIELD, NOTTS.

Appointment of qualified **TUTOR** for Preliminary Training School.

QUALIFIED TUTOR to take charge of Preliminary Training School under Principal Tutor. Intake: three schools yearly.

THIRD QUALIFIED TUTOR required to assist with the Preliminary Training School and senior study days. Good experience available.

Written applications, giving experience and two names for reference, to Matron.

ADMINISTRATIVE SISTER

VICTORIA HOSPITAL, STOCKWELL GATE, MANSFIELD (Mainly Chronic Sick—312 beds). S.R.N. Suitable post for anyone wishing to gain administrative experience. Resident or non-resident.

NIGHT SISTERS

CITY HOSPITAL, HUCKNALL ROAD, NOTTINGHAM (General—811 beds). Two S.R.N.s to work under direction of Night Superintendent. In charge of Sections. Also Senior S.R.N., S.C.M., to work with Night Superintendent—theatre experience essential. Resident or non-resident.

GENERAL HOSPITAL, NOTTINGHAM (573 beds). Resident or non-resident.

THEATRE SISTERS

HARLOW WOOD ORTHOPAEDIC HOSPITAL, Nr. MANSFIELD (Traumatic and Orthopaedic—338 beds). Third Theatre Sister for orthopaedic and traumatic surgery, with special hand surgery. Previous experience desirable, but not essential. Preferably resident.

MANSFIELD AND DISTRICT GENERAL HOSPITAL, WEST HILL DRIVE, MANSFIELD (203 beds). S.R.N. and theatre experience. Twin Theatres—good experience to be had. Male, non-resident; female, resident or non-resident.

SISTERS

CITY HOSPITAL, HUCKNALL ROAD, NOTTINGHAM (General—811 beds; Maternity Department—135 beds. Two Relief Sisters—one S.R.N., and one S.R.N., S.C.M., for General Wards; also Sister for Premature Baby Unit—S.R.N., S.C.M., experience in the care of the premature infant; and Gynaecological Ward Sister. S.R.N., S.C.M. Resident or non-resident.

FOREST HOSPITAL, SOUTHWELL ROAD, MANSFIELD (96 beds). Ward Sister for Male Chronic Sick Ward of 24 beds. Resident or non-resident.

NOTTINGHAM CHILDREN'S HOSPITAL, CHESTNUT GROVE, NOTTINGHAM (Acute—136 beds). For O.P.D. and Casualty. S.R.N. and/or R.S.C.N. Resident or non-resident.

CHARGE NURSE

FOREST HOSPITAL, SOUTHWELL ROAD, MANSFIELD (96 beds). For Male Chronic Sick Ward of 24 beds.

STAFF NURSES

CITY HOSPITAL, HUCKNALL ROAD, NOTTINGHAM (General—811 beds). Staff Nurses, S.R.N., for Plaster Unit, Receiving Ward, and six for General Wards. Female. Resident or non-resident.

HEATHFIELD HOSPITAL, HUCKNALL ROAD, NOTTINGHAM (Infectious Diseases and Pre-convalescent—164 beds). S.R.N. or R.F.N. Female. Resident or non-resident.

MANSFIELD AND DISTRICT GENERAL HOSPITAL, WEST HILL DRIVE, MANSFIELD (203 beds). Theatre Staff Nurses, S.R.N. and theatre experience. Interesting post. Male, non-resident; or female, resident or non-resident. Also two Staff Nurses, S.R.N.: one for modern Female Medical Ward (24 beds)—excellent experience to be obtained; and one relief for wards and departments. Female. Posts resident or non-resident.

NOTTINGHAM CHILDREN'S HOSPITAL, CHESTNUT GROVE, NOTTINGHAM (Acute—136 beds). Three S.R.N. and/or R.S.C.N. required: one for O.P.D. and Casualty; one for E.N.T. Ward; and one for Theatre. Female. Resident or non-resident.

NURSERY NURSES

CITY HOSPITAL, HUCKNALL ROAD, NOTTINGHAM (General—811 beds). Staff Nursery Nurses for Premature Baby Unit. Nursery Nurse training. Resident or non-resident.

POST-REGISTRATION COURSES

CITY HOSPITAL, HUCKNALL ROAD, NOTTINGHAM (General—811 beds). Staff Nurses, male, non-resident, for orthopaedic or plastic surgery experience; female, resident or non-resident, for thoracic surgery experience or theatre work. (All courses of six months' duration. A certificate is given at the end of training.) Also S.R.N., S.C.M. or R.S.C.N., for training in the care of the premature infant. Course of three months' duration. Female. Resident or non-resident.

NOTTINGHAM CHILDREN'S HOSPITAL, CHESTNUT GROVE, NOTTINGHAM (Acute—136 beds). State Registered Nurses for two-year course in Sick Children's Nursery, for R.S.C.N.

NOTTINGHAMSHIRE—Contd.

STATE ENROLLED NURSES

CITY HOSPITAL, HUCKNALL ROAD, NOTTINGHAM (General—811 beds). For General Wards and one for Receiving Ward. Female. Resident or non-resident.

HEATHFIELD HOSPITAL, HUCKNALL ROAD, NOTTINGHAM (Infectious Diseases and Pre-convalescent—164 beds). Female. Resident or non-resident.

MANSFIELD AND DISTRICT GENERAL HOSPITAL, WEST HILL DRIVE, MANSFIELD (203 beds). For Wards. Female. Non-resident.

NOTTINGHAM CHILDREN'S HOSPITAL, CHESTNUT GROVE, NOTTINGHAM (Acute—136 beds). For all wards and departments. Female. Resident or non-resident.

MIDWIFERY TRAINING—ARE YOU INTERESTED?

If so, write for full particulars, illustrated brochure and application form to Matron, King's Mill Hospital, Sutton-in-Ashfield, Nottinghamshire. Resident or district midwifery. Vacancies 1st March, 1st June, 1st September, 1962.

The hospital is recognised for Part II Training in a new department and school.

KING'S MILL HOSPITAL SUTTON-IN-ASHFIELD, NOTTS.

MIDWIFERY TUTOR/DEPUTY MIDWIFERY SUPERINTENDENT

Applications for the above post are invited from persons who must have their Midwifery Teacher's Diploma.

The Midwifery Unit has 60 beds and a Premature Baby Unit of 12 cots and is recognised as a Training School for Midwives for Part II of the examination of the Central Midwives' Board.

Applicants should have had good experience in the organisation and running of a training school and of the supervision of Pupil Midwives.

A self-contained flat will be available in the hospital grounds in due course.

Applications, giving full details of training experience, together with names of three referees, should be addressed to Matron, King's Mill Hospital, Sutton-in-Ashfield, from whom illustrated pamphlet and further details of the Maternity Unit may be obtained.

MIDWIFERY NIGHT SISTERS

CITY HOSPITAL, HUCKNALL ROAD, NOTTINGHAM (Maternity Department—135 beds). Two, S.R.N., S.C.M., required. Resident or non-resident.

DEPARTMENTAL MIDWIFERY SISTER

CITY HOSPITAL, HUCKNALL ROAD, NOTTINGHAM (General—811 beds). S.R.N., S.C.M. for Midwifery Department. Resident or non-resident.

MIDWIFERY SISTERS

CITY HOSPITAL, HUCKNALL ROAD, NOTTINGHAM (General—811 beds). Two required. S.R.N., S.C.M. Resident or non-resident.

KILTON GENERAL HOSPITAL, WORKSOP (185 beds). For 31 bedded Maternity Unit. Forty-four hour week in operation. Resident or non-resident.

KING'S MILL HOSPITAL, SUTTON ROAD, SUTTON-IN-ASHFIELD (278 beds). Two required for Consultant Maternity Unit. Resident or non-resident.

STAFF MIDWIVES

CITY HOSPITAL, HUCKNALL ROAD, NOTTINGHAM (General—811 beds; Maternity Department—135 beds). S.R.N., S.C.M. preferred. Resident or non-resident.

KILTON GENERAL HOSPITAL, WORKSOP (185 beds). For 31 bedded Maternity Unit. Forty-four hour week in operation. Resident or non-resident.

KING'S MILL HOSPITAL, SUTTON ROAD, SUTTON-IN-ASHFIELD (278 beds). For Consultant or General Practitioner Maternity Unit. Resident or non-resident.

NURSING AUXILIARIES

HEATHFIELD HOSPITAL, HUCKNALL ROAD, NOTTINGHAM (Infectious Diseases and Pre-convalescent—164 beds). Female. Resident or non-resident.

DERBYSHIRE

REGISTERED NURSE TUTOR IN SOLE CHARGE

BRETBY HALL ORTHOPAEDIC HOSPITAL, BRETBY, Nr. BURTON-ON-TRENT (147 beds). Vacancy end September. Male or female. Resident or non-resident.

REGISTERED NURSE TUTOR

DERBYSHIRE ROYAL INFIRMARY, DERBY (412 beds). Block system of teaching. Female. Resident or non-resident.

THEATRE SISTERS

CITY HOSPITAL, UTTOXETER ROAD, DERBY (260 beds). Second Theatre Sister. Immediate vacancy. Resident or non-resident.

SISTERS

BRETBY HALL ORTHOPAEDIC HOSPITAL, BRETBY, Nr. BURTON-ON-TRENT (147 beds). Ward Sister for Adult Orthopaedic Pavilion. Resident or non-resident.

STAFF NURSES

CITY HOSPITAL, UTTOXETER ROAD, DERBY (260 beds). Theatre Staff Nurse (female) for night duty. Good theatre experience essential. Resident or non-resident.

DERBYSHIRE ROYAL INFIRMARY, DERBY (412 beds). For Wards, Departments and Theatres. Female. Resident or non-resident.

SHEFFIELD REGIONAL HOSPITAL BOARD—*Contd.*

DERBYSHIRE—Contd.

STATE ENROLLED NURSES

CITY HOSPITAL, UTTOXETER ROAD, DERBY (260 beds). Female for day and night duty. Resident or non-resident.

MIDWIFERY SISTERS

DARLEY HALL MATERNITY HOME, DARLEY DALE, MATLOCK (20 beds). S.R.N., S.C.M. Resident or non-resident.

WIRKSWORTH MATERNITY HOSPITAL, WIRKSWORTH (18 beds). S.C.M., or S.R.N., S.C.M. Resident or non-resident.

STAFF MIDWIVES

CITY HOSPITAL, UTTOXETER ROAD, DERBY (260 beds). For Part I Midwifery Training School. Theatre experience an advantage. Willing to do some night duty. Resident or non-resident.

DARLEY HALL MATERNITY HOME, DARLEY DALE, MATLOCK (20 beds). S.R.N., S.C.M. Resident or non-resident.

LINCOLNSHIRE

ASSISTANT MATRON

SKEGNESS CONVALESCENT HOMES, SEATHORNE, SKEGNESS (133 beds). Hospital in pleasant East Coast holiday resort. Housekeeping experience desirable. Male or female. Resident or non-resident.

SCARTHO ROAD HOSPITAL

(230 beds)

Applications are invited for the post of **ASSISTANT MATRON** (resident) to this hospital which has a General Training School for Nurses (jointly with Grimsby General Hospital) and is classified as mainly acute, with 26 acute psychiatric beds.

Applicants must be S.R.N., and further qualifications would be an advantage.

Applications, stating age, qualifications and full details of previous experience, with the names of three persons to whom reference may be made, should be sent immediately to the Group Secretary, 3 Queens Parade, Grimsby.

DEPARTMENTAL THEATRE SISTER/CHARGE NURSE

GRANTHAM AND KESTEVEN GENERAL HOSPITAL, GRANTHAM (119 beds, increasing to 163 shortly, and later to 209). Resident or non-resident. For busy General Nurse Training School. All types of general surgery, including gynaecological, orthopaedic and E.N.T. Excellent accommodation, including bed-sitting room in new nurses' home.

DEPARTMENTAL SISTER

JOHNSON HOSPITAL, SPALDING (General and Maternity—51 beds). To relieve Matron. Good administrative experience available. Resident or non-resident.

NIGHT SISTERS

JOHN COUPLAND HOSPITAL, GAINSBOROUGH (Acute—40 beds). Resident or non-resident.

JOHNSON HOSPITAL, SPALDING (General and Maternity—51 beds). For relief duties. Resident or non-resident.

ST. GEORGE'S HOSPITAL, LONG LEYS ROAD, LINCOLN (General—382 beds). One of four. Resident or non-resident.

SISTERS

ALFORD WAR MEMORIAL HOSPITAL, ALFORD (Acute—15 beds). Ward Sister. S.R.N. Resident.

GRIMSBY GENERAL HOSPITAL, SOUTH PARADE, GRIMSBY (Acute—221 beds). Gynaecological Ward Sister. S.C.M. desirable, but not essential. Resident or non-resident.

STAFF NURSES

ALFORD WAR MEMORIAL HOSPITAL, ALFORD (Acute—15 beds). Female. S.R.N. Resident.

JOHN COUPLAND HOSPITAL, GAINSBOROUGH (Acute—40 beds). Two required for ward duties. Female. Resident or non-resident.

JOHNSON HOSPITAL, SPALDING (General and Maternity—51 beds). Female. Resident or non-resident.

SKEGNESS CONVALESCENT HOMES, SEATHORNE, SKEGNESS (133 beds). Male. Non-resident.

STATE ENROLLED NURSES

JOHN COUPLAND HOSPITAL, GAINSBOROUGH (Acute—40 beds). Female for night duty. Resident or non-resident.

JOHNSON HOSPITAL, SPALDING (General and Maternity—51 beds). Male or female. Resident or non-resident.

MIDWIFERY SISTERS

JOHNSON HOSPITAL, SPALDING (General and Maternity—51 beds). For small, modern unit. Day or night duty. Resident or non-resident.

STAFF MIDWIVES

GRIMSBY MATERNITY HOSPITAL, SECOND AVENUE, GRIMSBY (54 beds). S.R.N., S.C.M., or S.C.M. only. Resident or non-resident.

"HILL VIEW" HOSPITAL, DYSART ROAD, GRANTHAM (98 beds). S.R.N., S.C.M., or S.C.M. only, for well-equipped department of 16 beds—normal midwifery. Forty-four hour week. Resident or non-resident. Vacant November, 1961.

JOHNSON HOSPITAL, SPALDING (General and Maternity—51 beds). S.R.N., S.C.M., for recently opened department. Resident or non-resident.

SOUTH YORKSHIRE

ADMINISTRATIVE SISTER

FULLERTON HOSPITAL, DENABY MAIN, Nr. DONCASTER (Acute—41 beds). Resident or non-resident.

DEPARTMENTAL SISTERS

SHIRLE HILL TONSILLECTOMY CENTRE, c/o Nether Edge Hospital, Sheffield, 11 (19 beds). Applicants should be familiar with operating theatre work. Further information from the Matron of the parent hospital, to whom applications should also be sent. The centre is in a pleasant suburb, a few minutes from the hospital.

NIGHT SISTERS

CITY GENERAL HOSPITAL, SHEFFIELD, 5 (680 beds). Post vacant shortly. Resident or non-resident.

STAFF NURSES

DONCASTER ROYAL INFIRMARY, THORNE ROAD, DONCASTER (Acute—328 beds). One for Casualty and Out-patient Departments; and one for General Theatres. Female. Resident or non-resident.

POST-REGISTRATION COURSES

CITY GENERAL HOSPITAL, SHEFFIELD, 5 (680 beds). Trained nursing staff, S.R.N. or S.E.N. To specialise in Post-operative Recovery on Thoracic Surgical Wards. Female, resident or non-resident.

MIDWIFERY SISTERS

CITY GENERAL HOSPITAL, SHEFFIELD, 5 (680 beds). Busy unit of 106 beds providing excellent experience in both normal and abnormal midwifery. Eighty-eight hour fortnight. Resident or non-resident.

STAFF MIDWIVES

CITY GENERAL HOSPITAL, SHEFFIELD, 5 (680 beds). Busy department of 106 beds providing excellent experience in both normal and abnormal midwifery. Lectures in modern methods of teaching given. Easy access to city centre and Derbyshire countryside. Resident or non-resident.

LEICESTERSHIRE AND RUTLAND

DEPARTMENTAL SISTER

LEICESTER ISOLATION HOSPITAL AND CHEST UNIT, GROBY ROAD, LEICESTER (328 beds). For Thoracic Ward of 40 beds. Latest cardiac surgery performed. Resident or non-resident.

NIGHT SISTERS

CATMOSE VALE HOSPITAL, OAKHAM (Chronic—66 beds). Resident or non-resident.

LEICESTER ISOLATION HOSPITAL AND CHEST UNIT, GROBY ROAD, LEICESTER (328 beds). **Male or Female.** One of three under Night Superintendent. Resident or non-resident.

THEATRE SISTER

LEICESTER ISOLATION HOSPITAL AND CHEST UNIT, GROBY ROAD, LEICESTER (328 beds). One of three under Theatre Superintendent. Resident or non-resident.

SISTERS

CATMOSE VALE HOSPITAL, OAKHAM (Chronic—66 beds). Ward Sister for Male Geriatric Ward. Resident or non-resident.

MARKET HARBOROUGH HOSPITAL, COVENTRY ROAD, MARKET HARBOROUGH (30 beds). Small surgical hospital with out-patient department. Resident or non-resident.

THE LEICESTER ROYAL INFIRMARY, INFIRMARY SQUARE, LEICESTER (506 beds). For General Theatre Unit; also some for Fracture Out-patient Clinic. Resident or non-resident.

STAFF NURSES

LEICESTER ISOLATION HOSPITAL AND CHEST UNIT, GROBY ROAD, LEICESTER (328 beds). For Theatre—modern thoracic and cardiac techniques practised. Male or female. Resident or non-resident.

LOUGHBOROUGH GENERAL HOSPITAL, BAXTER GATE, LOUGHBOROUGH (100 beds). For Theatre and Children's Ward. Female. Resident or non-resident.

THE LEICESTER ROYAL INFIRMARY, INFIRMARY SQUARE, LEICESTER (506 beds). For General Theatre Unit; also some for Fracture Out-patient Clinic; and one for Radiotherapy Ward. Female. Resident or non-resident.

POST-REGISTRATION COURSES

LEICESTER GENERAL HOSPITAL, GWENDOLEN ROAD, LEICESTER (Maternity Unit—57 beds and Premature Baby Unit—12 cots). **Premature Baby Care:** a three months' practical course is offered to Nurses, S.R.N., R.S.C.N. or S.C.M. Vacancies occur on first of every month.

STATE ENROLLED NURSES

ELLEN TOWLE RECOVERY HOME, WOODHOUSE EAVES, LEICESTER (20 beds). Female. Resident or non-resident. Apply Matron, Loughborough General Hospital.

LOUGHBOROUGH GENERAL HOSPITAL, BAXTER GATE, LOUGHBOROUGH (100 beds). Female. Resident or non-resident.

MIDWIFERY SISTER

THE LEICESTER ROYAL INFIRMARY MATERNITY HOSPITAL, CAUSEWAY LANE, LEICESTER (Part I Training School. Normal and Abnormal Midwifery—72 beds). Resident or non-resident.

NURSING AUXILIARIES

MARKET HARBOROUGH HOSPITAL, COVENTRY ROAD, MARKET HARBOROUGH (30 beds). Small surgical hospital with out-patient department. Female. Resident or non-resident.

CONTINUED OVERLEAF

SHEFFIELD REGIONAL HOSPITAL BOARD—*Contd.*

MENTAL NURSING VACANCIES

WARD SISTERS

BALDERTON HOSPITAL, NEWARK (Psychiatric—sub-normal, mixed—252 beds). Should hold R.N.M.S. Certificate. Prospects for promotion are good as hospital is still developing, and will attain 600 beds in two or three years' time. Resident or non-resident. Application forms from Hospital Secretary.

GLENFRITH HOSPITAL, LEICESTER FRITH, GROBY ROAD, LEICESTER (Mentally sub-normal patients—420 beds). R.N.M.S. to take charge of villa having 61 medium to high grade female patients. Resident or non-resident.

DEPUTY CHARGE NURSE

GLENFRITH HOSPITAL, 240 LEICESTER ROAD, MOUNTSORREL, Nr. LEICESTER (Mentally sub-normal patients—122 beds, 75 of which are for medium to low grade males). R.N.M.S. Resident or non-resident.

STAFF NURSES

BALDERTON HOSPITAL, NEWARK (Psychiatric—sub-normal, mixed—252 beds). Should hold R.N.M.S. Certificate. Prospects for promotion are good as the hospital is still developing, and will attain 600 beds in two or three years' time. Female. Resident or non-resident. Application forms from Hospital Secretary.

PUPIL MIDWIVES

CITY HOSPITAL, HUCKNALL ROAD, NOTTINGHAM (General—811 beds; Maternity Department—135 beds). Six months' course for Part I Midwifery commencing on 1st February, May, August, November each year. Each course has one study day per week. Part II may be taken at The Firs Maternity Hospital, which is an associated hospital. Resident.

CITY HOSPITAL, DERBY (260 beds; 66 Maternity). Vacancies occur in February, May, August and November. Two years' training period for applicant without nursing experience, but reduced periods for trained staff. Minimum age, 20 years. Excellent opportunities for posts as Staff Midwives and Midwifery Sisters. Apply to the Matron, who will be pleased to provide full details and arrange an interview.

NETHER EDGE HOSPITAL, SHEFFIELD, 11 (335 beds). Part II Training. A modern Maternity Department, of 76 beds, includes a Premature Baby Unit. District training is within the city. Schools commence December, March, June and September. The hospital is pleasantly situated within easy reach of the city. Resident or non-resident during hospital period of training.

NIGHTINGALE AND QUEEN MARY MATERNITY HOMES, DERBY. Part II Training Courses commence 1st March, June, September, December.

THE LEICESTER ROYAL INFIRMARY MATERNITY HOSPITAL, CAUSEWAY LANE, LEICESTER (50 beds). Pupils are accepted for Part I Midwifery Training (six months' course). Courses commence 1st and 14th of May, August, November and February. Obstetric and paediatric lectures given by specialists and Sister Tutors. "Study day" scheme of midwifery education in operation. Good experience available in the care of premature babies and Human Milk Bank. Accommodation is separate from the hospital and is within five minutes' walk of the city centre. Resident.

WESTCOTES MATERNITY HOSPITAL, WESTCOTES DRIVE, LEICESTER (25 beds). Part II Midwifery Training School. Pupils accepted at the beginning of every month. The hospital is situated in its own pleasant grounds within easy reach of the city centre. Excellent examination results. Tutorials given by resident Sister Tutor. The Doctor Waler method of breast feeding in practice. Good district experience. Outdoor uniform provided whilst on district. Resident.

PUPIL MIDWIVES—Contd.

WYBERTON WEST HOSPITAL, BOSTON, LINCS. (Part II Midwifery Training School—21 beds). Courses commence December, March, June and September.

STUDENT NURSES

There are vacancies for Student Nurses and Pupil Nurses at the undermentioned hospitals; training allowance and conditions of service in accordance with the Whitley Council scale. Full details and application forms from the Matron of the hospital concerned.

BOSTON COMBINED HOSPITALS, BOSTON (319 beds). Applications are invited from well educated young women. Three years' comprehensive training including ten weeks Preliminary Training School. Resident or non-resident. Apply to Matron, Boston General Hospital, Boston, Lincolnshire.

BRETBY HALL ORTHOPAEDIC HOSPITAL, BRETBY, Nr. BURTON-ON-TRENT (147 beds). Female, for orthopaedic training. Vacancies in Training School on 1st January and 1st May, 1962. Resident.

CARLTON HAYES HOSPITAL, NARBOROUGH, Nr. LEICESTER (Mental—660 female beds). Complete Psychiatric Training School situated five miles from Leicester. Frequent 'bus service; good social activities. Vacancies occur for Students, of good general education, for a three-year course of training under the new Experimental Syllabus. School terms begin in February, June and October, the introductory course being followed by study days and revision periods. Forty-four hour week. Female. Resident or non-resident. Full details and application form from the Matron.

CITY HOSPITAL, UTTOXETER ROAD, DERBY (260 beds). Male or female, age 18 years or over, for three years' General Training—two years if a Supplementary Register. Resident.

CITY HOSPITAL, HUCKNALL ROAD, NOTTINGHAM (General—811 beds). Complete training school for male and female nurses, situated two miles from the city, in spacious grounds, with frequent bus service from the gates. Applicants must be 18 years of age and over. Preliminary Training Schools commence in January, April, July and October each year. Male, non-resident; female, resident.

VICTORIA AND KILTON HOSPITALS, WORKSOP, NOTTS. Applications are invited from young ladies, of 17½ years and over, who are interested in taking nursing as a career. Vacancies exist for all grades of qualified and State Enrolled Nurses and Auxiliary Nurses. Full particulars of training can be obtained from the Matron, Victoria Hospital.

PUPIL NURSES

To take the two years' course for the Roll of Pupil Nurses

HEATHFIELD HOSPITAL, HUCKNALL ROAD, NOTTINGHAM (Infectious Diseases and Pre-convalescent—164 beds). Female. Resident.

JOHN COUPLAND HOSPITAL, GAINSBOROUGH, LINCS. (Acute—40 beds). Female. Resident. (1)

PUBLIC HEALTH VACANCIES—Continued

WORCESTERSHIRE COUNTY COUNCIL
ASSISTANT NURSING OFFICER

Applications are invited from suitably qualified candidates for the above administrative post. Applicants must be Queen's Nurses holding the Health Visitor and Central Midwives' Board Certificates, and it is desirable that the appointment should be subject to the Midwives' (Qualifications of Supervisors) Regulations, 1937.

Salary scale £814 x £31 (2) x £32 (2)—£914 per annum. Car allowance.

Applications to County Medical Officer, Love's Grove, Castle Street, Worcester (Q.253). (1676)

ESSEX COUNTY COUNCIL
WALTHAMSTOW HEALTH AREA

Whole-time State Registered Nurses or **Nurse/Midwives** required for District Nursing or District Nursing/Midwifery. Staff may be non-resident if preferred.

Salary and conditions in accordance with the Whitley Council's recommendations. Appointment subject to superannuation and satisfactory medical examination. **Queen's Training** may be arranged.

Application forms from Area Medical Officer, Town Hall, Walthamstow, E.17, returnable as soon as possible. (1677)

CITY OF LEEDS
PUBLIC HEALTH DEPARTMENT
MUNICIPAL MIDWIFE

Candidates must be State Certified Midwives and recent post-certificate experience in attending women in their homes is desirable. Whitley Council scales. Accommodation available. Medical **examination.** Superannuation payable.

Night rota scheme in operation.

Application on forms from undersigned to be delivered to 25 East Parade, Leeds, 1, by the 2nd October, 1961.

D. B. BRADSHAW,
Medical Officer of Health.
(1714)

CITY OF CANTERBURY
SENIOR HEALTH VISITOR
AND SCHOOL NURSE

Applications are invited for the above appointment from nurses holding the Health Visitor's Certificate of the Royal Society of Health.

Salary in accordance with the recommendations of the Nurses' and Midwives' Whitley Council (£719-£903 per annum), the commencing salary to be determined by the applicant's previous experience. An essential car users' allowance will be payable. An additional payment of £24 per annum will be made if the successful candidate is also a Queen's Trained District Nurse.

Applications, giving particulars of age, present and past appointments and names of three referees, to be sent to the Medical Officer of Health, 14 Dane John, Canterbury, as soon as possible.

Canvassing will disqualify. (1503)

COUNTY COUNCIL OF SUTHERLAND

Applications are invited for the following vacancy:

Dornoch and Embo—District Nursing Sister required. Combined duties. Motorist. Furnished house provided at Dornoch.

Applications to the Medical Officer of Health, Public Health Office, Bonar-Bridge. (1784)

COUNTY BOROUGH OF BOLTON
HEALTH DEPARTMENT

Applications are invited from State Certified Midwives for the post of **Domiciliary Midwife.** Housing provided. Assisted car purchase scheme in operation. Essential user allowance payable.

Nurses' and Midwives' Council salary scale and conditions of service. Commencing salary according to qualifications and experience. Appointment subject to satisfactory medical examination.

Application forms obtainable from Medical Officer of Health, Civic Centre, Bolton, should be returned to him as soon as possible. (1699)

CITY AND COUNTY OF BRISTOL
DEPARTMENT OF PUBLIC HEALTH

Applications invited from candidates who must be S.R.N. and S.C.M. for posts as **Domiciliary Midwives.**

Conditions of service: Whitley Council salary scale; off-duty periods—a night rota system is in operation with a long week-end every fourth week and 1½ days off duty each week; posts superannuable; medical examination.

Those appointed will be given opportunity of gaining experience in training Pupil Midwives, and of taking the Midwifery Teachers' Course.

Furnished or unfurnished accommodation as required and opportunity given for friends to share accommodation if desired. Consideration may be given to financial assistance towards cost of removal expenses.

Applications, by 2nd October, on forms from Medical Officer of Health, Central Health Clinic, G.P.O. Box No. 201, Tower Hill, Bristol, 2. (1730)

LEICESTERSHIRE
COUNTY NURSING ASSOCIATION

Applications are invited from **District Nurse-Midwives** for rural and semi-rural areas.

Car allowance or car provided for use. Whitley Council scale of salary. Assistance with removal expenses would be considered. Existing holidays honoured.

Applications to the County Superintendent, 21 Stoneygate Road, Leicester. (779)

COUNTY BOROUGH OF BLACKPOOL
PUBLIC HEALTH DEPARTMENT

Applications are invited for the following:

Health Visitors/School Nurses.
District Nurses.

Salaries in accordance with the Nurses' and Midwives' Whitley Council.

Car mileage allowance paid in appropriate cases.

Application forms and details from the Medical Officer of Health, Municipal Health Centre, Whitegate Drive, Blackpool. (x1763)

MONMOUTHSHIRE COUNTY COUNCIL
APPOINTMENT OF HEALTH VISITOR

The Monmouthshire County Council has vacancy for a **Health Visitor** in the Abersiде and Newbridge area. Candidates must hold the Health Visitor's Certificate.

Salary and conditions of service will be in accordance with the Whitley Council Health Services scale. Travelling allowance will be paid and the special uniform of the County Council provided.

The post is subject to the provisions of the Local Government Superannuation Act.

A copy of the Schedule of duties to be performed and the conditions of appointment may be obtained from the County Medical Officer, Cambria House, Caerleon, to whom applications, accompanied by copies of not more than three recent testimonials, are to be sent by 29th September, 1961.

VERNON LAWRENCE,
County Hall, Clerk of the County Council.
Newport, Mon. (1[illegible])

ESSEX COUNTY COUNCIL
WALTHAMSTOW HEALTH AREA
APPOINTMENT OF DOMICILIARY MIDWIFE

Applications are invited for appointment of **Domiciliary Midwife** to commence 1st November, 1961. Whitley Council salary scale £840, plus London Weighting not exceeding £40 p.a.

Post superannuable, medical examination. Unfurnished house available.

Application forms from Area Medical Officer, Town Hall, Walthamstow, E.17, returnable as soon as possible. (1[illegible])

KENT COUNTY COUNCIL

Health Visitors required for Chatham, Gravesend, Strood Rural, Northfleet, St. Paul's Cray, Orpington, Deal, Margate.

Salaries and conditions in accordance with the recommendations of the Nurses' and Midwives' Council. Five day week.

Forms of application and further particulars for the above posts can be obtained from the County Medical Officer, County Hall, Maidstone. (1[illegible])

LIVERPOOL REGIONAL HOSPITAL BOARD

Applications should be sent, with details of age, qualifications, training, experience, and accompanied by copies of two recent testimonials (or the names of two referees), to the MATRON OF THE HOSPITAL CONCERNED, from whom further details may be obtained. Salaries are in accordance with National scales.

ST. HELENS, WARRINGTON AND DISTRICT

SISTER TUTOR

Whiston Hospital, Prescot (892 beds). Complete General Training School. Block system of nurse education. Applicants should hold recognised qualifications.

THEATRE SISTERS

Whiston Hospital, Prescot (892 beds). Required for new Twin Operating Theatres.

Warrington General Hospital (335 beds). Two required for a busy twin Theatre Unit. All types of acute surgery. Resident or non-resident.

SISTERS

Aikin Street Hospital (110 beds). Required for Cubicle Unit. S.R.N. Full or part-time.

Thelwall Grange (Annexe to Warrington Infirmary) (37 beds). Post-operative Unit. Male or female patients. Resident or non-resident.

Warrington General Hospital (335 beds). Required for a busy twin Theatre Unit. All types of acute surgery. Resident or non-resident.

WARD SISTERS

Whiston Hospital, Prescot (892 beds).

MIDWIFERY SISTERS

Whiston Hospital, Prescot (Maternity Unit—74 beds).

Cowley Hill Maternity Hospital, St. Helens (50 beds). Resident or non-resident.

STAFF NURSES

Whiston Hospital, Prescot (892 beds). Day duty and night duty. Full or part-time.

Whitecross Hospital (236 beds). Required for Geriatric and Psychiatric Units. Male or female. Full-time or part-time. Non-resident.

STAFF NURSES—Contd.

Warrington Infirmary (170 beds). Resident or non-resident. Full or part-time.

Warrington General Hospital (335 beds). Two required for busy twin Theatre Unit.

STAFF MIDWIVES

Whiston Hospital, Prescot (Maternity Unit—74 beds). Full-time or part-time.

Warrington General Hospital (335 beds). Two required for complete Midwifery Unit of 50 beds. Resident or non-resident.

Maternity Home, Victoria Park (23 beds). Two required, full-time or part-time, Non-resident.

Cowley Hill Maternity Hospital, St. Helens (50 beds). Part-time or full-time. Resident or non-resident.

STUDENT NURSES

Warrington Hospitals Training School for Nurses. Combined Training School: Warrington General Hospital (335 beds), Warrington Infirmary (170 beds). Girls, with a good standard of education, are accepted for three years' general training from the age of 18 years. Students whose names are on the Supplementary Part of the State Register are accepted for two years' training. Training Schools commence 1st January, 1962, 1st April, 1962, 1st July, 1962. Forms of application and other information are obtainable from the Matron and Superintendent of the Training School, Warrington General Hospital.

PUPIL MIDWIVES

Whiston Hospital, Prescot (Maternity Unit—74 beds). Part I training commences 1st November, 1961.

STATE ENROLLED NURSES

Whiston Hospital, Prescot (892 beds).

SOUTHPORT, ORMSKIRK AND DISTRICT

NIGHT SISTERS

Ormskirk County Hospital. One of three.

Brandreth Hospital, Ormskirk.

THEATRE SISTER

Ormskirk County Hospital.

WARD SISTERS

Ormskirk County Hospital.

Brandreth Hospital, Ormskirk.

MIDWIFERY SISTERS

Ormskirk County Hospital, Maternity Department. S.R.N., S.C.M.

STAFF NURSES

Ormskirk County Hospital. For Acute Surgical and Medical Wards. For Female Psychiatric Wards. R.M.N. or R.M.P.A. For Male Psychiatric Wards. R.M.N. or R.M.P.A. Accommodation available.

Brandreth Hospital, Ormskirk. Part-time or full-time.

STAFF MIDWIVES

Ormskirk County Hospital.

STATE ENROLLED NURSES

Ormskirk County Hospital.

Brandreth Hospital, Ormskirk.

Maghull Hospital.

ENROLLED ASSISTANT NURSES

Rufford Hospital.

STUDENT NURSES

Ormskirk County Hospital. Complete Training School with up-to-date teaching facilities and excellent amenities. Within easy reach of Liverpool, Preston, etc., and within eight miles of the coast. Modern nurses' home with recreational facilities.

PUPIL MIDWIVES

Ormskirk County Hospital. For December, 1961. Part II Training.

BIRKENHEAD AND WALLASEY

STAFF NURSES

St. James Hospital, Tollemache Road, Birkenhead. This hospital, of 101 beds, caters for infectious and chest disease cases and the post concerned is for duties on an Infectious Disease Ward.

St. Catherine's Hospital Annexe, 56 Church Road, Birkenhead. For duties on the modernised, cheerful wards in the Geriatric Unit.

ENROLLED NURSES

St. Catherine's Hospital Annexe, 56 Church Road, Birkenhead. For duties on the modernised, cheerful wards in the Geriatric Unit.

PUPIL MIDWIVES

St. Catherine's Hospital, Birkenhead, Part I Midwifery and General Nursing Training School. The training offers good practical and theoretical experience. Next school for Pupil Midwives commences 23rd October, 1961.

CHESTER AND WEST CHESHIRE

THEATRE SISTERS

Ellesmere Port Hospital, Chester Road, Whitby, Wirral. Junior of two—post vacant now.

WARD SISTERS

Chester Royal Infirmary and City Hospital, St. Martin's Fields, Chester. Junior of two, mainly medical.

Tarporley War Memorial Hospital, Tarporley, Cheshire.

STAFF NURSES

Tarporley War Memorial Hospital, Tarporley, Cheshire.

Chester Royal Infirmary and City Hospital, St. Martin's Fields, Chester. For Wards and Theatre.

Ellesmere Port Hospital, Chester Road, Whitby, Wirral. For Theatre—two posts.

Ellesmere Port Hospital, Chester Road, Whitby, Wirral. For Out-patient Department.

Ellesmere Port Hospital, Chester Road, Whitby, Wirral. For night duty. Vacant now. S.R.N. or S.R.C.N.

QUALIFIED MIDWIFE TUTOR

Chester Royal Infirmary and City Hospital, St. Martin's Fields, Chester. Part I Midwifery Training School — 66 beds. There is an establishment for 13 Pupil Midwives. The hospital is within easy reach of Liverpool and the North Wales Coast.

STAFF MIDWIFE

Heswall Maternity Home, Oldfield Way, Heswall, Cheshire. S.R.N., or S.C.M. only. Non-resident (991).

STUDENT NURSES

Chester Royal Infirmary and Chester City Hospital. Young ladies, of 18 years and over, are invited to undertake a three-year period of training in the Chester Nurse Training School, which operates the 44 hour working week. The two hospitals, together, provide excellent experience for the Student Nurse in all the ancillary services, including a group pathological laboratory and physiotherapy and radiological departments. Further details may be obtained from the Matron, Chester Royal Infirmary, St. Martin's Fields, Chester.

(76)

PUBLIC HEALTH VACANCIES—Continued

BOROUGH OF NUNEATON HEALTH DEPARTMENT

Applications are invited for the following . Car allowance is payable or car pro-

Health Visitors—duties in connection with ernity and Child Welfare, School Nursing Tuberculosis Services and care of the Furnished or unfurnished accommoda- may be available if required.

District Midwife—housing accommodation be provided if required.

Application forms and further details of posts obtainable from Health Department, ell House, Nuneaton, Warwickshire.

G. DISON,
Medical Officer of Health.
(1665)

ABERDEEN COUNTY COUNCIL

Applications are invited for the post of **lth Visitor/School Nurse** in the Burgh of erburgh. Applicants must possess the lth Visitors' Certificate. Salary and con- ns of service are in accordance with the ty Council recommendations. Car pro-

Applications, stating age, qualifications and rience together with recent copies of monials to be lodged with the County ral Officer of Health, 13 Golden Square, deen, not later than 23rd September.

JAMES L. CRAIG
County Clerk.
(1691)

PLEASE MENTION "NURSING TIMES" WHEN ANSWERING ITS ADVERTISEMENTS

East Devon Hospital Group
ERNSBOROUGH HOUSE HOSPITAL
21 FAIRPARK ROAD, EXETER

Applications are invited for the post of **Matron,** S.R.N. (Housekeeping Certificate an advantage) for this chronic sick hospital of 30 beds, situated in a good residential district of Exeter. Matron's accommodation is in the nurses' home opposite the hospital.

Whitley Council conditions of service. Salary £845-£971 per annum, less board and lodging charge of £265 per annum.

The appointment is subject to the provisions of the National Health Service (Superannuation) Regulations, and the successful applicant, if not a transferable officer, will be required to pass a medical examination.

Applications, stating age, qualifications, experience and present position, together with names and addresses of three referees, should be sent to the undersigned not later than 10th October.

Miss J. M. HELLIER,
Secretary.

Redhills House,
St. Thomas, Exeter.
Tel.: Exeter 76481.

(1785)

LITTLE BROMWICH GENERAL HOSPITAL
BIRMINGHAM, 9

(700 beds)

ASSISTANT MATRON
(Resident or non-resident)

Applications are invited for the above appointment. Salary scale £877-£1,033.

The hospital is situated in pleasant surroundings, within easy access of the city centre. Good residential accommodation available. Large building developments now taking place

The appointment offers excellent experience in the administration of a busy general hospital, with the usual medical auxiliary departments.

Full particulars can be obtained from the Matron, to whom applications, giving age, details of training and subsequent experience, naming two referees, should be forwarded not later than 6th October, 1961. (1687)

HOSPITAL AND OTHER NURSING VACANCIES

TICEHURST HOUSE HOSPITAL
(Founded 1763—90 beds)

Applications are invited for the post o **Matron** to the Private Hospital for Nervou and Mental Illness. The post is one i which administrative work is combined wit personal contact with patients and their rela tives.

The hospital is situated in a countr district 45 miles from London and 18 mile from the coast and may be visited by appoint ment.

Send fullest details please to The Medica Superintendent, Ticehurst House, Ticehurst Wadhurst, Sussex. (1289)

CITY OF BIRMINGHAM PUBLIC HEALTH DEPARTMENT MOTHER AND BABY HOME BELLE WALK, MOSELEY

(19 beds, 14 cots)

Matron required for the above home. Candi dates should be State Registered Nurses o Registered Children's Nurses. Possession o Midwives' Certificate or Nursery Nurses Diploma an advantage.

Salary scale: if S.R.N., S.C.M. £704-£887 per annum. If S.R.N. or R.S.C.N. £656 £840 per annum.

A modern self-contained flat is availabl and a charge of £205 per annum will be mad for full board residence. Medical examina tion. Pension scheme.

Applications, giving details of qualification and service and names of two referees, t Medical Officer of Health, Public Health De partment, Council House, Birmingham, 3, a soon as possible. (1658)

EDINBURGH AND SOUTH-EAST REGION OF SCOTLAND

NURSING STAFF VACANCIES

CITY HOSPITAL, GREENBANK DRIVE, EDINBURGH, 10

(611 beds)

ASSISTANT MATRON (NIGHT DUTY)

Applications are invited for the post of **ASSISTANT MATRON** on night duty, for this busy hospital of 611 beds. The hospital has 393 beds for infectious disease, 182 beds for thoracic medicine and surgery, and 36 beds for the assessment of geriatric patients.

A number of wards have been renovated and further developments are being planned for the hospital over the next few years. The hospital is a training school for the Fever Rezister, has a group scheme of training for the General Register, with the Royal Infirmary of Edinburgh, and is also a State Enrolled Training School. Student Nurses are seconded from a number of general nurse training schools for communicable disease experience.

There are three other Sisters to assist in the supervision of the hospital on night duty.

Salary: £877 x £31 (2) x £32 (2) to £1,003, less £240 if resident.

Applications, stating age, qualifications and experience, with names of two referees, to the Matron, City Hospital, Greenbank Drive, Edinburgh, 10, not later than 22nd September, 1961.

STRATHEDEN HOSPITAL, CUPAR, FIFE

(1,025 beds: 500/599 female)

DEPUTY MATRON

Applications are invited for the post of DEPUTY MATRON from Registered General and Mental Nurses, for this progressive hospital with Theatre, X-ray and modern Psychiatric Unit. The hospital is a Training School for the Mental Register.

Salary: £877 x £31 (2) x £32 (2) to £1,003, less £240 if resident.

Applications, stating age, qualifications, experience, with names of three referees, to Matron.

ADAMSON HOSPITAL, CUPAR, FIFE

(25 beds)

DEPARTMENTAL SISTER

Applications are invited from Registered General Nurses for the post of **DEPARTMENTAL SISTER,** Category (b). Should have theatre experience and be able to deputise for Matron. This is preferably a resident post.

Salary: £683 x £26 (6) x £27 (1) to £866 per annum, less £205 if resident.

Applications, stating age, qualifications and experience, with names of two referees, to Matron.

VICTORIA HOSPITAL, KIRKCALDY, FIFE

(230 beds)

DEPARTMENTAL SISTER

Applications are invited from Registered General Nurses for this post of **DEPARTMENTAL SISTER,** Category (b), with general administrative duties from Matron's Office. This hospital has a recently opened surgical wing and further expansion is planned. Training School for the General Register.

Salary: £683 x £26 (6) x £27 (1) to £866 per annum, less £205 if resident.

Applications, stating age, qualifications and experience, with names of two referees, to Matron.

ROYAL HOSPITAL FOR SICK CHILDREN SCIENNES ROAD, EDINBURGH, 3

(212 beds)

NIGHT SUPERINTENDENT

Applications are invited from Registered General and Sick Children's Nurses for the post of **NIGHT SUPERINTENDENT** to this sick children's hospital of 212 beds.

The hospital is a training school for the Sick Children's Register.

Salary: £814 x £31 (2) x £32 (2) to £940 per annum, less £240 if resident.

Applications, stating age, qualifications and experience, with names of two referees, to Matron not later than the 22nd September, 1961.

ASSISTANT MATRON, R.G.N., R.M.N.: **STRATHEDEN HOSPITAL, Cupar, Fife.** 1,025 beds (500/599 female). Progressive hospital with Theatre, X-ray and modern Psychiatric Unit.

SISTER TUTOR: **ROYAL INFIRMARY OF EDINBURGH, Lauriston Place, Edinburgh.** 1,023 beds. Vacancy for a Sister Tutor in this large nurse training school and teaching hospital.

HOME SISTER: **SIMPSON MEMORIAL MATERNITY PAVILION, Royal Infirmary, Edinburgh.** 197 beds. Vacancy for Home Sister (Category (b)) from 1st October, 1961.

THEATRE SISTERS: **VICTORIA HOSPITAL, Kirkcaldy, Fife.** 230 beds. Vacancies for Theatre Sisters in this hospital with a new Surgical Wing and Theatre Suite.

ROYAL INFIRMARY OF EDINBURGH, Lauriston Place, Edinburgh. 1,023 beds. One required for Neurosurgical Theatre.

NIGHT SISTERS: **ROYAL HOSPITAL FOR SICK CHILDREN, Sciennes Road, Edinburgh.** 212 beds. R.G.N. and R.S.C.N. One of three Night Sisters.

VICTORIA HOSPITAL, Kirkcaldy, Fife. 230 beds. One vacancy for Night Sister with theatre experience.

WARD SISTER/ CHARGE NURSE: **BANGOUR GENERAL HOSPITAL, Broxburn, West Lothian.** 751 beds. Vacancy, in Male Plastic Ward for a Ward Sister or Charge Nurse.

POST-REGISTRATION COURSES: **BANGOUR GENERAL HOSPITAL, Broxburn, West Lothian.** 751 beds. Hospital certificate of proficiency offered on satisfactory completion of six months' course in Plastic and Maxillo-Facial Nursing. Experience in wards and theatres. Salary as for Staff Nurse.

PUPIL MIDWIVES: **BANGOUR GENERAL HOSPITAL, Broxburn, West Lothian.** 751 beds. Vacancies for Part II Midwives training, commencing 1st October, 1961.

Whitley Council salary scales and conditions of service will apply to the above appointments.

Applications, stating age, qualifications and experience and names of two referees, to be submitted to the Matron of the respective hospital for the above vacancies, unless otherwise stated.

Particulars of Nurse Training Schools and Ward Sister, Staff Nurse and S.R.N. vacancies may be obtained from the Regional Nursing Officer, South Eastern Regional Hospital Board, Scotland, 11 Drumsheugh Gardens, Edinburgh, 3.

(41)

WEST END HOSPITAL FOR NEUROLOGY AND NEUROSURGERY
91 DEAN STREET, LONDON, W.1

Applications are invited for the appointment of **Matron** at the above hospital of 35 beds. There is a busy Out-patient Department and the hospital is a post-graduate Medical Training Centre.

Salary £845-£971 per annum. A deduction of £265 per annum is made for board and lodging.

Applications, giving full details of experience, qualifications and the names of two referees, to be addressed to the Secretary, Paddington Group Hospital Management Committee, Harrow Road, W.9, by 30th September. (1674)

TAUNTON HOSPITAL MANAGEMENT COMMITTEE

Applications are invited from suitably qualified and experienced nurses for the post of **Matron** of **Wellington and District Hospital,** which falls vacant on the retirement of the present holder on the 1st January, 1962. Salary in the scale £845 to £971 per annum, less £265 for board and lodgings.

The hospital is an acute general practitioner unit of 20 beds (including two private beds), with out-patient and operation sessions by Consultant Staff. It is situated in the pleasant country town of Wellington, Somerset, which is seven miles south west of Taunton on the main A38 road to the South West.

Applications, giving details of training and experience, together with the names and addresses of three referees, to the Group Secretary, c/o Musgrove Park Hospital, Taunton. (1264)

VICTORIA HOSPITAL, SWINDON

ASSISTANT MATRON

Applications are invited for the post of **Assistant Matron.** Duties will include those of Home Sister and administrative duties at the Victoria Hospital. Resident.

Apply Matron, Victoria Hospital, Swindon, Wilts. (1606)

Woolwich Group Hospital Management Committee

ST. NICHOLAS HOSPITAL
PLUMSTEAD, S.E.18

ASSISTANT MATRON

Applications are invited for the above appointment which becomes vacant on the 1st November, 1961. Salary scale £845 rising to £971, less £240 for residential services provided.

A busy general hospital of 345 beds, a training school for nurses situated within easy reach of Central London. The post offers excellent experience in administration.

Full particulars can be obtained from Matron, to whom applications, giving age and details of previous experience, should be forwarded. (1604)

TINDAL GENERAL HOSPITAL, AYLESBURY

(Mainly General—255 beds)

FIRST ASSISTANT MATRON

This hospital provides the acute surgical, E.N.T. and chest services for the area, together with some geriatric services. It combines with the Royal Buckinghamshire Hospital and Stoke Mandeville Hospital to form the General Training School, and is the centre for the Enrolled Nurse Training School. The person appointed will be required to act as **Deputy** to the Matron.

Apply, stating age, qualifications, experience and names of two referees, to Secretary, Royal Buckinghamshire and Associated Hospitals' Management Committee, 9 Bicester Road, Aylesbury. (1685)

GOVERNMENT OF THE FEDERATION OF RHODESIA AND NYASALAND

SISTER TUTORS

The Federal Ministry of Health offers.....

GOOD STARTING SALARIES
£1,161 p.a. by annual increments of £43 to £1,419 p.a.

GENEROUS VACATION LEAVE
2 months per year of service accumulative to 230 days.

ATTRACTIVE Pension benefits, low income tax, sunny climate, modern hospitals.

PASSAGES paid to the Federation for selected applicants.

Application forms and further details from :—
The Secretary, (R), Rhodesia House, 429 Strand, London, W.C.2.

Closing date, 30th September, 1961.

INGREBOURNE CENTRE
ST. GEORGE'S HOSPITAL, HORNCHURCH, ESSEX

pplications are invited for the post of **Assistant Matron** which will be vacant tober next.

his is a small Neurosis Unit of 20 beds, with out-patients, day-patients and child psychiatry. It is applying the methods and principles of social iatry and the therapeutic community, and nurses take part in group discussions roup psychotherapy.

he unit is situated in attractive grounds of this hospital, which is within reach of London, country and coast. A comfortable flat is available, if ed.

pplicants should be State Registered and fully qualified in mental nursing, uitable experience of the neuroses. They should be able to take responsibility e day-to-day nursing arrangements of the centre. Candidates will be given an tunity to visit the unit.

Whitley Council salary and conditions of service.

mmediate applications, quoting Ref. 18/31, stating age, qualifications and ence, together with the names of two referees, should be forwarded to the Secretary, Romford Group Hospital Management Committee, Oldchurch Romford, Essex. (1615)

Royal Buckinghamshire and Associated Hospitals Management Committee
STOKE MANDEVILLE HOSPITAL
AYLESBURY, BUCKINGHAMSHIRE
(General Hospital—631 beds)

DEPUTY MATRON

pplications are invited from persons having wide experience for the ntment of **Deputy Matron.** In addition to being a general hospital, Stoke eville is well-known for its Spinal, Burns, Neurology and Rheumatism Depts. ospital, the largest in the group, participates with the Royal Buckinghamshire Tindal General Hospitals in the training of Student Nurses and Pupil s. The Matron is responsible for recruitment, allocation and training of nt Nurses.

xisting holiday arrangements honoured. Arrangements may be made with atron to visit the hospital.

pplications, with full particulars of age, training, qualifications and experience, er with three names for reference, should be sent to the Group Secretary, ester Road, Aylesbury, Bucks. (1520)

ASSISTANT MATRON

ed for the **RANSOM HOSPITAL, RAINWORTH, Nr. MANSFIELD, NOTTS.,** has 203 beds for chest diseases, with a Thoracic Surgical Unit, Associated Training School and also training for the B.T.A. Certificate. Salary £940, less £235 per annum residential emoluments. Previous experience in a hospital desirable, but not essential.

pplications, with names of three referees, to Group Secretary, Nottingham Hospital Management Committee, at the above address. (1692)

LASSIFIED ADVERTISEMENTS—Continued on Page xxx

As smart as it is serviceable...

The "Matlock" Dress-Overall, with its detachable white collar, is as attractive as it is practical. Available in a variety of hard wearing materials and pleasing colours, this latest example of Garrould quality has ample pockets, and is supplied with short sleeves and turned back cuff only. Front opening from neck to below waist. Detachable buttons.

STOCK SIZES

Bust:	34, 34, 36, 38, 40, 42, 44, 46in.
Length:	44, 46, 46, 46, 46, 46, 46, 46in.
W.W. Regatta with detachable white collar	Bust 34-38, 48/3; „ 40-42, 51/-; „ 44-46, 53/9
Coloured Weft Regatta with detachable white collar	Bust 34-38, 54/3; „ 40-42, 57/3; „ 44-46, 60/3
Nurse Cloth with white detachable collar	Bust 34-38, 54/3; „ 40-42, 57/3; „ 44-46, 60/3

White Drill with collar attached. Bust 34-38, 45/9; Bust 40-42, 48/6; Bust 44-46, 51/3.

Postage and packing extra.
Patterns of materials post free on request.

FAMOUS FOR NURSES' WEAR FOR OVER A HUNDRED YEARS

Garrould's

150-162 Edgware Road, London, W.2.
Tel.: PADdington 1001.

The TRANSIT CHAIR

Allwin Invalids' Chairs

As Recommended by the Medical and Nursing Professions

ALLWIN

—the invalid's best friend

RICHARDS SON & ALLWIN LTD., GREAT BRIDGE, TIPTON, STAFFS.
Tel.: TIPTON 1206/7. *Grams:* SIDWAY, TIPTON.

Wanted–Florence Nightingales 1961 Fashion

Times change—but the spirit's the same. Army hospitals in Britain, Hong Kong, Singapore, Gibraltar and in many other parts of the world, too, now provide more than the basic materials of Florence Nightingale's time: they have the finest equipment and nursing service in the world. But they still need nurses with the Florence Nightingale spirit. They need nurses who are sure of their vocation, who are ready to travel to far places, who are ready to accept responsibility in all its varied forms.

Nurses of this calibre—S.R.N. and of British nationality—may enter the Queen Alexandra's Royal Army Nursing Corps with a commission. They receive very good pay and allowances and have wonderful leave facilities. They see far more of the world than their civilian sisters—and they are following a great tradition. Commissions in the Q.A. can last for two years, four years or longer. You could be the nursing officer we need in the Q.A.'s, so write for more information to MATRON-IN-CHIEF, The War Office, Dept. AMD4 (TN/Q11), London S.W.1.

FRIDAY, SEPTEMBER 15, 1961

Official Journal of the Royal College of Nursing

Macmillan and Co. Ltd.
St. Martin's Street,
London, W.C.2
WHI 4757 (Editorial)

EDITOR:
PEGGY D. NUTTALL,
S.R.N., M.C.S.P.
(TEACHER'S CERTIFICATE)

NURSING TIMES

In the children's ward at Christchurch Hospital, Hants, all is serene under the watchful eye of Miss J. Chambers, ward sister.

Contents

OPEN DISCUSSION, 1177
NEWS AND COMMENT, 1178
INFANT FEEDING, 1180
PROFOUND HYPOTHERMIA: FILM REVIEW, 1183
MENTAL OR PHYSICAL? 1184
LOCAL GOVERNMENT HEALTH NEWS, 1185
PEPTIC ULCER—1, PATHOLOGY, CAUSATION, CLINICAL FEATURES AND COMPLICATIONS, 1186
TALKING POINT, 1190
FIRST SCHOOL OF NURSING IN NEPAL, 1191
ALL-ROUND EXPERIENCE AT CHRISTCHURCH HOSPITAL ENROLLED NURSE TRAINING SCHOOL, 1192
CRISIS IN NURSING—3, THE POLITICIAN'S VIEW, 1195
THOUGHTS ON A COURSE, 1197
BECOMING A NURSE, 1198
NEW RADIOTHERAPY EQUIPMENT, UNIVERSITY COLLEGE HOSPITAL, LONDON, 1199
LETTERS TO THE EDITOR, 1200
FIVE-DAY WARD, 1202
THE KITCHEN, 1205
HERE AND THERE, 1206
ROYAL COLLEGE OF NURSING NEWS, 1208

Open Discussion

IN NURSING, questioning and open discussion are not always possible. The nurse in training does not stop to question her ward sister at a peak period in the ward; she does as she has been taught or as she has been asked. She is learning a discipline; a discipline necessary both to the patients and to herself.

A possible drawback that may be attached to the acquisition of this very necessary discipline is that questioning and discussion, even at the right time and by a genuinely inquiring mind, may be interpreted as a questioning of authority. This misinterpretation of motive may explain the complaints sometimes made by patients that 'No one will tell me anything.' The patient's legitimate questions to the ward sister or doctor may be interpreted as a questioning of their authority.

Recently in our pages there has been a considerable amount of questioning, comment and free discussion about health visitors. A remark made in answering a question at a Branch meeting provoked a flood of correspondence, evoked interest and ensured very full attention for the work of the health visitors.

The Public Health Section of the Royal College of Nursing has stated its views and its policy in two leading articles. One health visitor submitted an outstanding account of her work which was published as an article entitled 'Why I am a Health Visitor'; many invitations were received to visit departments all over the country; editorially, we accepted one and produced an article 'What do Health Visitors Do?'

Anyone who has cared to has had a chance of stating her views in a correspondence which has now lasted seven weeks. If anyone is still ignorant of the activities of health visitors, then it is not the fault of the *Nursing Times*, the Royal College of Nursing or of the health visitors who responded by writing some of the best letters we have published this year.

This is one way to dispel prejudice and to spread knowledge—by freedom of expression and the right to reply. If views held are sound, supported by logic, arrived at by reason and sustained by practice, neither questioning nor criticism of them need be feared. Indeed, reasoned argument in their defence may well convert the critics. If, however, ideas or practices have outgrown their usefulness, then questioning them may bring about a change.

As the secretary of the Public Health Section concluded her second leading article, 'Change means opportunity rather than danger, provided the opportunity is taken by the right people at the right time and in the right way.'

News and Comment

Three-year Forecasts

SINCE THE START of the NHS, hospital authorities have never been asked to estimate for more than a year ahead. Now, in a circular* they are asked not only to estimate for a year ahead, but to submit forecasts for the two following years. The revised estimates for 1961/62 must not exceed the total allocation notified by the Department except for several items, which include the cost of bursaries payable to physiotherapy students. Although the Minister recognizes that since the allocations were determined there has been a substantial rise in costs, he is confident that 'substantial savings will have been secured by improved organization and efficiency'. There is rather a sinister sound in the next phrase—'Underspendings will also no doubt occur, for example through inability to recruit all the staff originally estimated for.' Can the matron who is unable to recruit enough student nurses or get enough trained staff now expect to feel a glow of patriotic economy because of the money saved on salaries?

**HM (61) 91.*

Investigation into Teaching in Training Schools

THE SOUTH WEST METROPOLITAN ANTC have just published the awaited report on an investigation into methods of teaching in nurse training schools, which was undertaken as a research project. The ANTC feels that the material offers a basis for valuable discussion and is proposing to hold a conference to review present methods of teaching student nurses. Next week we shall summarize the main points of the report, which was undertaken by Miss A. Catnach and Miss M. Houghton.

Combined Immunization

COMBINED VACCINES are likely to be used increasingly in future, as a result of recent recommendations of the Standing Medical Advisory Committee of the Ministry of Health. This means that fewer injections will be needed to give protection against diphtheria, whooping cough and tetanus. The committee's aim has been to secure the greatest measure of immunity with the fewest number of injections and visits for this purpose by mother and child to the clinic or the doctor's surgery. To give the greatest possible immunity and to minimize the risk of harmful reactions, immunization schedules must be carefully planned. The committee's recommendations, which are being circulated to all family doctors and medical officers of health, are accompanied by two alternative schedules designed to meet these requirements.

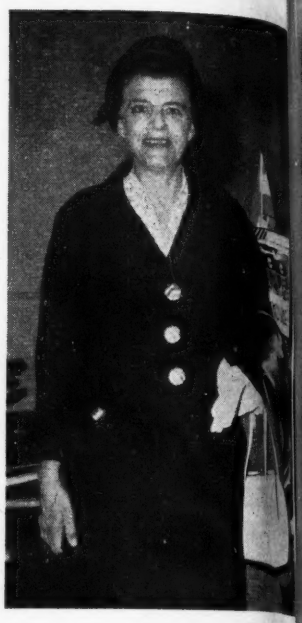

Miss M. F. Carpenter, director in the Education Division, RCN, at London Air Terminal on her way to Tokyo.

Director, Education Division, for Tokyo

MISS M. F. CARPENTER, director in the Education Division, RCN, left for the Far East this week. Miss Carpenter is to be a consultant in nursing administration to the WHO Seminar on Nursing Administration in Tokyo in October, where participants will come from nearly all the countries in the Far East. Going straight to Manila, Miss Carpenter will then make a number of pre-seminar visits, including Hong Kong, Seoul and Tokyo itself.

We Are Not Alone

'IN ALMOST ALL COUNTRIES of Europe there is a lack, sometimes a dramatic lack, of nursing staff', according to WHO, who have just published *Europe—10 Years of Health Progress*. WHO (Europe) has attempted to define the new role of the nurse in the light of present needs and to promote corresponding trends in nurse education, as well as in administration and practice. To help in achieving these aims, over 200 fellowships have been awarded to European nurses for travel and study as part of 'training for nurse leadership'. A number of countries have availed themselves of WHO's expert advice on post-basic and basic nurse training problems.

Good News

GOOD NEWS is today a welcome change. Poliomyelitis cases for the week ended September 2 were the lowest recorded in the corresponding week for many years. The figures also showed a decline for the third week running this season; there were 14 notifications (12 cases paralytic) as compared with 21 the week

before (14 paralytic). It is a pity that local shortages of vaccine are reported, partly caused by the rejection of a large batch (a million doses) which failed to pass the stringent tests.

Sisters Visit La Salpetrière

A VISIT TO PARIS to see something of the work done at La Salpetrière is part of a three-day refresher course for ward sisters of the National Hospital, Queen Square, London—world-famous centre of neurology and neurological nursing. La Salpetrière is the French hospital whose doctors have been responsible for some of the most notable advances in neurology. The sisters will fly to Paris on September 23, in two flights for safety reasons. Other features of the course will include lectures on genetics, external cardiac massage, aviation medicine and space travel.

Above: *Mr. Vosper talks to Miss Plui Nyuk Mui from North Borneo.*

Minister Meets Students at RCN

MR. DENIS VOSPER, Minister for Technical Co-operation and a former Minister of Health, met and talked with more than 50 students from overseas on a special course to introduce them to Britain and British nursing when he visited the Royal College of Nursing last week. After the introductory course the overseas students will join UK nurses on various courses at the RCN and other educational establishments in London. After he had met the students individually, Mr. Vosper told them that he was very proud to know that people came from all over the world to train in Britain as nurses, doctors, teachers and in many other professions. It was something that should be encouraged. College members will be pleased to know that the important part played by the RCN in fostering the British tradition of nursing in remote parts of the world was recognized by this visit from the Minister.

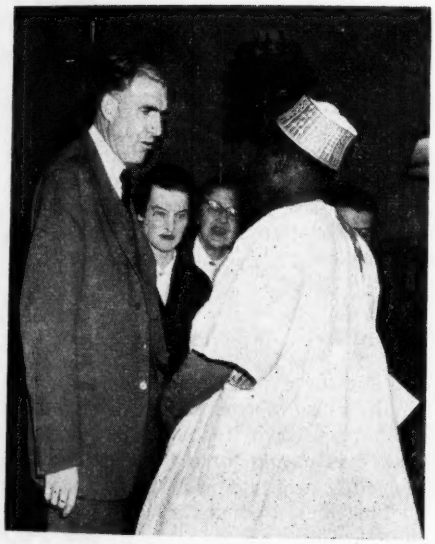

Above: *Mr. Vosper with Mr. P. A. Thomas from Nigeria.*

Right: *some of the 50 students from many countries who are taking the special introductory course at the Royal College of Nursing.*

PAEDIATRICS

Infant Feeding

VICTORIA SMALLPEICE, M.A., M.D., F.R.C.P., D.C.H., Clinical Director, Children's Department, United Oxford Hospitals

Many excellent articles have been written on infant feeding but when space is limited these tend to deal with the variety of feeds available, with calories, vitamins and régimes. There is a place for consideration of those other aspects of the subject which may receive less attention than they deserve.

Starting with the assumption that the reader already knows how to prepare a feed and how to calculate the minimum quantities necessary, can we first agree on a number of general principles and then consider where mistakes and difficulties arise and how these may be avoided?

1. The normal baby is easy to feed, enjoys his food and, provided he is offered enough, has sound ideas as to how much he needs.

2. The mother should be able to enjoy feeding her baby, neither hurried nor regimented by well-meaning midwives, health visitors and neighbours.

3. 'On general principles it is safer to do things the natural way unless you are absolutely sure you have a better way' (Dr. Benjamin Spock, 1959, in advocating breast feeding).

4. There are a large number of safe and excellent feeds on the market and almost any baby will do equally well on any of these; changes from one to another are to be avoided. When the baby is not thriving on a properly reconstituted feed, either he is getting insufficient or he is ill and requires investigation and treatment; once he has recovered he will do well on the original feed. Exceptions to this rule concern only a very small group of rare conditions including galactosaemia, phenylketonuria and the milk allergies.

5. We should have the knowledge, experience and sympathy to enable us to help the mother if she is in difficulties but should never undermine her confidence.

Breast Feeding

Fewer babies are now breast fed and the medical and nursing professions bear some responsibility for this. They have allowed exaggerated claims to be made for the virtues of breast feeding and these are discounted by the young woman who knows many healthy infants on the bottle. There has, too, been a lack of realization of the very real frustration and discomfort the mother may encounter for the first two or three weeks. Furthermore the change from midwife to health visitor occurs at a critical time in the establishment of feeding and this break can be even more complete when the mother is delivered in hospital unless all the staff concerned take every opportunity of making personal contact.

Much of the ritual which came into fashion in the early days of this century is only now becoming discredited. For example, it was considered wrong to allow a baby to have a feed during the night; he had to conform to a rigid time-table 'four-hourly times, five and 10 minutes at each breast'; his unfortunate mother was forced to drink large quantities of water. It seems extraordinary that these rules of conduct, so far removed from the behaviour of other mammals (more successful at breast feeding), should have been tolerated for so long.

Feeding Difficulties

Over-feeding. For some years over-feeding was considered the main cause of trouble but this is not the case. The normal baby will readily adjust himself to too big a feed, over-eating for a few days and then learning either to regurgitate what he does not need or to reject it. This does not of course imply that infants should be 'stuffed'; obesity is too prevalent now, and is no more desirable in an infant than at any other age.

Under-feeding is not common but still occurs; unfortunately the starved infant is often remarkably contented so that the condition is not recognized. *Test-weighing.* Once the 24-hour intake is known, we can calculate the deficit, remembering that if he is underweight we must use his expected rather than his actual weight as a basis. Suppose that we find he is receiving

21 ounces when he should be taking a minimum of 25 ounces, there is no need to make up each feed to an exact theoretical quantity. Allow him to take from the breast as before but offer two ounces from a bottle at the end of three or four feeds in the day so that there is ample opportunity for him to get enough. As the mother's anxiety subsides her milk may well increase and the bottle may then be omitted first from one feed and then from another. Remember that parents can become obsessed by the importance of exact measurements; do not lend the scales for more than a few days at a time.

Times of Feeding

Demand feeding is excellent when applied with common sense but there are three possible difficulties. (1) The frail or sick infant may not demand sufficiently often. One delicate baby had cut her feeds to four a day at two months old and was grossly underweight at six months, but gained rapidly when another feed was offered each day. (2) The over-anxious mother may misinterpret every sound as a demand until she is offering a feed almost every half hour. (3) There may come a time when the husband's dinner and baby's demand clash each day with unhappy results. *A regular time-table* should never be established unless it suits the baby.

The Nipple and the Teat

The use of Waller's glass or plastic shields during pregnancy has done much to eliminate trouble with retracted and inverted nipples. The prevention of engorgement during the first few days of the puerperium by manual expression before putting the baby to the breast and the immediate recognition and treatment of cracked nipples are of the greatest importance. In artificially fed babies the teat is often a source of trouble; milk should drip readily from the teat when the inverted bottle is shaken and if this does not occur the hole should be enlarged with a red-hot needle. The tense, over-anxious mother may be perpetually removing the teat from the infant's mouth and attempting to bring up his wind; so long as he is obtaining milk easily he should be left undisturbed.

Misleading Stories

A careful check may be necessary to obtain the correct history. A mother who said that she was giving 'four measures to five ounces' produced a bottle containing eight ounces of a dilute mixture and was obviously indulging in guess-work. A young mother living in deplorable conditions with her family in one room produced a story of vomiting and refusal of feeds which was almost certainly the result of her wish (quite possibly subconscious) to impress doctor and nurse with her need for better housing; here the story bore no relation to the baby's appearance and regular weight gain.

During Anaesthesia

the patient hands over his body and his personality to his doctors and nurses and gives them a tremendous responsibility. Dr. Brian Johnson, consultant anaesthetist, discusses the duties of the nurse with the anaesthetized patient in a *Nursing Times* reprint, **The Nurse and the Anaesthetist** (2s. 3d., postage 4d.).

Illness in the Baby

(1) *Prematurity* is a special problem but should be mentioned here because it is important to remember that these babies need a considerably higher caloric intake per pound in order to gain normally. They also require extra iron over a period of months.

(2) *Cerebral birth injury* not only creates problems in the neonatal period but, if there is residual damage, feeding difficulty may persist owing either to spasticity or to mental subnormality.

(3) *Nasal obstruction* is a common source of trouble.

(4) *Infection.* (*a*) Major infection often presents with a sudden change in appetite. A baby who has been taking eagerly suddenly refuses a feed and, if the significance of the change is not recognized, valuable time may be wasted in treating broncho-pneumonia or

FIG. 1

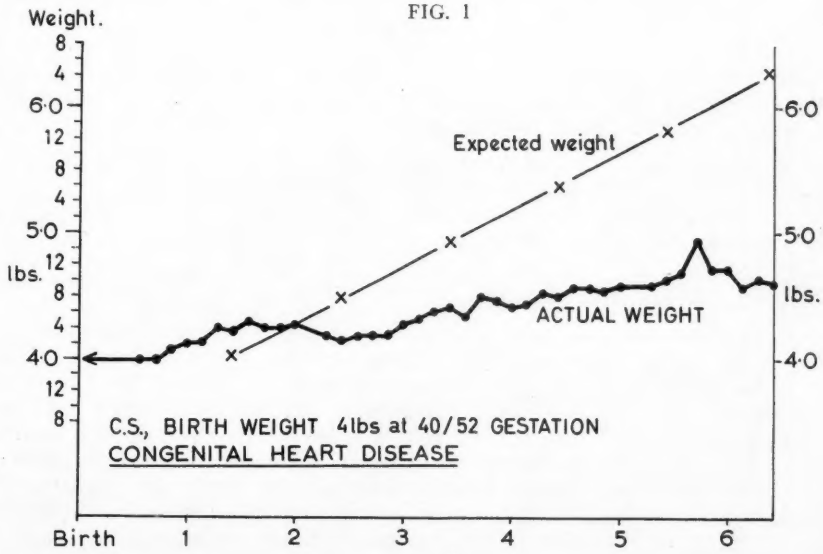

meningitis. (*b*) Less severe infections such as pyelonephritis lead to flattening of the weight curve; the infant and his urine should be examined.

(5) *Congenital heart disease* may prevent the infant from being able to suck for more than a short time and thus present as a feeding difficulty (Fig. 1).

(6) *Chronic respiratory disease* is another cause of unsatisfactory progress (Fig. 2).

(7) *Cystic fibrosis of the pancreas* (mucoviscidosis) gives rise to a very characteristic weight chart in the first weeks (Fig. 3). The infant loses some of his food in his bulky stools and does not gain until he is given a very high calorie feed; when pancreatin is given to replace what he lacks he is able to gain on a slightly smaller feed although he still requires more calories per pound than the normal infant.

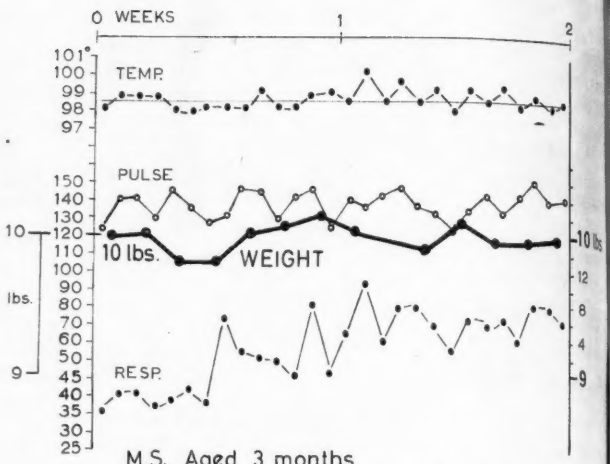

FIG. 2▲

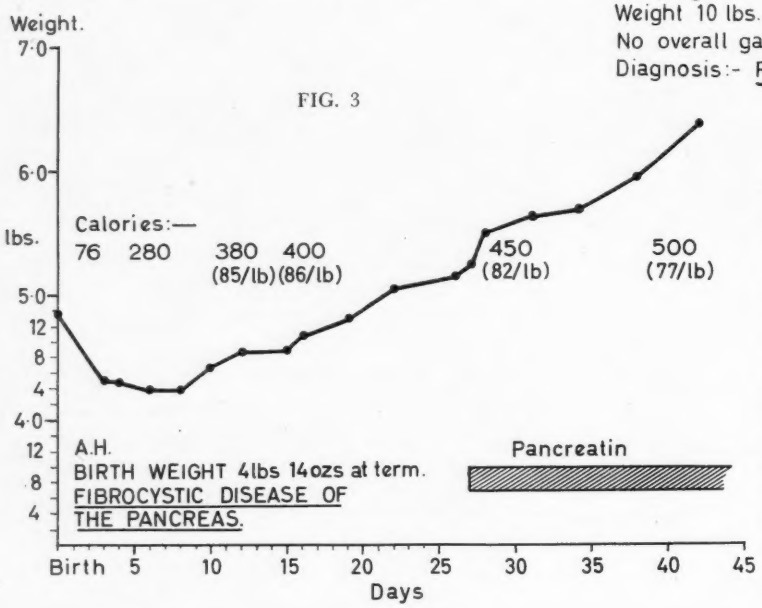

FIG. 3

(8) *Pyloric stenosis.* It is still rare to meet a baby with pyloric stenosis who has not been changed from feed to feed before reaching the doctor; Rammstedt's operation will cure him in a few days.

Advertisements and Samples

Many other conditions present as feeding problems. Nurses have a special responsibility to make sure that these babies do not run through the range of the more fashionable feeds before receiving treatment. We must remember that advertising and salesmanship are now carried out by able and highly trained staff. Often these people have good things to sell and useful information to give us but we must realize that neither we nor, still less, the mothers, have as yet developed sufficient discrimination to be able to assess all their products. It is easy enough to be slightly flattered when a traveller suggests we are influential people and presses his sample into our hands. Do not let yourself become his (unpaid) junior, passing on his sales talk with one of his bottles or tins to the next mother you meet. Learn to look at his arguments critically. Is there, for example, any reason why a baby should need a hydrolized or concentrated protein preparation in his feed? It seems reasonable to believe that his stomach was designed to accommodate and digest milk and naturally occurring foodstuffs suitably prepared.

Whenever infant feeding is not going smoothly, time is very well spent in watching the baby at his feed. In this way some simple solution is often apparent.

Curtailing Snores

More than 300 snore-curtailing devices are recorded in the patent office of the United States, according to a recent article in *The Practitioner*. The author, Dr. Noah D. Fabricant of Chicago, concludes that snoring is repressible, even curable, when a definite cause-and-effect relationship is discovered and successfully treated.

Snoring, Dr. Fabricant points out, may be caused by such things as swollen tonsils and adenoids, a blocked nose, due, perhaps, to a deflected septum, nasal polyp or sinus disease. All these can be treated.

Practitioner, September, 1961, p. 378.

FILM REVIEW

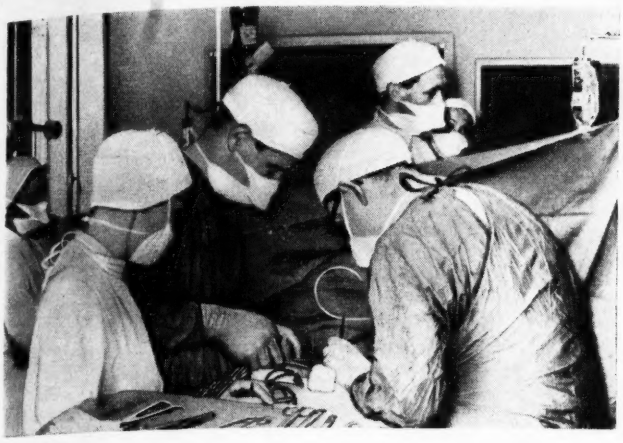

Profound Hypothermia

16 mm. sound, colour, 33 min. Available on free loan from Dept. A, Allen and Hanburys Ltd., Bethnal Green, London, E.2.

All is concentration for the entire team throughout the operation of repair of a ventricular septal defect with the use of the Westminster Profound Hypothermia Apparatus.

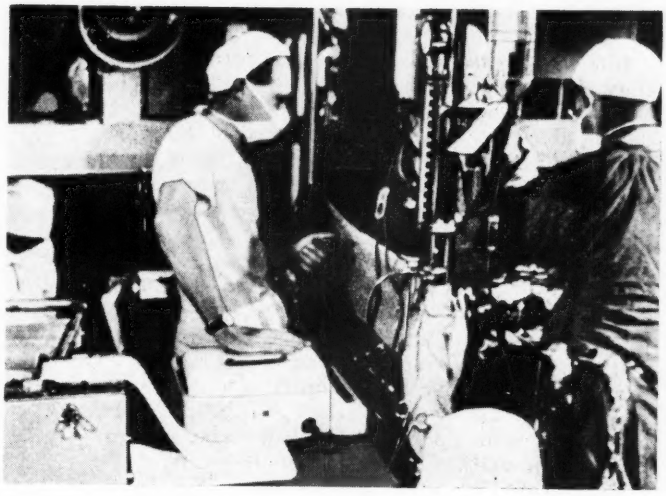

PROFOUND HYPOTHERMIA shows a new technique for open heart surgery developed in the Department of Experimental Surgery at the Westminster Hospital. Filmed at the hospital's Thoracic Unit, it features the repair of a ventricular septal defect in a seven-year-old child with the use of the Westminster Profound Hypothermia Apparatus. The apparatus involves right and left heart pumps and reservoirs, and an extremely sensitive heat exchanger.

The patient is cooled to a nasopharyngeal temperature of 10° to 15°C., intra-cardiac surgery then being carried out during complete respiratory and circulatory arrest in a dry, still heart. At such a temperature, protection from cerebral anoxia may be relied upon for 50 to 60 minutes at least.

The film is particularly well made and is refreshingly free from the sort of over-dramatization which might have been expected with such a subject. Primarily intended to introduce this new technique to the medical profession, it has limited use for the nursing profession. It would be too technical for the teaching of student nurses. Theatre nurses or technicians, however, should find it highly instructive.

C. COLLIER, S.R.N.

Royal College of Midwives: Council Meeting

AT THE JULY COUNCIL meeting, the Royal College of Midwives discussed a request by the Society of Registered Male Nurses for the College's opinion on the advisability of midwifery training for male nurses. Council point out that this would necessitate amended legislation; they agreed that some first-aid training for emergencies was possible (such as that received by police and ambulance attendants), but that it was undesirable from the mother's point of view for men to be trained as midwives.

The Education Department reported courses arranged for 1962 at 17 centres, including a new centre at Roehampton; the approved refresher courses would provide 2,219 places. Two special courses would also be arranged, one for midwives engaged in practical teaching of pupil midwives and student nurses, and the other for administrators. Refresher courses will be held in Glasgow and Dundee in September and March respectively.

The following representatives were re-appointed to the Staff Side of the Nurses and Midwives Whitley Council: Miss E. Carter, Miss G. Clayton, Miss J. P. Ferlie, Miss E. F. Gore, Mr. G. T. Milne, Miss A. Wood.

MENTAL HEALTH

Mental or Physical?

N. HALLIWELL, R.M.N., S.R.N. (Assistant Matron, Springfield Hospital, Manchester), while a Ward Sister, Prestwich Hospital, Manchester

Admitted under an observation order, this patient (whose paranoid tendencies had got beyond her husband's control) was found to have a haemoglobin of 50%, systolic murmur and a complete procidentia. After a stay in hospital, where her physical symptoms were dealt with, she made a complete mental recovery.

QUITE OFTEN, mental disorder may be due to physical ill-health. Treatment, therefore, will consist of correct diagnosis and alleviation of the physical cause in order to re-promote mental health.

On June 8, 1959, a woman aged 47 years was admitted to Prestwich Hospital, Manchester, on an observation order.

Mrs. F. was markedly paranoid, sullen and suspicious. According to her husband, she had been noisy and abusive and thought that the neighbours were talking about her. Sedatives prescribed by the family doctor had had little effect. She had not eaten for the past few days and slept badly. Her husband had attended her constantly in order to control her and the situation was getting beyond him.

Mrs. F. was thin, pale and looked neglected. Her tongue was dry and coated and her teeth in very poor condition.

Examinations of the chest revealed diminished air entry, dullness and moist sounds in the right lower lobe and increased vocal resonance.

As regards heart sounds, there was a soft systolic murmur over the apex. She also had a complete procidentia and marked oedema of the lower limbs.

Examination of the nervous system showed that her pupils were equal but reacted sluggishly to light. Reflexes were diminished. Both buttocks were hard and inflamed and she had a pressure sore over the sacrum. Her temperature was 102.8°F., pulse 112, respirations 28.

Treatment

Crystalline penicillin, 1 mega unit, was given immediately, followed by ½ mega unit six-hourly.

Copious fluids and frequent oral hygiene were administered. It was difficult to persuade Mrs. F. to drink or to accept any form of treatment. Her persecutory ideas led her to believe that everyone was trying to harm her.

She was turned on alternative sides every two hours, and passive exercise was given to her legs and all pressure areas treated four-hourly. Glycerine of ichthamol dressings were applied to both buttocks and to the sacrum. A full blood count showed that her haemoglobin was 50% and that her white cell count and blood urea were raised.

Three days later a catheter specimen of urine was obtained and examined bacteriologically. Culture revealed a scanty growth of Bacillus coli which was sensitive to streptomycin. Penicillin was discontinued and streptomycin, 0.5 g. twice a day, was started.

Neo-Ferrum, 2 drachms, vitamins, caps. 2, and ascorbic acid, 50 mg., three times a day, were also prescribed.

A week later, very little physical improvement was noted. Mrs. F. was running a continuous temperature and both pulse and respirations remained rapid. Her buttocks, however, were less hard and inflamed. The pressure sore on her sacrum was beginning to resolve and allantoin ointment was applied.

Mentally, Mrs. F. showed a marked improvement. She was more alert and less resistant to attention. She took fluids readily and a little light diet.

A subsequent chest X-ray showed generalized mottling throughout the lung fields which was suggestive of a broncho-pneumonic lesion. Streptomycin was discontinued. Terramycin, 250 mg. six-hourly, and Aneurin. Co. Forte, tabs. 2 three times daily, were started. Some consternation was felt a few days later when it was learnt that her haemoglobin had dropped to 30%.

It was thought that as the patient was dehydrated on admission the fall in haemoglobin was due to dilution of haemo-concentration. Occult blood tests had proved negative. In order to boost her haemoglobin, her blood was grouped and cross-matched and she was given two bottles of packed cells.

The transfusion had a dramatic effect on Mrs. F. She became bright, cheerful and optimistic.

Diagnex Blue Test

In order to determine the nature of her anaemia, a Diagnex Blue test was performed. (This is a tubeless test meal and consists of tablets and granules taken orally. The findings of the test are revealed by testing the urine.) The test revealed complete achlorhydria and a diagnosis of idiopathic anaemia was formed.

Acid Hydrochlor. Dil., ½ fl. oz. taken in fruit juice

Euthanasia

has been the subject of correspondence in *The Lancet* in the last few weeks. It is one of the subjects discussed in Dr. Cicely Saunders' booklet *Care of the Dying*, available from the Manager, *Nursing Times*, St. Martin's Street, W.C.2, price 2s. 2d. by post.

with her meals, Neo-Ferrum, 2 drachms, and ascorbic acid, 50 mg., three times a day, were prescribed.

Gradually Mrs. F's physical condition began to improve. Apart from showing a tendency to demand attention constantly, she was very much improved mentally. Her insight into her previous condition was excellent and she was looking forward to having a colporrhaphy performed when she was physically strong enough to stand it.

When her observation order terminated, Mrs. F. was quite willing to remain in hospital for further treatment.

Although her physical condition continued to improve and she gradually became fully ambulant, her mental condition began to lag behind a little. She had lost a great deal of confidence and she was inclined to view herself as a semi-invalid.

With a view to helping her rehabilitation, Mrs. F. was transferred to a ward in which the patients were sent preparatory to discharge home. In this ward she slowly regained confidence and took part in organized social activities. Also she helped, along with other patients and members of the staff, in the general running of the ward.

Two months later she returned to her former ward in order to have a colporrhaphy.

Her lungs were now radiologically clear. Haemoglobin was 92% and she had had all her teeth extracted under general anaesthesia. Her physical condition was very good, appetite was normal and she had gained weight. Her psychological attitude toward her impending operation was also very good.

An anterior and posterior colporrhaphy with amputation of cervix was performed. Mrs. F. made a fairly uneventful recovery, although post-operative bleeding reduced her haemoglobin to 67% and she had to have a bottle of whole blood to improve her condition.

After this operation Mrs. F. became determined to be reunited with her family again. She was subsequently discharged home, her mental condition having been completely relieved.

[I am grateful to Miss A. J. Adams, matron, and Dr. J. P. McGuinness, medical superintendent, for their permission to publish this case history; also to Dr. R. Starczewski, senior medical officer, for his valuable advice.]

Local Government Health News

Stretford Corporation

Survey of Schoolchildren's Feet

Stretford Corporation have agreed to co-operate with the Salford Orthopaedic Research Committee in an investigation of foot deformities among schoolchildren. The investigation has been sponsored by the Ministry of Health in an attempt to find the causes of foot deformity.

Children at Stretford schools are to have their feet inspected at the ages of 5, 10 and 15 in order to discover to what extent poor or badly fitting footwear may be responsible.

Eton Rural District Council

Misuse of Milk Bottles

Councillors are concerned about the misuse of milk bottles by members of the public.

In a recent letter to the Rural District Councils' Association they claimed that over half the bottles returned to a local dairy were unrinsed. Furthermore some 60 to 70 bottles were rejected by this dairy every week because of misuse. This rejection had been on account of the bottles containing such items as foil caps, paper, razor-blades, hairpins, safety-pins, matchsticks, etc. They urged that the appropriate Government department should promote a publicity campaign to educate the public in the proper handling of milk bottles and asked the RDCs' Association to support this course of action.

The Association felt, however, that the education of the public in this respect was primarily a matter for the milk trade. They suggested that Eton Council might display copies of the Central Council for Health Education poster entitled 'Rinse and Return Clean'.

Islington Metropolitan Borough Council

Council urges Tougher Line with Litter-bugs

Islington councillors feel that the official anti-litter posters approved by the Minister of Housing and Local Government should emphasize that the penalty for infringing the Litter Act, 1958, may be a fine of £10. They suggest that the educational value of these posters could be enhanced if borough councils displayed with them strips or stickers drawing attention to the £10 penalty.

Borough of Gosport

Fire-resistant Curtains for Bed-sitters

Gosport Corporation has recently provided 20 bed-sitting-room bungalows for elderly people. Arrangements were made to separate the sitting-room from the sleeping quarters by means of a curtain. It was later realized that the provision of a suitable curtain would, in many cases, be beyond the means of their elderly tenants. The Council has therefore decided to provide these curtains and—as a happy afterthought—it was agreed that fire-resistant material should be used.

MEDICINE

Peptic Ulcer

1. Pathology, Causation, Clinical Features and Complications

GEOFFREY WATKINSON, M.D.(Lond.), M.R.C.P.(Lond.),
Consultant Physician to the York Hospitals; late Senior Lecturer in Medicine, University of Leeds,
Honorary Assistant Physician to the United Leeds Hospitals

More than a million people in the British Isles have, or have had, peptic ulcers. The condition affects up to 10 per cent. of middle-aged men and six per cent. of middle-aged or elderly women. Nursing notes on peptic ulcer will accompany the second part of this article next week.

PEPTIC ULCERS develop only in areas exposed to gastric secretions, namely in the stomach, the duodenum, the lower end of the oesophagus or in the jejunum joined to the stomach after gastric operations.

Ulcers produced are of two types.

(*a*) *Acute Ulcers*

These are tiny superficial lesions varying from pin-head size to 2-3 cm., frequently multiple and usually widely distributed through the stomach and duodenum. As they involve only the mucosal lining they heal rapidly without residual scarring. Clinically they may not cause symptoms, being found by chance at autopsy in patients dying from severe infections, toxaemias or malignant disease. They may however induce severe bleeding or perforate the wall of the viscus.

(*b*) *Chronic Ulcers*

These have a deep crater which penetrates the muscular layer of stomach or duodenum; after healing has occurred permanent scarring will result. Such ulcers are usually single and tend to occur in specific sites, particularly along the lesser curvature of the stomach or on the anterior or posterior duodenal walls. Clinically, such ulcers produce intermittent but protracted pain and less commonly may bleed, perforate or cause obstruction by scarring.

Causation

While many facets of the aetiology of this common complaint are known its final cause has not so far been identified. Ulcerogenic factors can operate inside or outside the stomach.

(1) *Intragastric Factors*

(*a*) *Defective mucus barrier.* The normal stomach and duodenum are protected from digestion by a layer of mucus; however, attempts to show that this barrier is defective in the ulcer subject have failed.

(*b*) *Excessive acid or peptic secretion.* An inborn tendency to produce large amounts of gastric juice has been demonstrated in the *duodenal* ulcer patient. However, in *gastric* ulcer subjects secretion is significantly lower than average, suggesting that the gastric ulcer may have a different causation.

(*c*) *Changes in blood supply.* The constancy of ulcer occurrence in the specific sites mentioned suggests that vascular causes might bear on their development. It has, for instance, been shown that in times of stress the gastric mucosa may be completely devascularized by the opening up of deeper blood vessels, a process which might well cause acute ulcers.

(2) *Constitutional Factors*

(*a*) *Sex.* Acute ulcers develop with equal frequency in the two sexes; chronic ulcers in nearly all age groups develop more commonly in men. The hormones producing menstruation seem to induce a protection from ulcer in women during the child-bearing years.

(*b*) *Hereditary factors.* Ulcers develop twice as commonly in the relations of ulcer subjects. Patients of O blood group show an increased tendency to develop duodenal ulcer.

(*c*) *Anxiety and personality changes.* Many ulcer subjects show a typical personality, tending to be restless, anxious, ambitious, compulsive and, rarely, obsessional. Ulcers are frequently worsened at times of mental stress. This mechanism may operate through the adrenal glands—cortisone administration may cause or exacerbate existing ulcers.

(3) *Environmental Factors*

(*a*) *Occupational and social factors.* Population surveys have shown that duodenal ulcer is a disease of the richer, the professional or those doing skilled or responsible work. Gastric ulcer, on the other hand, occurs more frequently in the poor, the malnourished and in those of the unskilled or labouring classes.

(*b*) *Geographical changes.* A bizarre variation in ulcer

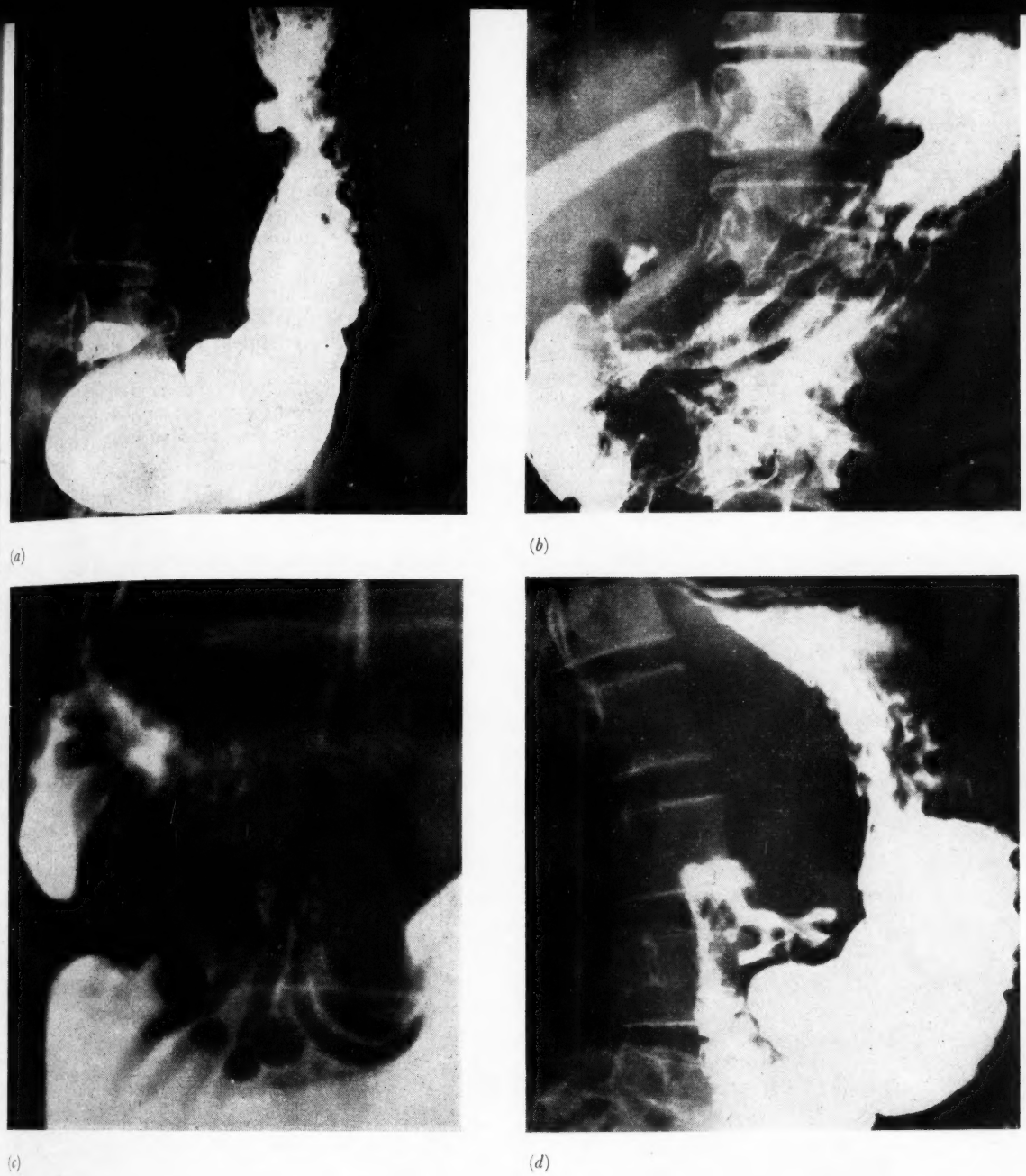

Fig. 1. *Radiological appearances of gastric ulcer showing typical lesser curve crater: (a) a healing gastric ulcer surrounded by radiating mucosal folds; (b) an ulcer crater in the duodenal cap surrounded by oedematous mucosal folds; and finally (c) the more advanced changes of duodenal ulceration producing scarring and 'clover leaf' deformity of the duodenal cap (d).*

occurrence has been shown to occur throughout the world. It is more common in northern than in southern England, and striking racial differences are apparent between the Malayan and the Chinese and between the African negro and his westernized American counterpart.

(*c*) *Seasonal variation.* Exacerbation of ulcer symptoms in spring and autumn is a well established clinical fact which has, to date, defied explanation.

Clinical Features

Peptic ulcer may manifest itself by causing dyspepsia, recurrent abdominal pain or by producing a haemorrhage, perforation or pyloric obstruction.

Ulcer Pain

Ulcer pain exhibits a readily identifiable pattern. It is a painful hungry discomfort felt in a localized area of the epigastrium radiating to both costal margins or sometimes through to the back. This pain is related to

meals; it is worse half to two hours after food, and is relieved by taking food, alkalis or by vomiting. Nocturnal pain is more common in duodenal ulcer. Most typical is the tendency for an ulcer pain to disappear completely for days, weeks or months despite the persistence of the ulcer crater. This periodicity enables true ulcer pain to be distinguished from that due to functional causes. Relapses of pain may be precipitated by stress, intercurrent infection, or by taking medicines, but it usually occurs for no obvious cause.

Dyspepsia

Indigestion, with heartburn, vomiting, and fear to take food because of pain, are frequently observed.

Clinical Diagnosis

Physical examination usually reveals little abnormality. Diagnosis rests on the typical history and on confirmation by radiology or gastroscopy.

Radiology

Chronic peptic ulcers can be demonstrated by barium meal examination. The characteristic finding is an ulcer niche or crater (Fig. 1a) surrounded by radiating mucosal folds (Fig. 1b), and spasm in the stomach wall. In the duodenum a crater may also be visible (Fig. 1c). Spasm and scarring produce a typical 'clover leaf' deformity of the duodenal cap (Fig. 1d).

Gastroscopy

The development by Schindler of the flexible gastroscope made it possible to visualize the interior of the stomach and to demonstrate gastric ulcers. The method is of value in showing smaller ulcers missed radiologically, in determining sources of recent haematemesis and in distinguishing simple and malignant gastric ulcers (Figs. 2a,b,c).

Other Tests

Test meals are less fashionable than they used to be as they did not provide much diagnostic information. While excessive secretion may be found in duodenal ulcer subjects, similar levels may be quite compatible with health. In gastric ulcer, secretion may be normal or reduced; in carcinoma it may be low or absent.

The finding of occult blood in the stools by the benzidine test is confirmatory evidence of an ulcerative process somewhere in the gastro-intestinal tract. In this case the sedimentation rate is commonly elevated.

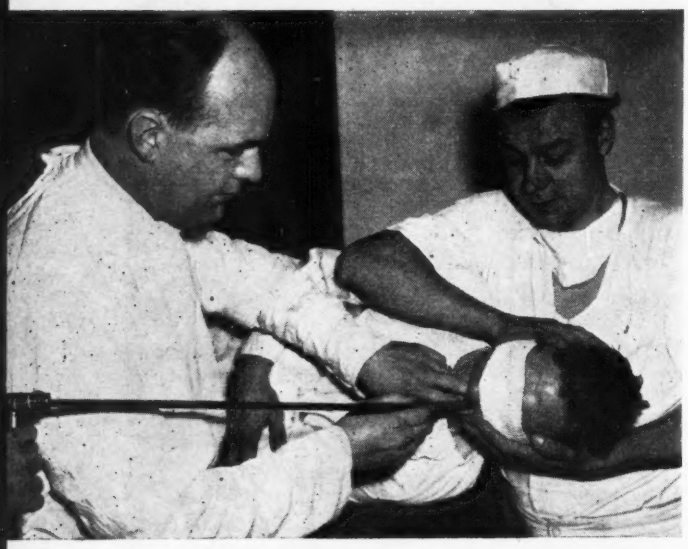

(a)

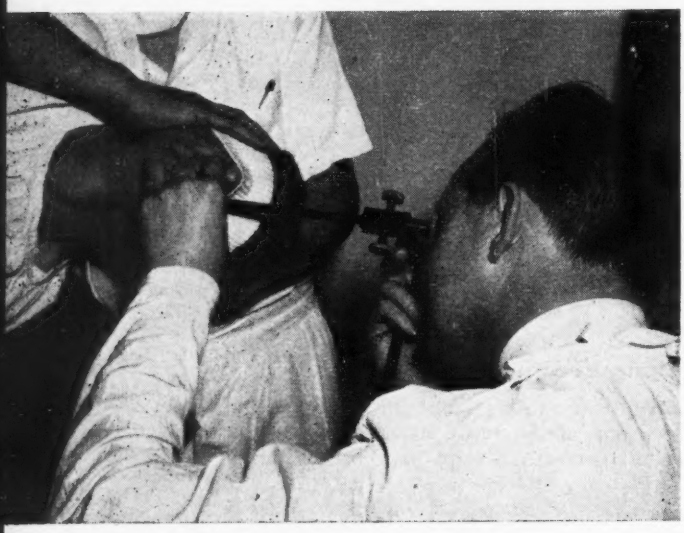

(b)

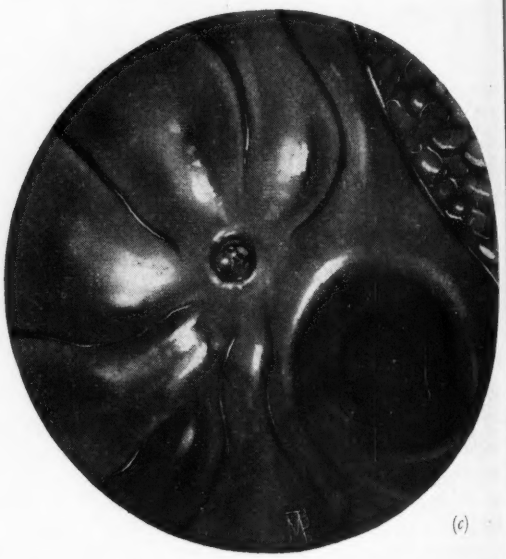

(c)

Fig. 2. *Photographs illustrating the technique of gastroscopy.* (*a*) *The instrument is inserted with the patient lying in the left lateral position with his eyes covered and his knees and neck flexed, and his head supported manually.* (*b*) *The head is extended as the instrument is advanced and the interior of the stomach visualized.* (*c*) *A painting of a healing chronic gastric ulcer is shown.*

Fig. 3. *Radiographs illustrating the cicatricial complications of peptic ulcer, namely the development of an hour-glass deformity in the body of the stomach (a) (left) and of gastric dilatation and retention due to pyloric stenosis (b).*

Such tests, however, do not specifically identify an ulcer.

Peptic ulcer has to be distinguished from nervous dyspepsia, gastric cancer, oesophageal reflux and gall-bladder disease. This can usually be done on clinical grounds or by employing the special measures advised.

Complications

Complications of peptic ulcer include haemorrhage, perforation, penetration, scarring inducing pyloric stenosis or a narrowing in the body of the stomach producing an hour-glass deformity. Rarely, malignant change may occur in a gastric ulcer.

Bleeding from an acute or chronic ulcer may occur at any time, symptoms depending on the rate of blood loss. If it is slow, there will be black tarry stools or melaena. If rapid, vomiting of altered or fresh blood will occur. Varying degrees of collapse, from giddiness to syncope, will accompany the bleeding. Drugs such as aspirin, Butazolidin or cortisone may induce bleeding, but commonly it occurs for no obvious reason.

An acute or chronic ulcer may penetrate through the wall of the stomach or duodenum, causing a leakage of gastric contents into the peritoneal cavity. This causes excruciating pain, which is made worse by movement or respiration. The patient lies rigid and restricts his respiratory movements. He becomes pale and shocked, his skin feels cold and clammy. Abdominal examination reveals board-like rigidity, induced by the generalized peritonitis which is present.

Deep penetration of the ulcer into surrounding viscera may produce atypical and intractable pain.

Scarring around a gastric ulcer may produce an hour-glass deformity of the stomach, a condition common in elderly women which occasionally produces obstructive symptoms (Fig. 3a). Scarring around ulcers in the pyloric region may induce pyloric obstruction with progressive gastric dilatation and retention (Fig. 3b). After a long history of dyspepsia, vomiting becomes increasingly prominent, the vomitus becoming more and more copious; it contains food which has been taken many hours previously and is free from bile. There is usually rapid loss of weight and constipation. The increasing loss of fluid and mineral elements causes dehydration and alkalosis, with drowsiness, tetany and later coma. Examination usually reveals a wasted, dehydrated patient, the dilated stomach being frequently visible through the abdominal wall. The diagnosis is confirmed by the passage of a gastric tube, when a large volume of gastric residue can be aspirated; gastric dilatation with delay in emptying can usually be demonstrated radiologically.

Gastric ulcers have occasionally turned into carcinomata, but the frequency of this complication seems to have been overrated in the past.

[NEXT WEEK: *Medical and Surgical Treatment of Peptic Ulcer.*]

TALKING POINT

I'M NOT CALLED SIMPLE for nothing. While not entirely stupid, I can be confounded by clever words all too easily. But this has its value. I am a splendid yardstick. Try something out on me—if I understand, then anyone can. I reckon this lends peculiar validity to my viewpoint on tests and examinations. So after the big guns, *The Lancet*, the *BMJ*, and the editor of the *Nursing Times*, I am going to fire off my particular plea about examination questions for nurses.

It is the way most questions are worded that agitates me. I have found that either I don't understand the question, don't know what the examiner is after, or it appears remarkably high-powered and well beyond my range. I say *appears* for, on reflection, I am fairly sure that the examiners for the GNC only wish to test the knowledge which is proper to good nursing and are not trying to set papers 'which would be well suited for a qualifying examination in medicine.' No, let us take it for granted that their intentions are good. Then let their questions match their intentions! In this way, not only will that oft-repeated criticism from the doctors be avoided, but the sort of examination panic which besets me and, I suspect, many others, will be avoided too.

Let me take one of the examples quoted by a leading article in the *BMJ*. It is a question taken from the final State examination of last June:

> Enumerate the causes of heart disease. What are the symptoms and signs of congestive cardiac failure? Describe the treatment of this condition.

Now I think the *BMJ* is talking through its exalted hat in suggesting that such a question would put off the prospective student nurse. In the first place, does a girl look at examination papers before undertaking nurse training to see what is expected of her? And in the rare event of her so doing, wouldn't she assume in good faith that the three-year training would equip her to answer the questions? No, my quarrel with this question is a different one.

It is the sort of question I met in study block when we took weekly tests by way of dress rehearsals for finals. I would read it with mounting panic. My tiny brain would tear off on a terrifying treadmill until such knowledge as I possessed flew out of the top of my head. What could I remember of causes, of signs and symptoms, where had I read about treatment? Was it that textbook or this one? The whole fruitless academic exercise would take place totally divorced from my nursing experience. Picture the joyous relief in my hospital finals (taken before the State) at reading questions in the medical paper set by an unusually enlightened physician. I could answer these almost with enjoyment. They were related to patients I knew, had *nursed*. For instance, this one:

> Standing at the foot of the bed of a patient suffering from congestive heart failure, what can you observe in the patient and his surroundings? Explain each item observed.

No doubt both this and the previous question set out to discover the same knowledge in the candidates, but oh, the difference! With no trouble at all, I could remember Mrs. Papenfus whom I had helped to nurse over a year ago. The entire scene sprang at once and vividly to mind. It was not difficult to write an answer or give the examiner what he wanted.

So, I say hooray for the GNC. It has given the lead by introducing these new changes into the final examination for registration. Nothing but good can come from nurse training that is identified with patients and their nursing. Let the textbooks take their proper place as accessories. And please let the examiner pay heed to my plea.

SARAH SIMPLE.

TODAY'S DRUGS

Cold Sprays

Skefron (*Smith Kline and French*)

P.R. Spray (*Boots*)

Both of these preparations contain a mixture of fluorochloromethanes in an aerosol spray. Cooling sprays or compresses have been recommended from time to time for treating a variety of conditions associated with muscle spasm. This has usually been skeletal, but spasm of smooth muscle (for example, renal colic) is also said to have been improved. The exact mechanism of pain relief is doubtful, but various possibilities exist: a substitution of cold for pain impulses to the brain; simple counter-irritation; local vasoconstriction followed by rebound vasodilation; or psychotherapeutic.

These preparations are intended to be sprayed from a distance of 1-2 feet for about five seconds. Not more than three to four treatments a day are recommended.

Cold-burns may result from prolonged application. Areas of broken skin or inflammation are best avoided. The nostrils, mouth and eyes must be protected during applications to the head or face.

P.R. Spray, 5s. 4½d.

NHS basic price—5 fl. oz. container: Skefron, 10s. 5d.

BMJ, 12.8.61.

With the kind co-operation of the BRITISH MEDICAL JOURNAL *we have arranged to print abstracts from the popular series 'Today's Drugs' which appears weekly in that journal.*

First School of Nursing in Nepal

—LAND OF THE GHURKAS

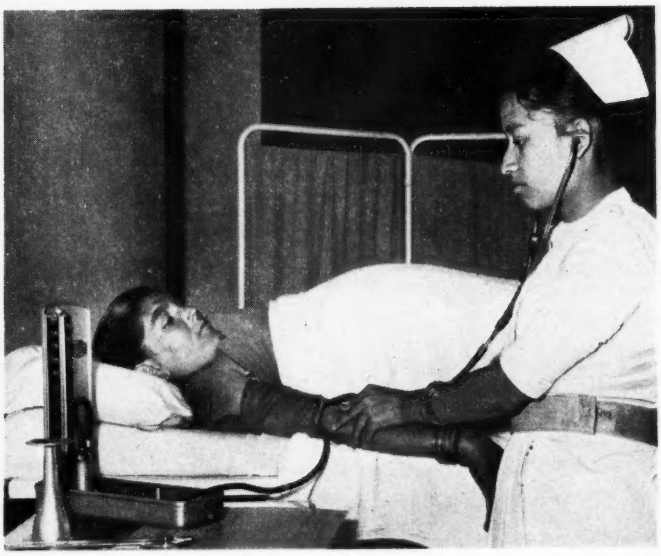

THE FIRST SCHOOL OF NURSING in Nepal was started by the government, assisted by WHO, in 1956. Young Nepalese women are trained in general nursing, midwifery and public health in three-and-a-half years. Public health services are still in the pioneering stage. Hospitals exist but until 1960 there were no trained nurses to staff them.

The aim is to give one-third academic and two-thirds clinical experience during the course. The programme of lectures and study is carried out in study blocks, followed by one study day a week.

This year the first graduation ceremony took place, in the capital, Katmandu, on World Health Day, when 13 nurses received their certificates.

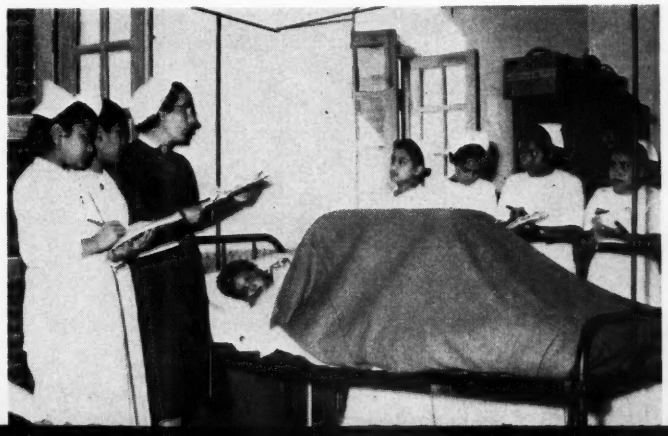

Reading and p

Shaun is made comfortable by a pupil n

are encouraged

Pupils gain expe

a cadet.

ALL-ROUND EXPERIENCE

at Christchurch Hospital Enrolled Nurse Traini

choo

THE criticism is sometimes levelled at enrolled nurse training schools that the practical experience offered to pupils is very much limited; that any acute nursing can only be gained by secondment. No such criticism could be made about the excellent training school at Christchurch Hospital in Hampshire. This 330-bed general hospital gives its pupils all-round experience in paediatric, acute medical and surgical wards, and a modern theatre suite, as well as geriatric and long-stay wards. The geriatric assessment wards, where the group geriatrician assesses patients with extreme care, taking every factor into consideration, teach pupils that old age can be synonymous with hope. Rightly, this training school has a reputation to be envied, a reputation of which matron, Miss E. Lewy, is proud.

It started as a school in 1948 with two pupils. Today there are 60 in training, some of whom are men. Since that time the hospital has seen much rapid development.

Ward Sisters and Teaching

Practical experience is well balanced by theoretical teaching. Members of the medical staff give lectures in addition to those given twice weekly by the tutors. The ward sisters, of course, play no small part in teaching the pupils. 'We have such *good* sisters,' said Miss F. Rowley, the deputy matron.

Support for the Pupils

There is a happy blending in the hospital of various grades of nursing staff: registered and enrolled nurses, nursing auxiliaries, some full-time, some part-time, all work well together giving support to the pupils in their training.

The atmosphere is one of relaxed good will. Is it any wonder that a failure in the GNC Assessment is a rare event? Or that some matrons of hospitals which will no longer qualify to be schools of general training in 1964 have been advised to visit this training school at Christchurch?

The theatre superintendent, Miss M. Doyle, takes every opportunity to instruct pupils in operating theatre technique.

are encouraged by the tutors.

pupils gain experience in the geriatric assessment wards.

a cadet.

school

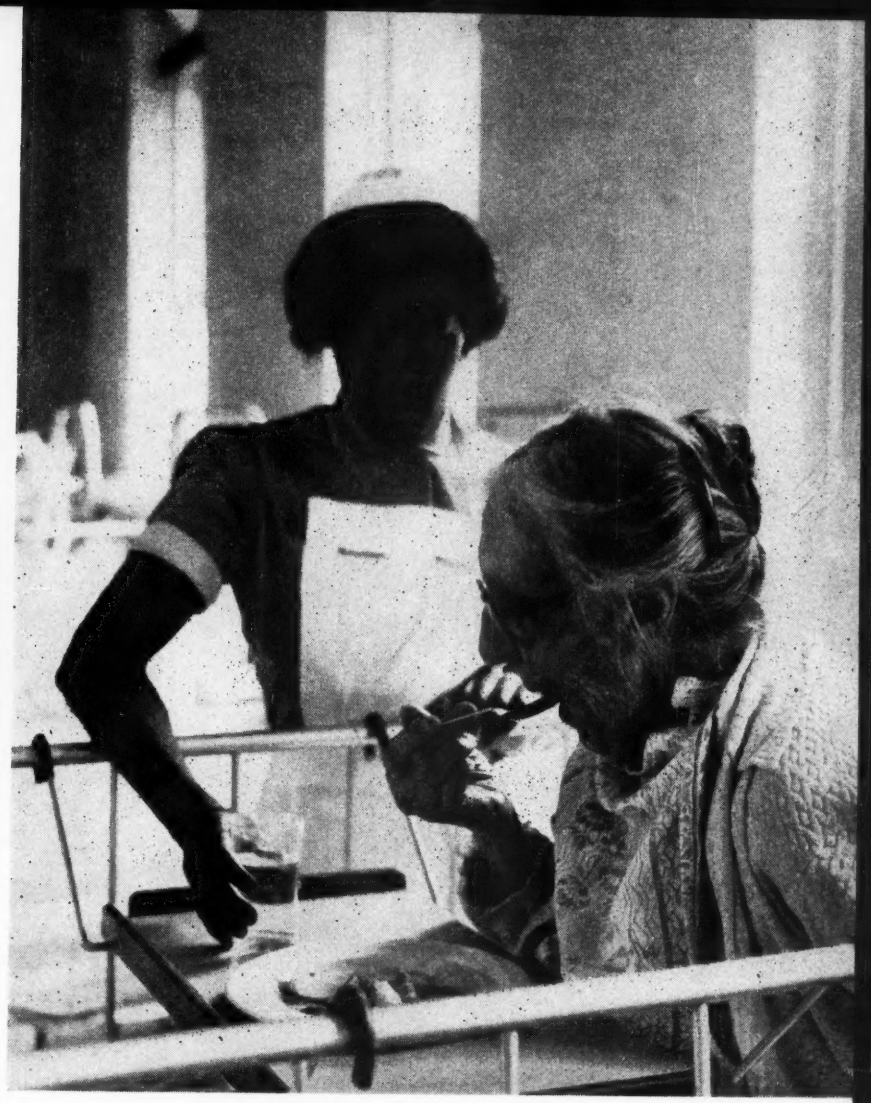

A married enrolled nurse who trained at Christchurch now works part-time in the women's surgical ward.

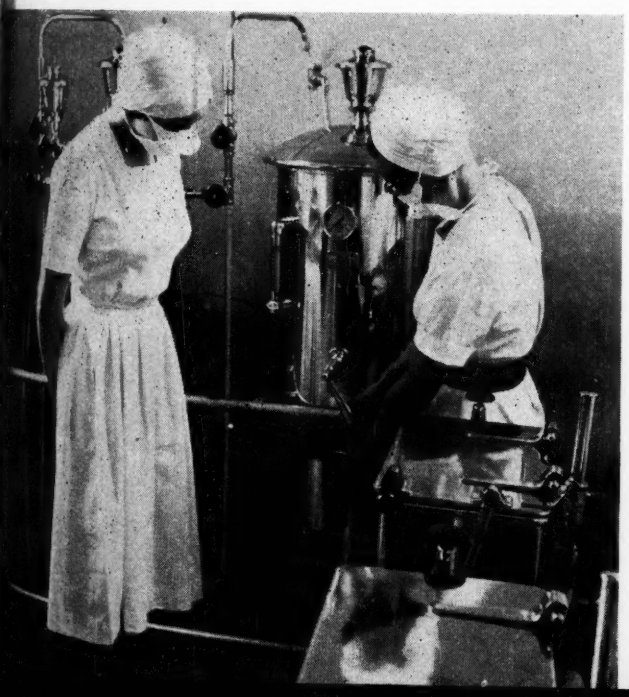

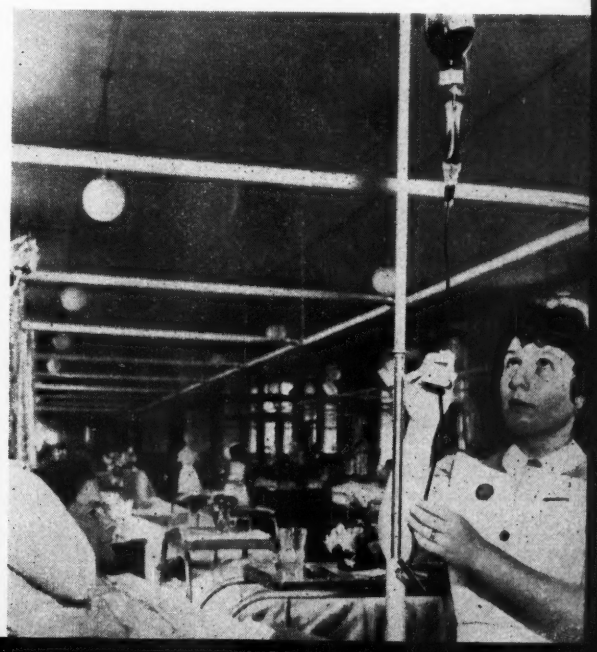

In the combined playroom and schoolroom at Christchurch Hospital, ▶ Miss D. Collier, ward sister, amuses one of her small charges.

◀ This vivid painting, just completed by Jim Best, a patient in one of the long-stay wards, is admired by the deputy matron, Miss F. Rowley.

Book Reviews

Handicapped Children. John D. Kershaw, M.D., M.R.C.S., M.R.C.P., D.P.M. *Heinemann Medical Books, 21s.*

Dr. Kershaw has attempted a very difficult task in writing for a group of people with different levels of knowledge of his subject. According to the publisher's note, the book will be of interest to consultant physicians, surgeons, general practitioners, doctors in the child welfare and school health services, health visitors, and school nurses, hospital almoners, medical auxiliaries, teachers, youth employment officers and industrial welfare officers. This no doubt is true because however great is one's knowledge of a subject, it is useful to refresh one's memory by taking in the whole picture rather than one's own particular aspect.

Dr. Kershaw gives some useful advice about preparing a handicapped child for the future. He points out very clearly the dangers of rendering the child fit by the hospital treatment and schooling for a trade or occupation for which there is no demand by the time he is adult and ready to make use of his knowledge and ability. While reading this book one is repeatedly reminded of the importance of looking at the child as an individual person, a member of the family, and a potential adult primarily needing to be accepted as a useful member by the community in which he lives and works.

For the nurse experienced in the care of children there are gaps in the list of handicaps described. There is no mention of the abnormalities of the alimentary or genito-urinary tracts which though patched up by surgery during infancy still require the child to have frequent admission to hospital for further surgery or a series of dilations. Their interrupted schooling and the limits imposed on their activities by their disability surely entitles them to join the list of handicapped children. A child with a severe cleft palate has many difficulties akin to those of the deaf or blind but is not mentioned in the book.

For health visitors and social workers the value of the book would be greatly enhanced if an address list of appropriate associations and societies could have been included.

J. B. Craig, S.R.N., R.S.C.N.

Half Angels. Elisabeth Montifiore. *Faith Press, 8s. 6d.*

It is obvious that Mrs. Montifiore has a deep and genuine love of children, and an understanding of, and a practical approach to, the problems of family life. She stresses the importance of love in all its aspects in bringing up children, and the necessity for a permanent and unchanging background (not always achieved in these days of working mothers) if the child's personality is to develop as it should. The author's own faith and strong Christian convictions run like a golden thread through the book.

The chapter on prayer is particularly valuable, giving as it does a goal at which to aim and some down-to-earth hints for the busy mother on how to get there. Mrs. Montifiore illustrates her points throughout with delightful anecdotes and children's sayings, which make the book come alive.

It is perhaps a little advanced, both in style and content, for the young nurse, but anyone of experience who is in constant touch with mothers of young families should find much of its wisdom worth passing on, and will, it is hoped, gain much of the author's insight and true faith for themselves.

Two small points spoil the book from the reader's point of view —the annoying frequency of the footnotes (24 in a book of some 80 pages) and the illustrations, which make the otherwise delightful children appear in unfashionable clothes and outdated hairstyles. However, these are minor blemishes in an excellent book.

R. C. Metcalfe.

CRISIS IN NURSING—3

The Politician's View

KENNETH ROBINSON, M.P.

THE VISIBLE SIGN of the nursing crisis is our inability to provide adequately, out of our own manpower resources, an essential national service. Recruiting is too low, wastage too high, and the present trend holds out little hope of improvement.

Paradoxically, the healthiest aspect of the situation is a marked professional malaise, in which codes and concepts, hitherto accepted unquestioningly, are being examined objectively and tested against today's experience. The nursing profession commands our deepest respect and admiration and its contribution to our national well-being is immeasurable. I restate these obvious truths only to show the background against which I am responding to editorial encouragement to be provocative and, I hope, constructive.

Resistant to Change

For me, and I believe for many others, the image of the nursing profession is essentially conservative—and I use the word, I need hardly add, in a strictly non-political sense. The abiding impression is that nurses resist change almost as a point of honour. Such changes as have taken place, and in a changing world some were inevitable, have been accepted only with extreme reluctance.

This impression, vague and subjective though it may have been, receives striking corroboration in the study of the nursing service at a London teaching hospital published last year by Miss Isabel Menzies*. She suggests that nursing practice represents an elaborate system of defences against the stress and anxiety inherent in the job. Change is resisted because it threatens existing social defences against these deep and intense anxieties. Among the defences she cites ritual task-performance, the minimizing of individual responsibility by delegation upwards, and the splitting up between a number of nurses of the nurse-patient relationship. Her conclusion is that, as a result of these and other protective devices, 'the nursing service carries out its task inefficiently in many respects, e.g. it keeps the staff/patient ratio unduly high, it leads to a significant amount of bad nursing practice, it leads to excessive staff turnover, and it fails to train students adequately for their real future roles.' This report, unpalatable though some of its findings may be, deserves the closest study. Not only does Miss Menzies offer a rational explanation of the profession's resistance to change, but she warns us that changes must only be introduced with a watchful eye on the dangers involved.

Another recent report, *The Pattern of the In-patient's Day*, has shown how a blind devotion to traditional practices tends to overlook some of the real needs of the patient, which should be paramount. Conservatism of this kind stifles imagination and discourages initiative. It is therefore most refreshing to find so sharply critical a report coming from a committee composed entirely of nurses.

Seeking a Solution

How can the profession meet the challenge implicit in reports like these and in the crisis itself? There seems to be some essential contradiction between the high standards of character and intelligence demanded of student nurses, and the limitations on personal responsibility imposed by current nursing practices. Can it be that here is a concealed cause of wastage, particularly among the more promising students?

Perhaps the solution lies in a drastic reallocation of nursing duties in which fully trained nurses, though proportionately fewer, will shoulder more individual

**A Case Study in the Functioning of Social Systems as a Defence against Anxiety. Isabel E. P. Menzies. ('Human Relations'. Vol. 13, No. 2.)*

responsibility (and gain greater job-satisfaction) while the less skilled and less responsible tasks are performed by a numerically larger grade, with a shorter and less rigorous training and a lower educational standard of entry. There will never be enough grammar schoolgirls, in any event, to meet the present demands of the profession. Though a promising start in this direction has been made in the GNC's decision to train more enrolled and fewer registered nurses, there is little evidence that the full long-term implications of such a policy are being faced.

Age of Entry

With so many attractive alternative careers available, has the time not come to reconsider the age of entry into nurse training? The gap between school-leaving and preliminary training costs the service countless potential recruits every year. Can we not recognize that the girl of today is far more mature, socially, physically and emotionally, than was her grandmother or even her mother at the same age? The girl of 17 who is otherwise suited to nursing should be well able to stand up to the rigours of training, and make a competent staff nurse at 20. If this is going too far, at least let us have rather more official encouragement of nursing cadet schemes.

In the psychiatric field problems of recruitment and wastage are intensified. Care of the mentally ill is gradually shifting towards the psychiatric unit in the general hospital, and the sharp distinction between mental and physical illness is happily beginning to fade. Do these trends not point towards the ultimate merging of mental and general nursing into a single profession? Is it not time seriously to consider a single curriculum embracing both types of nursing, and would it be impossible, by trimming and streamlining the present general syllabus, to fit such a course of training into a three-year period?

The doctor-nurse relationship in hospitals has long worried me. Are they not two sides of the therapeutic triangle, the patient himself being the third? And does this not demand an attitude of partnership and mutual respect, in place of the excessive deference the nurse is taught to show to the consultant? This is as bad for the nurse's self-confidence as it is for the consultant's ego. In the psychiatric hospital there seems to be a more generous recognition of the nursing contribution to the therapeutic process, and a more satisfying role for the nurse in consequence.

Lastly I would question the necessity for the rigid hierarchical structure that has grown up in the profession, and the para-military discipline that goes with it. Nurses are entitled to be treated as fully responsible adults both in their professional capacity and in their social activities. Perhaps senior members of the profession could think of nursing today as more of a job and less of a vocation. Perhaps they could concern themselves a little more with mundane matters like pay and working conditions, and less with status. After all, a nurse's calling is its own guarantee of status.

Having voiced these criticisms of the profession, I feel I must add that I have visited hospitals in a dozen foreign countries, and been a patient in three. In none of them did I find a standard of nursing comparable with that of our own country.

NEXT WEEK: The Physician's View—Hugh Gainsborough.

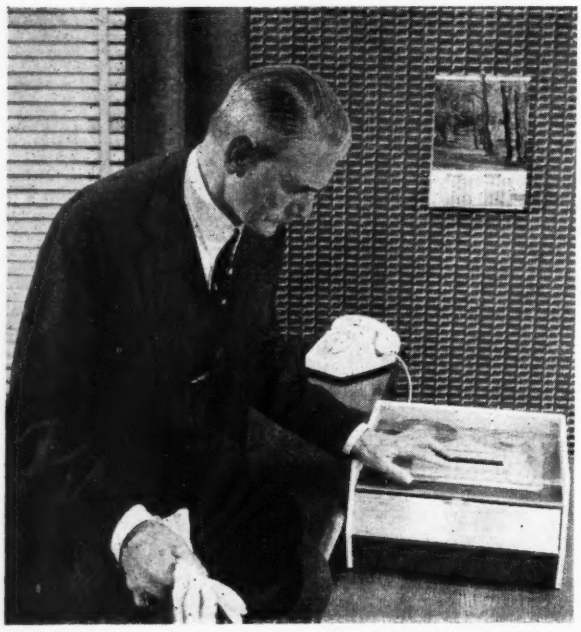

The new 'Robophone' automatic telephone answering machine.

THE ROBOPHONE

DISTRICT NURSES and midwives will welcome news of a new automatic machine which will allow them to be in two places at once—out on the rounds and at home to answer the telephone. This robot instrument will answer the telephone when the nurse is out, broadcast a pre-recorded announcement giving the subscriber's expected time of return, and accept messages of any duration.

It is called the Robophone and it has just been marketed by Robophone Ltd. of Shropshire House, Tottenham Court Road, London, W.1. In addition to its prime function of answering telephones and taking messages it can also be used as a dictation machine. It is available on a contract-hire basis—just like a telephone—for periods of three, five or seven years, at rates from 27s. a week. Installation and maintenance is free.

RCN REFRESHER COURSE

Thoughts on a Course

MARY WITTING, S.R.N., S.C.M., H.V., Superintendent Nursing Officer, County of Lincoln, Parts of Lindsey

As our knowledge increases we should use our minds less and less for remembering and more for creative thinking. This was Miss Witting's theme in a concluding address to a refresher course for health visitors at the Royal College of Nursing.

I THINK you will find as you look back on this course that it will have been valuable to you in two ways. The first is that you will have acquired a certain amount of factual information, some of which, however widely you read, you might not have discovered, but a larger amount of which you might already have known or could have found out had you wished. These facts are interesting and useful. They illumine dark corners of ignorance in our minds and show us a full picture or even complete an unfinished jigsaw puzzle. But perhaps with a little more effort, much of this information could have been obtained by other means and, if we are honest, much of it will be forgotten very soon.

'Every contact . . . changes us'

The second and much more valuable result of your attendance here will have been your contact with the active, questing original minds of the variety of lecturers.

In listening to them, being affected by their particular presentation of their material and entering more fully into their attitudes of mind by discussing their talks and their work with them, *you* will inevitably have been changed.

You may not realize it nor even believe it, but it is a terrifying and also a comforting thought that every contact we make changes us, more or less, for better or worse. And as you return to your various activities, you will find that familiar situations look different and you may feel that a different approach might be more successful. This is, I believe, the indication of the measure of success of this course or of any other educational activity.

'To lead forth'

I believe that we should constantly remind ourselves of the meaning of the word 'education'. Those of you who are in the smallest degree Latin scholars will remember that it derives from the word meaning to lead forth. If you believe that the purpose of our school life is to acquire and try to remember an increasing amount of factual information, so that all the appropriate examinations are passed in due course, you are looking for instruction and not for education.

I have always found it extraordinarily tedious and difficult to memorize for examinations the variety of factual information which examiners expect us to reproduce in answer to their questions, when we would never think of depending on our memories for these facts if faced with a live situation.

Suppose, for instance, I were training in catering, I have no doubt I should be expected to produce in examination well-balanced meals in a variety of situations. Ought I to have memorized the composition of a variety of foodstuffs when it is certain that until I had gained experience I should depend on printed tables to plan meals? Or ought I to be allowed to bring to the examination my printed tables for reference?

I believe that as knowledge increases we should use our minds less and less for remembering with great effort facts which we can look up when needed, and more and more for creative thinking about what our attitudes and actions should be in the light of these facts.

'To think creatively'

I remember vividly hearing a psychologist explain that the mind is to think with and should not be diverted from this valuable activity by using it for remembering to the exclusion of thinking. I must say my heart warmed to him!

This should be the purpose of every educational activity—to teach us to think creatively with the facts which are available, not just to cram us with a series of facts so that we can reproduce them in order to pass an examination. Not the least of the advantages of a refresher course is that there is no examination at the end and you are therefore freer to use your newly acquired knowledge as a springboard to dive into seas in which you may not have swum before. This is not an argument against examinations, which I believe to be necessary and which, incidentally, I have always enjoyed. It does indicate rather the kind of question which might be set and suggests to me that reference books should be available or facts should be given in the paper, to be used as a basis for discussion.

BOOK REVIEW

'Becoming a Nurse'

LAST YEAR Miss Isabel Menzies, economist, teacher, psychologist and psychoanalyst, published a report on her study of the nursing service in a large general hospital and several small hospitals grouped with it.* The report led to much ruffling of professional plumage. Indeed the reception given to it vindicated one of Miss Menzies' comments that might otherwise have seemed exaggerated: 'Nurses have tended to receive reports and recommendations with a sense of outrage and to react to them by intensifying current attitudes.'

Many showed our usual reaction to a suggestion that all is not well: 'This is not typical—it must have been an exceptional situation.' Experience showed that it was tactless to ask the more vociferous critics whether they had actually read the full report—few had. What a pity that as nurses we are not secure enough to welcome an 'outside opinion', to look at it impersonally, to differ amicably where we cannot be convinced, and to pick out and act on any ideas which might be profitable!

To Make Us Think

Now a sociologist has published† *her* findings on nursing attitudes and relationships, again in hospital, and this reviewer has had to remind herself sharply of the degree of detachment and tolerance to which she is committed by the views expressed above! Again it is easy to criticize on a first reading, and to overlook how much there is to provoke thought and to stimulate all those not too closely wedded to the *status quo*.

The method of investigation does not appear to be scientific. The author bases her book on 'term papers' written by graduate students in Canada. The term papers consisted of answers to questions about their training days which the graduate students selected from a long list. Some seem to be singularly leading questions: 'What was your reaction to the strict discipline of a hospital?' 'What are the chief points of conflict and friction in a hospital?' 'What part do cliques play in the life of a hospital?' A few of the students were also interviewed.

It seems a pity to have used material collected as long ago as 1948, and even then based on the students' memories of their training days. Some of the conditions certainly seem to belong to a wartime or immediately post-war period.

Finally, careless writing throws up some distracting red herrings, as in the misuse at least three times of the words 'mystic' or 'mystical'—'the mystical medical language is beginning to make sense'.

*'*A Case Study in the Functioning of Social Systems as a Defence against Anxiety', published in 'Human Relations', Vol. 13, No. 2, 1960, and reprinted as a pamphlet, obtainable from the Tavistock Institute of Human Relations.*

†'*Becoming a Nurse*'. *Aileen D. Ross, M.A., Ph.D. The Macmillan Company of Canada, 35s.*

Accepting these minor drawbacks, here is a book that is primarily concerned with relationships in hospital, and that might be read with profit by staff nurses, ward sisters, nurse teachers, nurse administrators, and indeed hospital administrators, since there is much interesting discussion on the hospital setting, its formal and informal structure, and the difficulties of finding places within its hierarchy for the new specialties growing up and becoming in time separate departments with their own heads.

There is a short but valuable section on 'the finished product'—the restlessness and insecurity of the newly qualified nurse, the special difficulties of a head nurse's work, so well known to ward sisters here. 'The ward was far from being a completely happy one during my time as head nurse on it. This was due to the constant change-over of the graduate nursing staff, the continual rotation of student nurses and the conflicting demands made on my time by the nursing and teaching staffs, supervisors and administration. *Moreover, I had not had any direct training in the exercise of a head nurse's duties.*' (The italics are the reviewer's.)

Some head nurses had found great satisfaction in returning to general duty nursing and Professor Ross thinks that many would gladly return to 'nursing' if it did not appear to damage their prestige or self-images, or cause conflict with a new head nurse and confusion for those working in the ward. 'I think the surprise of the nurses in seeing me back on general duty made me realize that I had actually reverted to a position of lower prestige. I explained to them that for the first time I felt that I was really nursing, not just being an administrator at a desk, and that I derived real satisfaction from this work.' The interest of these remarks is increased by the fact that the patient seems to have a remarkably small place in the earlier part of the book and there is more than a hint that 'bedside nursing' is different from 'professional nursing'. It comes with a real shock of surprise, however pleasant, to read at last, on page 126, that 'the patient is the nurse's *raison d'être*'.

The Summing-up

Perhaps Professor Ross herself gives the best and fairest summing-up of this unusual and very interesting book. 'The human problems entailed in taking over a career are basically the same. Nurses, as well as doctors and lawyers, must learn certain specific skills and develop the appropriate personal demeanour befitting a professional role. . . It is perhaps natural that people are inclined to write of their conflicts and misadventures more readily than of the times when life flows peacefully and pleasantly. However, as all the informants were planning to continue nursing in some capacity or other, it is clear that the total satisfaction of the profession is far greater than its dissatisfactions. This study makes no attempt to evaluate the training of nurses, hospitals, or the nursing profession; nor does it try to suggest steps that should be taken to help the nursing profession adjust to the rapid changes which are going on around and within it. It is merely an attempt to analyse some of the more common and predictable aspects of a nurse's training so that nurses can more realistically assess their training programmes and sociologists will have more insight into professional careers.'

MURIEL M. EDWARDS.

NEW RADIOTHERAPY EQUIPMENT

University College Hospital, London

TREATMENT with ionizing radiation, for cancer, is thought to be more effective if the tissues are saturated with oxygen. One way to achieve this is to enclose the patient in a chamber filled with oxygen under pressure while treatment is going on.

In October 1959 we published a feature on an apparatus at St. Thomas's Hospital, London, where the patient was enclosed in a steel chamber built to withstand high pressures. This was unpleasant and frightening for the patient, so he had to be anaesthetized before each treatment session. A further consequence of this was that a bilateral myringotomy had to be performed to prevent rupture of the ear drums when the pressure was increased.

Now a new type of apparatus has been designed and is in use at University College Hospital, London. The chamber is made of two layers of transparent perspex enclosing a layer of glycerine. The patient is therefore not so frightened and does not suffer from claustrophobia, so the treatment can be carried out without an anaesthetic. The chamber is specially designed to withstand very high pressures.

As the patient is conscious, he can swallow to equalize the pressures in the middle and outer ear and the ear drums do not have to be pierced to prevent rupture. There is an intercommunication system so that the patient can talk to the doctor while he is in the chamber.

This simplification of the whole procedure means that short daily treatments can be given instead of lengthy sessions at longer intervals.

The chamber is fully mobile and can be used up to 100 ft. from the control panel. This means that as soon as a second chamber can be delivered, it will be possible to treat one patient while a second patient is being 'pressurized' ready for treatment in the other cylinder. This will save valuable radiation time and enable more patients to be treated.

The patient has no unpleasant sensations while the oxygen pressure is being increased because special valves ensure a smooth build-up with no sudden changes. If necessary, the patient can be brought down from maximum pressure and removed from the chamber within a minute. Emergency controls for reducing the pressure in this way are provided on the chamber itself and on the control panel.

The money for this new equipment was provided by the Kathleen Ferrier Cancer Research Fund and the Savage Bequest.

Letters to the Editor

SOUTH AFRICAN NURSES FUND

MADAM.—As you published an article on Baragwanath Hospital by Martin Jarrett-Kerr, on June 30, 1961, I should be glad if you would allow me the courtesy of a reply in your columns.

Several of the statements made in the article are inaccurate but I wish to comment only on one; and that only because an appeal is being made to the public for financial assistance. This appeal was repeated in your journal of July 7. Before the public contributes to a fund they should first be in possession of the facts.

It is not correct to say that opportunities for postgraduate training are denied to non-white nurses in South Africa. Courses are available to them in the following: Public Health, Operating Theatre Technique, Ophthalmic Nursing, Infectious Diseases Nursing, Diagnostic Radiography, Sister Tutor's Diploma. Very shortly a course in Orthopaedic Nursing will be established and courses in Clinical and Hospital Administration will be offered as soon as the South African Nursing Council has published its minimum requirements for training in these subjects.

South Africa—in common with Britain, most Commonwealth countries and other countries who train on the British pattern—suffers from a shortage of sister tutors. This shortage of qualified teachers has been one of the most pertinent factors in slowing up the development of postgraduate training. With the limited teaching staff at our disposal attention had first to be paid to establishing firmly the basic courses. This hospital, anyway, cannot keep up with the demands of the Provincial Administration for introducing post-basic courses. In the hopes of speeding up its post-basic training programmes it advertised some time ago in the columns of the *Nursing Times* for sister tutors on a three-year contract. Not one reply was received.

Following this disappointment the already overworked tutors and other senior nursing personnel of this hospital set to and have already produced this year two new post-basic courses. Their record of self-denying service to their fellow non-white colleagues is one of which they may well be proud, and I am very glad to be associated with them in this work.

I have recently toured several countries in the Far East, including countries in the Commonwealth and some which were under the Colonial Administration. Our nursing services and nurse training programmes for non-whites compare favourably indeed with anything I saw in my travels. In many instances our basic and post-basic standards (the same for white and non-white) are higher, and our range of courses offered is wider. South Africa has nothing whatever to be ashamed of in the development of her non-white nursing education which is keeping pace with the development of white nursing education.

A. M. SIMPSON,
Chief Matron,
Baragwanath Hospital,
Johannesburg.

[Father Jarrett-Kerr writes: 'I should like to thank my old friend Miss Simpson, chief matron of Baragwanath Hospital, for giving us the future plans for postgraduate training for African nurses in South Africa. It is good to know that a course in Orthopaedic Nursing is to be offered shortly, and that even courses in Clinical and Hospital Administration may be offered in the distant future.

I did not say that "opportunities for postgraduate training are denied to non-white nurses", but that "there is a limit" to these opportunities. This statement is still correct—and will be so even when the promised courses are open, for they do not cover all the subjects I mentioned. I am grateful for one correction: I was wrong to include ophthalmic nursing in the list of subjects in which non-white nurses cannot qualify—though the course that is open to them in S. Africa is, I think anyone will admit, not comparable with the standard of ophthalmic courses in Great Britain. Similarly, many non-white nurses would prefer to do midwifery in Great Britain, since the course here is longer and more thorough than that in South Africa.

I did not, in my article, mention the political situation in South Africa. But Miss Simpson reveals that advertisements for sister tutors for Baragwanath Hospital received no replies. The reason for that is obvious—in one word, Sharpeville. But this political situation not only discourages English nurses from offering themselves for South Africa; it affects students at every level. And this is a further reason for our appeal. It is not very easy to concentrate on lectures and examinations where your father or brother may be at any moment under arrest. (One African in 10 can expect to serve a prison sentence in the course of a year, by the *apartheid* legislation.)

I hope that nothing in my appeal for South African nurses will be taken as a criticism of the splendid and selfless work by the staff of such a hospital as Baragwanath—work that is, as Miss Simpson shows, all the harder in view of the political situation. But the fact of *apartheid* and of a police state should make the chances of further nursing training in the comparative quiet of Great Britain all the more welcome.

May I take this opportunity of thanking all those who have contributed so generously to the South African Nurses Fund. We now have nearly enough to offer a one-way passage to two nurses during the next 12 months.'—EDITOR.]

The shorter your letters to the editor, the more we can publish. Letters should be addressed to the Editor, 'Nursing Times', Macmillan and Co. Ltd., St. Martin's Street, London, W.C.2.

CALLING ALL NURSES

MADAM.—I should be glad if you would allow me to make just two points on Mr. Anthony's letter published in your issue of August 29 for the benefit of those of your readers who are not members of NALGO.

The first is that the 'article' referred to was, in fact, straightforward reporting of both sides of a debate on nursing recruitment which took place at the NALGO Annual Conference and not a policy statement.

The second is that while lack of space prevents my dealing adequately with NALGO's policy for nurses in a letter such as this, a statement of our aims will shortly be available and I hope that nurses will take the opportunity of assessing for themselves what NALGO has to offer rather than accept Mr. Anthony's hasty misjudgement.

W. C. ANDERSON,
General Secretary, NALGO.

London, N.W.1.

[NALGO is the National Association of Local Government Officers. Affiliated to the TUC, it has recently passed a resolution enabling the Association to use strike action. NALGO holds four of the 41 seats on the Staff Side of the Nurses and Midwives Whitley Council.—EDITOR.]

PEACE FOR THE PATIENT

MADAM.—May I reply to Jason of Weybridge's letter (September 8) by saying that I have never read such unmitigated nonsense in all my life. It is obvious that Jason has never been a patient.

The question of 'Controlling noise in Hospital' has been ever-present in my mind since becoming a patient last week, for the first time in my nursing career. No nurse has any idea of what noise means to an ill patient unless she has been ill herself. From this, and many other viewpoints, I would advocate a period in hospital as a patient, for every nurse *and* doctor who wishes to have a true feeling of sympathy for the patient, and not just a passing sympathy for 'poor Mrs. Jones in the first bed on the left'.

While lying here in bed I have listed the noises that have disturbed me, and the other patients, during our days and nights in hospital. Without any forethought I listed 12 things, e.g. squeaky trolleys and chairs, admission of patients during the night, washing of dishes, banging of maid's pails, etc., etc.

Perhaps I do Jason an injustice, who may be thinking of a ward of convalescent patients. But in a large ward of about 25-30 patients, all in varying degrees of illness, the need for controlling noise is absolutely essential.

I certainly would not welcome the cry of 'Bingo' in our wards, or cheerful lady helpers crying their wares. Does Jason think this would encourage a homely atmosphere? I think not!

BARBARA CRAMP,
R.G.N., S.C.M.

Glasgow.

WHO WILL NURSE THE PATIENTS OF TOMORROW?

MADAM.—Your assistant editor ends his article (August 25) by offering the following opinion: 'I would say that if they [health visitors] take their stand firmly on this work which only they can do, and which *must* be done, they have nothing to fear'—an opinion with which I wholly agree.

As the understanding of the interrelationship between the mental, physical and social components of health grows, the health visitor, as the only worker trained in these three facets, emerges as one with a key part to play in the social services. Whether we fill this role adequately or not surely depends on the quality of health visiting practice. In a word, course tutors must inculcate a philosophy as well as teach facts, administrators must strive constantly to place their staff in a position where they can use their talents fully and the field workers, upon whose shoulders the reputation of the profession rests, must work with purpose.

When this is done, we have nothing to fear.

N. B. BATLEY.

Hastings.

* * *

MADAM.—I would like to respond to the challenge thrown out by E.A.W. of Richmond, and ask 'What are health visitors doing?' rather than 'What do health visitors do?'

I and my colleagues are as concerned as E.A.W. about the evils she mentions concerning schoolchildren and adolescents, and acknowledge the truth of her statements, but the health visitor is not the only influence affecting these young lives. The press (and the popularity it has effected for *Lady Chatterley's Lover* is but one instance!), the radio, cinema and television programmes all play their part. The home influences (or lack of them) by the present tendency for both parents to work as soon as children are at school or before, leaving the children exposed more than previously to undesirable influences and experiments than normal school hours allow, are another factor. Housing, of course, is one of the biggest adverse contributions to healthy living, as many families live in such cramped circumstances (probably unheard of in Richmond!) that there is no privacy for parents or children, and no place where children can pursue hobbies. Also, doctors have not been unanimous in their approach towards chastity, as instanced particularly in an article 'Is Chastity Outmoded?' published by the BMA and later withdrawn.

However, let us be constructive about this and admit that although much has been done by doctors, health visitors and others towards prevention and control of disease, there is much more to be done; and see what we can do to prevent further ills, but before doing so I will summarize briefly a contribution the health visitor has made in the past, and leave it to the writer to seek the available statistics to collaborate my statements.

(1) The general health of children has improved in spite of poor housing in many parts—rickets, anaemia, marasmic babies, gastro-enteritis, and even bronchitis and pneumonias are either practically non-existent or less common, apart altogether from the propaganda efforts to reduce the spread of infectious diseases—and many children do not see the inside of a children's hospital, as in the past.

(2) The general hospitals do not get the 'hospital birds' as we used to call them, returning again and again.

What can we do towards a healthier nation?

(1) More positive teaching, using all the mediums available, presenting only the constructive to the viewer, the reader and the listener. As a student health visitor, I was taught always to demonstrate the right footwear, etc., and not the wrong, in case the picture of the wrong should conflict with the right at a moment of choice! And I have proved there is something in it!

(2) There needs to be more time given to parents, continuing with the mothercraft classes started during pregnancy until well after the birth of the baby, encouraging parents to take part in discussions, etc.

(3) Work amongst schoolchildren—try to show them a more positive way of life than is presented to them by their cramped circumstances and environment at home, and assisting them to rise above the difficulties they are forced to accept, where a pattern of life is presented to them which they have not sought, in which there is no place for moral standards.

Can the health visitor alone plant the seeds for a healthier way of life for these youngsters? No—but she can do her part in the same way as she has tried to cope with the uphill work of health education in the past.

EDITH M. BOYCE.

London, W.2.

[This correspondence is now closed.—EDITOR.]

Five-day Ward

at West Middlesex Hospital

Here is an account of another experiment in 'short-stay' surgery. On July 31 the West Middlesex Hospital opened a 16-bed ward on a five-day week basis. This has had the effect of attracting back into nursing a number of married women, who find the work arranged ideally for their home commitments.

THE URGENT NEED to combat shortage of nursing staff by attracting more part-time nurses, and at the same time cut down the length of the waiting list, led the West Middlesex Hospital, Isleworth, to start an experimental five-day ward. On July 31, Jeffrey Ward was opened on this basis. It is a 16-bed ward divided into two sections, each of eight beds, which can be used for either men or women.

By the end of the fifth week, on September 1, 122 patients had been treated. Of these, only three could not be discharged by the Friday evening and had to be transferred to other appropriate wards. It is thought that an even greater number of patients could have been treated as there has been an occasional empty bed owing to patients on holiday defaulting.

Additional Staff

Everyone concerned with the experiment can feel justifiably pleased with its success so far. Consultation between nursing, medical and lay administrative staff set it off to a good start. An advertising campaign in local and nursing press resulted in the recruitment of staff for the ward. An experienced ward sister who trained at the hospital was put in charge.

Her staff consists of one full-time staff nurse and three part-time staff nurses, working respectively 36, 24 and 12 hours each week. In addition, there is a full-time nursing auxiliary. Night duty is covered by an enrolled nurse from the hospital's night rota. Hours of duty are arranged so that there is a greater concentration of staff on the two main operating days.

Beds Used Twice a Week

The ward opens at 7.45 a.m. on Monday, and closes at 6 p.m. on Friday. The average stay for patients is two nights. The majority of beds, therefore, are used twice a week. It was decided by the Medical Committee how the beds should be used and they are at present allocated on a fortnightly rota. Over half the patients admitted have been for dilatation and curettage. The next in number have been for dental extraction.

Admissions are arranged by the medical secretaries in consultation with the surgeons. To start with, the waiting list was weeded out for suitable cases and has been reduced considerably. Now at the time of interview in OPD, patients are told that they are suitable to be admitted to the short-stay ward and their medical records are marked accordingly. No age limit is set.

The matron, Miss N. Lowe, is particularly gratified at the smooth running of the ward. Once the initial plans were agreed, it was achieved with the minimum of work or fuss. Ward equipment was increased to cater for both men and women, also for the various categories of patients. Such things as plastic pillow cases were much increased to allow for as many as 16 operations on one day. Casualty officers have received clear instructions not to admit emergencies to this ward. Should any problem arise over this, the ward sister refers it to the matron's office.

The Staff Approves

Sister has the very real advantage of knowing the hospital well. Not only did she train there but has recently been a night sister. She feels that if this had not been so, the ward would have been more difficult to administer. She finds her patients secure and happy in the fact that they know their stay in hospital will be of short duration. For many of them, the arrangement of home affairs is correspondingly easier.

She is enjoying her part in the experiment. Her nurses, all of whom are married, feel it is an ideal arrangement for them. Certainly, the opening of this ward has attracted back to nursing those married women who would otherwise not have returned.

No special theatre sessions have been arranged; the short-stay patients are added to the surgeons' regular sessions. This has had the effect, of course, of making the surgeons work even harder. But they are glad to be curtailing the waiting list. Patients awaiting minor surgery will no longer have to wait 12 months or more.

Even when the waiting list has been worked through, there will still be the need for this ward. Apart from the value of employing nurses who would otherwise be lost to the hospital, it has the advantage of economising on all hospital facilities by grouping these patients for minor surgery together; it is a variation on the theme of progressive patient care.

Patients react unpredictably to most sedatives, especially bromides and barbiturates, which often cause excitation and confusional states that may become worse as the drugs build up in the system.

Welldorm, a reliable sedative and hypnotic, is safe for everybody, old and young alike. Two ten-grain tablets are usually enough to give a night of sound, natural sleep, leaving the patient alert in the morning. Welldorm is rapidly cleared from the body, so it has no delayed or cumulative effects.

SAFE

for the patient

in need of sleep

WELLDORM

dichloralphenazone, SNP

" . . . *dichloralphenazone may be justly described as the sedative of choice in hospital or home.*" Med. World (1958), 88:518

10 grain tablets: packs of 10, 25 & 250
Elixir (2½ grains per teaspoonful): bottles of 4 fluid ounces

SNP

Smith & Nephew *Pharmaceuticals* Limited
WELWYN GARDEN CITY · HERTFORDSHIRE

Waiting

can be so much happier for mother with BiSoDoL

SIX out of every TEN pregnant women suffer from Morning Sickness and Nausea. A method of treatment with BiSoDoL Powder has been devised which can be relied upon to relieve a high percentage of cases.

Clinical Samples and our Booklet **"A NEW APPROACH TO MORNING SICKNESS"** *together with separate instruction cards for your patients are available upon request from:—*

PROFESSIONAL DEPARTMENT, INTERNATIONAL CHEMICAL COMPANY LIMITED
12 CHENIES STREET, LONDON, W.C.1

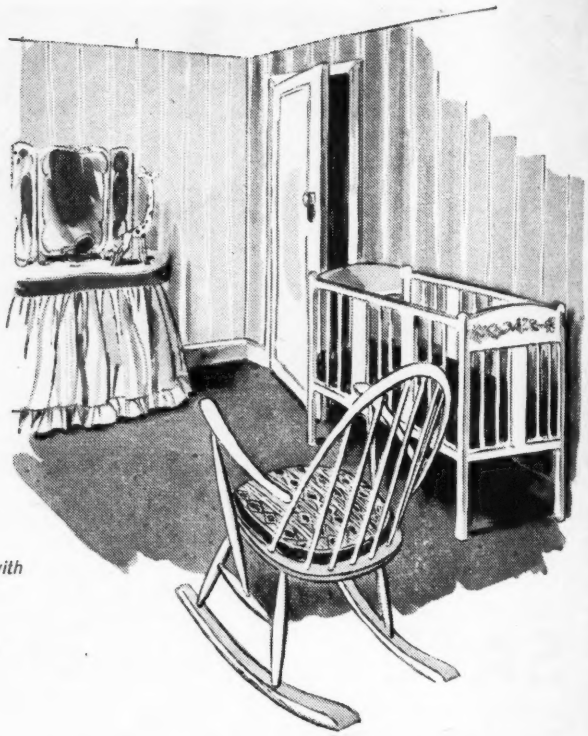

BiSoDoL REGD. IS SUPPLIED IN POWDER OR TABLET FORM

Books from Edward Arnold

THE PRINCIPLES AND PRACTICE OF SURGICAL NURSING
Second Edition

D. F. ELLISON NASH, F.R.C.S., *Surgeon, St. Bartholomew's Hospital.*

This new edition covers the very latest methods of treatment, new machines and new systems of management. It keeps up-to-date with the major developments in surgery which have taken place since the last edition.

36s. net.

MEDICINE FOR NURSES
Eighth Edition

W. G. SEARS, M.D., M.R.C.P., *Physician-Superintendent, Mile End Hospital, London.*

'The text is packed with information on medical conditions, varieties, causes, symptoms, complications and treatment . . . It is a book that generations of student nurses and their teachers have found relevant to their needs.'—*The Nursing Times.*

20s. net.

EDWARD ARNOLD (PUBLISHERS) LTD., 41, Maddox Street, London W.1.

For details of the many attractive

OPPORTUNITIES

for all grades of Nursing Staff in

SCOTLAND

Write to the Regional Nursing Officer (NT/4)

REAY HOUSE, OLD EDINBURGH ROAD, INVERNESS
1 ALBYN PLACE, ABERDEEN
VERNONHOLME, RIVERSIDE DRIVE, DUNDEE
11 DRUMSHEUGH GARDENS, EDINBURGH, 3
351 SAUCHIEHALL STREET, GLASGOW, C.2

or write to the Nursing Appointments Office, 19 Rose Street, Edinburgh, 2

If anxious to obtain a post in a particular hospital write direct to the Matron of that hospital

ISSUED BY THE DEPARTMENT OF HEALTH FOR SCOTLAND

The Kitchen

MURIEL RITCHIE

'I asked her to sit down and where would she like to have her insulin injection.'

IT WAS NOT a clean house. There was that unmistakeable stale smell that district nurses come to know well. It suggests too many people and too little work, too many windows which will not open at all. The smell suggests boiled onions, boiled cabbage, boiled peas and each day vaguely a washing day. The fish and chips and 'Hush, the telly's on' smell is quite different and should not be confused with it.

The hallway was rather dark and I paused, suspecting a hat stand. The woman, as she came past, pushed it, as though the rattle it gave reminded her of something. She put her hand up to the electric switch. The knob clicked, but the hall remained dark.

'Never does', said the woman as though I had mentioned the light. 'Will you come in?'

She rattled the hall stand again and pushed her way through a heavy curtain into a stone kitchen. The window looked out on to a small square yard. Its walls were brown and solid and damp. The back door went out that way too and was covered inside by another curtain. The sink below the window was long and shallow, and the glaze was badly cracked.

'Pinched for me age, I was'

The figure on the sofa beside the fireplace sat up, swung his legs to the floor and began to cough. He coughed in the experienced, resigned way of one to whom such a cough is no stranger.

'Gas, first war,' the woman said loudly near my ear. I nodded and then the coughing stopped abruptly.

'Cut that rubbish, Lil,' said a breathless throaty voice. 'Gas nothing—never got that far. Pinched for me age I was, just out of Dover docks. As far as I remember I got it first at Stafford. Yes, must have been.' He coughed again but more easily and with less noise.

'Stafford?' I said; 'I've been there. It is rather damp, I suppose.'

'Was, where I was,' said the man. 'Nearly all are though.'

'All?' I queried.

'All over', said the man, 'in and out—year or two here, year or two there.' His voice trailed off, but he did not cough.

'How did you like such a travelling life?' I asked the woman, getting out my unit syringe. The man answered for her.

'*She* didn't come, Lord luv you, Miss, *she* don't get pinched. I see to that, Lord luv you.'

The woman shuffled uneasily. I asked her to sit down and where would she like to have her insulin injection? The hospital service had asked me to give them to her. They had not taught her to give them herself as her sight was faulty, it seemed.

'Here', she said dully, touching her arm. We talked of sites and scars and convenience, and I was soon re-boiling my syringe and talking about the one the woman would soon be getting for herself.

'Don't think badly of him'

She followed me into the hall as I left, drawing the heavy curtain closely behind her and snapping the door into place before she pushed past the hall-stand with a ritual nudge.

'Don't think too badly of him, will you?' she pleaded, her shiny squat face pushed forward and her eyes, whose dim sight I felt had failed her in a sort of desperate last need, her eyes glimmering in the dusk, with the world's caring in them that transcends all its other needs. 'Don't think badly of him,' she repeated, 'he's weak, that's all, not bad like the lot he gets in with. He's been good to me he has, many a time.'

'Think badly?' I echoed, my mind chasing between the woman, the man, and then back to the woman again.

'It's *inside*, he talks about,' she said desperately. 'Inside, *gaols*. Them prisons', she said.

'I see,' I said, 'but Mrs. F., I should never think anything but sadly of people in prison—it didn't seem to me that that was what your husband meant.'

'Plague him, they do,' she said, 'receiving stuff like he does—and a lot of it rubbish often enough.'

'Perhaps this time—' I began with the feeling that what comfort could be found lay somewhere within this beginning—'perhaps . . .' but the woman forestalled me—

'Yes', she said, 'this time—I had forgotten, *this* time it'll all be good for us. I'd forgotten', she said vaguely.

I looked back at her, her small clumsy figure outlined against the little house that was far from clean, and wondered (as one must) before passion and hope in their deep flowering in human lives.

The Mobile Telephone Trolley

BEXHILL HOSPITAL has a mobile telephone trolley for use in the wards, purchased by the Friends of the Hospital. You can well imagine how much it is appreciated by the patients separated from their families.

There is a rota of volunteers who man the trolley and take it round the wards in the evenings for any patients who would like to plug in and make a call.

The Friends of the Hospital set themselves almost impossible goals, but by determined work and tenacity they achieve their ambitions in shorter time than even *they* believe possible. A chapel has been built and furnished, and a new operating theatre, besides all the smaller things such as pillow-phones, bed tables and lockers.

There seems no end to what the Friends of the Hospital can and will do. We all know what fine work the health service has done, and is doing, but I think we owe a big debt of gratitude to the Friends for all the little additional comforts and amenities that mean so much. Let us never take all these good things for granted, but realize the sheer hard work and determination that has been behind all these labours of love.

C. E. SUTTON.

Here and There

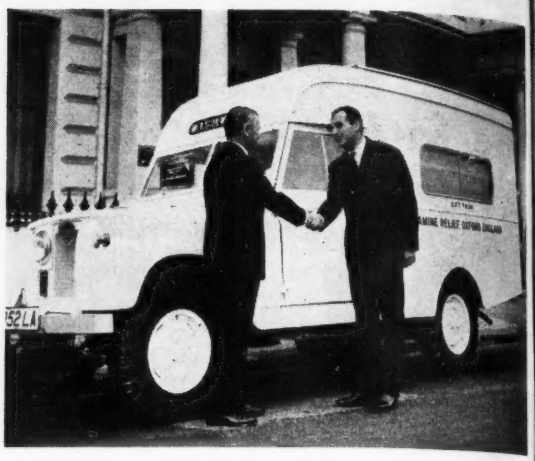

The Oxford Committee for Famine Relief has presented a Landrover ambulance to Tunisia—part of £60,000 worth of aid sent by Oxfam to North Africa in the past year.

Mixed Swimming?

'At long last the elegant new swimming pool in the basement of Gloucester House is now open. The provisional time-table provides an interesting example of social segregation with separate timings for each strata of the hospital hierarchy. It also poses some delicate questions. For instance, are the sisters entitled to use the pool in the time allotted to nurses, or would this constitute a grave breach of etiquette? Or again, may a night nurse who misses her appointed hour be allowed to join the category merely labelled "Women"? However, doubtless all these problems will resolve themselves, and let us all be thankful for our ninety minutes a week progressively called "Mixed".'—*St. Bartholomew's Hospital Journal, August 1961.*

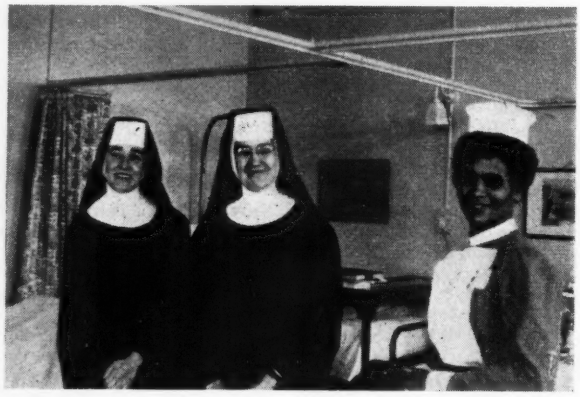

Sister M. Rosalie (centre), director of the School of Practical Nursing, Pierre, S. Dakota, recently visited St. Benedict's Hospital, Tooting. Here she is with Sister Faith (left) and Sister Grizzell of St. Benedict's.

End of NAP

The National Association for the Paralysed (founded in 1948) is winding up its affairs as a separate body. According to the association's annual report for 1961, 'It has always been an article of faith at NAP that the Association would, in due course, work itself out of a job.' In the view of the executive committee this satisfactory state of affairs has now been reached due to the progress made by local authority welfare departments.

NAP's information and advisory services will be carried on by the Central Council for the Care of Cripples from September 14. This association is to be congratulated on its fine work and on knowing when to finish such work, so avoiding duplication with other statutory and voluntary bodies serving the disabled.

N. Ireland Speechmaking Contest

Miss Margaret Lee, a second-year student nurse at Musgrave Park Hospital, Belfast, won the Northern Ireland Speechmaking Contest of the Student Nurses' Association. The runner-up was Miss Audrey Johnson, Lurgan and Portadown Hospital, and Miss Frieda Stumpf, Belfast City Hospital, was third.

The Baird Cup was presented to the winner by the Lady Mayoress of Belfast, Mrs. Martin Wallace, and Mr. F. Gamble of the *Belfast Telegraph*, who gave the cup for the annual competition, presented the three prizewinners with money awards on behalf of his newspaper.

'Science on Saturday'

These Saturday morning science programmes on BBC television have been selected and arranged for those who wish to make use of television for planned study. Of interest to nurses will be the third section of the series, 'Human Biology', consisting of seven weekly transmissions starting on September 23. They will be followed by a further eight starting on November 11, in the section 'Science for Medicine'.

Farewell and Felicitations

Miss H. J. de Pinto, matron for the past 14 years at Eastbourne Group Hospitals, has retired, and is to marry the Rev. E. G. Wells, vicar of South Bersted, near Worthing. Colleagues of the medical and nursing staff and representatives of the management committee made seven presentations at a function at St. Mary's Hospital. Among these was an album of coloured photographs with signatures of all members of the staff which was presented to Miss de Pinto by the senior sister tutor, Miss N. M. Sykes.

For Orthopaedic Nurses

Scholarships of £100 for study abroad and £50 for study in Great Britain are available to State-registered nurses and physiotherapists connected with work of an orthopaedic nature in Great Britain and Northern Ireland. Application forms, to be returned by December 29, are available from the Secretary, Joint Examination Board (British Orthopaedic Association and Central Council for the Care of Cripples), 34, Eccleston Square, London, S.W.1.

The Joint Examining Board also announces that application forms are available (from the same address) for the refresher course for orthopaedic nurses and physiotherapists to be held at Nuffield Orthopaedic Centre, Headington, Oxford, from April 1 to 7, 1962.

YEATMAN HOSPITAL, Sherborne, Dorset. Pupil nurses J. A. Evans, V. M. Black, P. A. Strickland, V. J. Tuck, P. E. Diment, D. J. Cornick, D. D'Arcy, M. A. Spry, B. D. Beaton and J. M. R. Jarvis, at the recent prizegiving.

COMING EVENTS

Association of District Nurses.—Annual dinner, University Arms Hotel, Cambridge, Saturday, November 4, 7 for 7.30 p.m. Members may bring a friend. Dress optional. Tickets £1 7s. 6d. (excluding wines) rom Miss M. Lambert, Hedges, Quebec Road, Dereham, Norfolk. Guest speaker, Miss Daisy Bridges.

Kent County Health Department.—The refresher course for health visitors, from September 18 to 22, will now be held at the Tudor House Restaurant, on the Maidstone-Ashford Road.

Oldchurch Hospital, Romford, Essex.—Nurses' prizegiving and reunion, Thursday, September 21, 3 p.m. All former members of staff invited. R.S.V.P. to matron.

Redhill County Hospital.—League of Nurses' annual reunion, Saturday, September 30, 2.30 p.m. R.S.V.P. to matron saying if accommodation is required.

SJAB Nursing Officers Conference.—The annual conference for trained nurses in St. John Ambulance Brigade is to be held on Saturday, October 14, at Church House, Great Smith Street, S.W.1., from 10.45 a.m. Miss Duff Grant, chief nursing officer, will open the conference. Miss Helen Nussbaum, ICN, Miss M. G. Lawson, president, NCN, and Mr. H. S. Taylor-Young, surgeon-in-chief, will be among those giving addresses. Fee 12s. 6d. inclusive, to be sent with ticket applications to the chief nursing officer, 8, Grosvenor Crescent, London, S.W.1.

Sheffield Royal Infirmary League of Trained Nurses.—Annual Luncheon, October 7. Members will be notified as soon as possible.

Society of Registered Male Nurses, Manchester.—Nursing Forum, Ancoats Hospital Staff Social Club, Mill Street, Manchester 4, Wednesday, October 25, 7.30 p.m. Sherry party for panelists, press representatives and society officials at 6.30 p.m. Questions are invited and should be sent to Mr. J. Mason, S.R.N., 31, Tudor Street, Oldham, closing date September 30. Admission by ticket only (free) available from the secretary.

The South London Hospital.—Prizegiving and nurses reunion, Thursday, September 28, 3 p.m. Miss S. C. Evennett, former matron, will present the awards. The nurses' league AGM will follow the prizegiving. A warm invitation is extended to all members and former members of staff.

Northern Area Midwife Teachers Group, RCM

A study day has been planned for October 28, in the Nurses Home, Newcastle General Hospital, Westgate Road. Professor Norman Morris will be one of the speakers. Representatives from the Association for Improvement in Maternity Services and the Natural Childbirth Trust are among those who will join in discussions. Details from Miss D. James, Maternity Hospital, Chester Road, Sunderland.

NEWS IN BRIEF

REPERCUSSIONS.—The increasing trend of caring for sick people in their own homes, or substituting day hospital or outpatient treatment for admission to hospital, has meant more work for the ambulance services. The LCC report that patients transported by ambulance have increased from 243,342 in 1947 to 1,356,965 in 1960.

AN OUTER WRAPPER for sterile packs for use in conjunction with the Kleenex dressing towel as an inner wrapper has now been produced by Kimberly-Clark, makers of Kleenex. 'Outerwrap' is intended to enable dressings to be sterilized without the use of cardboard boxes or dressing drums.

THE NATIONAL HEALTH SERVICE (Superannuation) Regulations, 1961, consolidate all the previous superannuation regulations and make some minor amendments. A number of these are points that have been pressed by the Royal College of Nursing on behalf of nurses subject to the regulations. (*Statutory Instrument 1961, No. 1441, HMSO, 3s. 6d.*)

THE CONTACT LAXATIVE Dulcolax is now available in half-size suppositories specially formulated for children. Each half-size suppository contains 5 mg. of the active principle of Dulcolax. They are intended for children up to the age of 10 years, and the basic price is 1s. 10d. for a box of six suppositories.

NEW MEMBERS FOR THE WESTMINSTER BOARD OF GOVERNORS.—As Queen Mary's (Roehampton) Hospital, a war pension hospital, is shortly to be transferred to the Board of Governors of Westminster Hospital (see *Nursing Times*, March 10, page 326), the Minister of Health has made several additional appointments to that Board: Sir Arton Wilson, K.B.E., C.B.; Dame Anne Bryans, D.B.E.; and Mr. Austin W. Bunch, F.C.A.

APARTHEID . . .

. . . prevents black and white nurses training together. There is only very limited experience to be gained in post-registration courses for non-white nurses in South Africa. If non-white nurses come to the UK for post-registration experience they need to deposit £50 for a passport and pay the passage money. As non-white nurses are paid only a proportion of the salary paid to white nurses, most of them are unable to save the money.

Father Martin Jarrett-Kerr, C.R. (author of *African Pulse*), has launched a special appeal for funds to enable nurses from Southern Africa to come to this country, the moneys being used for passport deposits and fares. Readers of the *Nursing Times* have already donated nearly £200—can we make a special effort and make it £500?

FATHER MARTIN JARRETT-KERR, C.R.,
Community of the Resurrection,
Priory of St. Teilo,
Church Terrace, Roath, Cardiff.

Royal College of Nursing

OCCUPATIONAL HEALTH SECTION

Greater London Area Meeting

A meeting will be held at York House, The Middlesex Hospital, W.1, on Tuesday, October 3.

Coffee 6.30 p.m. Meeting 6.50 p.m.

Symposium on
The Problems of Middle Age

SPEAKERS:

Miss K. Edkin, psychiatric social worker
Miss G. Alexander, occupational health nurse
Dr. G. Hughes, medical officer, Albright and Wilson
Mr. D. Lanning, personnel officer, Ford Motor Co. Ltd.

Time will be allowed for a discussion afterwards.

Tickets (free) from Miss M. Skrimshire, 2, Hill Road, Brentwood. Closing date for applications—Monday, September 25.

NURSE ADMINISTRATORS SECTION

Oxford Area. Nuffield Orthopaedic Centre, Headington, Oxford, Wednesday, October 4, 2.30 p.m. Group discussions on *Nurse Administration.* R.S.V.P. to Miss M. W. Peake, Victoria Hospital, Okus Road, Swindon, Wilts.

BRANCHES

Brighton and Hove. Royal Alexandra Hospital, Monday, September 25, programme committee 6.30 p.m.; general meeting 7 p.m.; open meeting 8 p.m. *The International Congress in Australia* and *The Australian Bush Nursing Service,* Miss Ottley.

Cheltenham. 2, College Lawn, Cheltenham, Thursday, September 21, 7.15 p.m. Branch meeting. There will be discussion on holding an open meeting.

Croydon. Mayday Hospital, Thornton Heath, Surrey, Thursday, September 28, 8 p.m. *That They Might Live* (film). *Oral Resuscitation,* Mr. Lawrence M. Croton. Come and bring your friends.

Dartford. The Empire Paper Mills, Greenhithe, September 18, 7.30 p.m. General meeting, BSC report.

Folkestone. Recreation Hall, Buckland Hospital, Dover, September 14, 7 p.m. BSC reports and harvest supper. Miss M. Thyer, area organizer, will be present.

Glasgow. Scottish Nurses' Club, 203, Bath Street, Monday, September 18, 7.30 p.m. *Mental Deficiency,* Mr. P. Carr, matron, Kirklands Hospital, Bothwell. Joint meeting with Public Health Section. All welcome.

Hull. Recreation Hall, Hull Royal Infirmary, Thursday, September 21, 7.15 p.m. General meeting. *Rehabilitation of Spastics; Latest Developments in Hospital Sterilization,* (films) at 8 p.m., by Miss Close, tutor, Hull Royal Infirmary.

ROYAL COLLEGE OF NURSING
HEADQUARTERS, LONDON:
Henrietta Place, Cavendish Sq., W.1
EDINBURGH: 44, Heriot Row
BELFAST: 6, College Gardens

STUDENT NURSES' ASSOCIATION
HEADQUARTERS:
Royal College of Nursing,
Henrietta Place, Cavendish Sq., W.1

Isle of Wight. Autumn fayre, Sports Pavilion, Ryde Hospital, Saturday, September 23, 3 p.m. Your support urgently needed. Any gifts to Miss Morris, County Hall or Ryde Hospital, please.

Watford. Peace Memorial Hospital, Watford, Wednesday, September 20, 7.30 p.m. General meeting.

GENERAL SECRETARY of the College, Miss C. M. Hall, with (left) Miss M. A. Twentyman, gold medallist, and Miss P. G. Gillmore, silver medallist, at Southmead Hospital, Bristol. Miss Hall presented the awards at the hospital's prizegiving.

[Photo: *Bristol Evening Post.*]

Are You a Key Member?

A study day for key members will be held at London headquarters on Thursday, November 30. Among lectures will be

The College and the Member
The Tools of a Profession
—Education
—Publicity and its Uses

Applications to attend are also invited from secretaries or chairmen of Sections within the Hospital Department. Apply to Miss B. Yule, Royal College of Nursing, London, W.1.

COLLEGE APPEAL

(i) for the Nation's Fund for Nurses

The cool autumn days and nights will soon be here and with them comes the anxiety of finding extra coal. Please remember this when you are sitting by a good fire. We are very grateful for all the donations received this week.

Contributions for August 31—September 6

	£	s.	d.
Royal Berkshire Hospital. *Monthly donation* ...	1	0	0
Miss D. M. Stevenson	2	2	0
S.R.N. Dalwood. *Monthly donation*		2	0
S.R.N. Devon. *Monthly donation*		1	0
Bridgend Branch	5	0	0

Total £8 5s.

E. F. INGLE,
Secretary, Royal College of Nursing Appeal for the Nation's Fund for Nurses, 1a, Henrietta Place, Cavendish Square, London, W.1.

(ii) Members' Special Gift Fund

We send our grateful thanks for the gifts sent by Miss Boston, Miss Mallin, S.R.N. 85017, Mrs. Lake, Miss I. M. Buch, Mrs. M. E. Stedman, Miss B. Yule and Mrs. Duncan, and for the donations listed below.

	£	s.	d.
Miss O. Baggallay	5	0	0
Anonymous	3	10	0

Total £8 10s.

E. F. INGLE, Organizer.

OBITUARY

Miss E. M. Davenport

We regret to announce the death, at the age of 91, of Miss Elizabeth Mary Davenport, R.R.C. Miss Davenport was a former matron of Haslemere and District Hospital, being appointed in 1919 to what was then the Cottage Hospital. When the new hospital was built she was transferred there as matron and served there from 1923 until her retirement in 1928. She was awarded the R.R.C. in recognition of her work as matron of the Red Cross convalescent home for the wounded at Haslemere in the First World War.

Hospital Officers (MEN)

required in

H. M. PRISON SERVICE

PAY

£11 12s. 6d.

rising to **£15 19s. 0d.** *a week*
(for 84 hour fortnight, overtime or time in lieu for extra duty)

£10 16s. 6d.
a week during training and probation

PLUS

FREE accommodation or an allowance of up to £2 5s. 0d. a week
FREE uniform and footwear or allowances in lieu
THREE WEEKS' holiday with pay plus nine days' privilege holidays
PROMOTION prospects
NON-CONTRIBUTORY pension
LUMP SUM payment on retirement

Applicants should have general or mental nursing experience

If you are 5′ 6″ or over and if you are 21 and under 42
fill in this coupon and post or send a postcard today

I would like to know more about the Prison Hospital Service

Please send me a copy without obligation, of your free illustrated booklet and application form

NAME.....

ADDRESS .....

.....

Send this coupon or a postcard to :—
ESTABLISHMENT OFFICER, (K.X. 34), PRISON COMMISSION, HORSEFERRY HOUSE, DEAN RYLE STREET, LONDON, S.W.1

LEEDS REGIONAL HOSPITAL BOARD

On behalf of the Management Committees, applications are invited for the following appointments, and should be sent together with details of age, qualifications, training, experience, and the names of two referees (or copies of two recent testimonials) to the Matron of the appropriate hospital (except where otherwise stated), from whom further details may be obtained. Salaries and conditions are in accordance with the appropriate National Agreements.

THE MATERNITY HOSPITAL, HEDON ROAD, HULL

Part I Training School

Applications are invited for the following posts to staff a new Midwifery Department of 20 beds, to be opened in 1962. At present there are 81 beds, with approximately 2,500 deliveries yearly.

SISTERS. Opportunities to take the M.T.D. Course. Resident or non-resident.

STAFF MIDWIVES. Opportunities for promotion. Resident or non-resident.

S.R.N. or R.S.C.N. Post-registration course of six months in **Premature and Special Baby Care.** Certificate given on completion.

PUPIL MIDWIVES. S.R.N. and **Non-S.R.N.** Two qualified Tutors responsible for coaching for the C.M.B. Part I Examination. One study day per week plus day off.

Forty-four hour week in operation.

Modernised nurses' home with separate bedrooms, each with wash-basins.

The hospital is situated in its own pleasant grounds, two miles out of the city. It is served with frequent 'bus services to city and coast.

Brochure on application to the Matron.

ASSISTANT MATRONS

CHAPEL ALLERTON HOSPITAL, Leeds, 7 (General—273 beds). **Senior Assistant Matron.** Post vacant in September. The hospital is a Pupil Nurse Training School and the post offers a good opportunity for anyone wishing to obtain further administrative experience. The administrative staff includes one other Assistant Matron. Application forms may be obtained from J. Folkard, Group Secretary, Administrative Offices, St. James's Hospital, Leeds, 9.

ST. JOHN'S HOSPITAL, Goole, Yorkshire. For a sub-group of four small hospitals in the Goole area. Total beds—220 (medical, surgical and chronic sick). Detailed applications and names of two referees to the Group Secretary, St. John's Hospital, Goole, Yorkshire.

REGISTERED NURSE TUTORS

CITY AND COUNTY HOSPITALS, York (Combined Training Scheme—550 beds). Qualified Tutors. Apply to Group Secretary.

DEWSBURY AND STAINCLIFFE HOSPITALS' SCHOOL OF NURSING, GENERAL HOSPITAL, Dewsbury (General—436 beds). Female, one of two, with clinical instruction. 144 Student Nurses. Resident or non-resident.

KINGSTON GENERAL HOSPITAL, Beverley Road, Hull (General—419 beds). Male or female. General Training School with an establishment of 120 Student Nurses. Resident or non-resident.

PINDERFIELDS GENERAL HOSPITAL, Wakefield (606 beds). School of Nursing. Qualified Tutor (male or female) to take charge of Preliminary Training School. Post vacant now through retirement. Excellent teaching facilities and equipment. Applications to Group Secretary, Wakefield 'B' Group Hospital Management Committee, at the Hospital.

ROYAL BATH AND ASSOCIATED HOSPITAL, Cornwall Road, Harrogate (Rheumatic Diseases and Chronic Sick—374 beds). **Second Sister Tutor,** trained or untrained, resident or non-resident, for the Assistant Nurse Training School. The Ripon and District Hospital participates in the P.T.S., but has its own part-time Tutor. The successful candidate would be required to visit the Ripon Hospital if necessary. This post will provide excellent experience for a Sister wishing to take up tutorial work. Applications should be sent to Group Secretary, Harrogate and Ripon Hospital Management Committee, Hereford Lodge, Cornwall Road, Harrogate.

HOME SISTER

HALIFAX GENERAL HOSPITAL, Halifax (Mainly Acute—440 beds).

NIGHT SUPERINTENDENT

THE ROYAL INFIRMARY, Huddersfield (Acute General—285 beds). S.R.N., (S.C.M. an advantage). Good Ward Sister's experience essential. Resident or non-resident.

ADMINISTRATIVE SISTER

SCARBOROUGH HOSPITAL, Scarborough (290 beds). To assist in Matron's Office.

NIGHT SISTER (in Sole Charge)

SNAPETHORPE HOSPITAL, Broadway, Wakefield (Infectious Diseases, Tuberculosis, Chest Diseases, Post-operative Surgical and Medical cases—101 beds). Senior. Full-time (four nights per week). Applications form from Group Secretary, 113 Northgate, Wakefield.

NIGHT SISTERS

FULFORD HOSPITAL, Fulford, York (General—149 beds).

MILITARY HOSPITAL, Fulford Road, York (General—60 beds).

STAINCLIFFE GENERAL HOSPITAL, Dewsbury (General—308 beds). (S.C.M. an advantage). One of three working with Night Superintendent.

THE GENERAL HOSPITAL, Batley (General—99 beds).

THEATRE SISTERS

BARTHOLOMEW HOSPITAL, Bartholomew Avenue, Goole (Surgical—44 beds). **Male or female.** Resident or non-resident.

HARROGATE GENERAL HOSPITAL, Knaresborough Road, Harrogate (General and Maternity—259 beds). To increase the establishment following the integration of the Theatres of this hospital with Scotton Banks Hospital, Knaresborough. The successful applicant will work in either hospital as required.

THEATRE SISTERS—Contd.

THE ROYAL EYE AND EAR HOSPITAL, Hallfield Road, Bradford, (105 beds). **Theatre Sister** or **Male Charge Nurse**—second of two. Specialised experience preferable, but not essential. Residential accommodation available for Theatre Sister only, if desired.

THE GENERAL HOSPITAL, Batley (General—99 beds).

THE GENERAL HOSPITAL, Otley, Yorks. (Acute—170 beds). Junior Theatre Sister.

SISTERS

CASTLE HILL HOSPITAL, Castle Road, Cottingham, E. Yorkshire (I.D., Thoracic Surgery and Chest Diseases—422 beds). Ward Sister.

CLAYTON HOSPITAL, Northgate, Wakefield (Acute—204 beds). Relief Sister. Resident or non-resident.

COUNTY HOSPITAL, Monkgate, York (General—222 beds). Male or female Ward Sister for Male Orthopaedic Ward. Orthopaedic Certificate or experience an advantage.

HEADLANDS HOSPITAL, Skinner Lane, Pontefract (Geriatric—208 beds). Ward Sister.

HORNSEA CHILDREN'S CONVALESCENT HOSPITAL, Cliff Road, Hornsea (Convalescent Children—41 beds). Ward Sister, S.R.N. Resident or non-resident.

MIRFIELD MEMORIAL HOSPITAL, Mirfield (Surgical Annexe—18 beds). Ward Sister. Resident.

OAKWELL GERIATRIC HOSPITAL, Birstall, Nr. Leeds (Geriatric—90 beds). **Sister or Charge Nurse.**

ROYAL BATH HOSPITAL, Cornwall Road, Harrogate (Rheumatic Diseases—147 beds). Junior Ward Sister for busy Surgical Orthopaedic Ward (male and female patients—33 beds). Resident or non-resident. Off-duty arranged to include half day and one day off, and long morning (duty commencing at 12 noon).

THE GENERAL HOSPITAL, Batley (General—99 beds). For Male Ward.

THE GENERAL HOSPITAL, Otley, Yorks. (Acute—170 beds). Two Junior Sisters: one for Out-patient Department, one for Male Surgical Ward.

VICTORIA HOSPITAL FOR SICK CHILDREN, Park Street, Hull (Children's—115 beds). Second Sister for E.N.T. Ward. S.R.N., R.S.C.N., or S.R.N., S.C.M. Must have theatre experience. Resident or non-resident. Also Relief Sister, S.R.N., R.S.C.N., or S.R.N., S.C.M.

WESTFIELD HOSPITAL, Hook, Nr. Goole (Pre-Convalescent and G.P.—36 beds). Ward Sister. Resident or non-resident.

WHARFEDALE CHILDREN'S HOSPITAL, Burley Road, Menston, Ilkley (Children's Long-stay—105 beds). Ward Sister. Resident or non-resident.

WOODLANDS ORTHOPAEDIC HOSPITAL, Rawdon (112 beds). Ward Sister, S.R.N., for Female Ward of 27 beds for acute and long-stay patients. Possession of the O.N.C. is preferable, but not essential. The hospital is recognised by the British Orthopaedic Association for the training of Orthopaedic Student Nurses, and is situated mid-way between Bradford and Leeds. Free transport currently available between the hospital and the local 'bus stops.

THEATRE STAFF NURSES

HARROGATE GENERAL HOSPITAL, Knaresborough Road, Harrogate (General and Maternity—259 beds). Required to increase establishment following the integration of the Theatres of this hospital and Scotton Banks Hospital, Knaresborough. The successful applicant will be expected to work in either hospital as required.

VICTORIA HOSPITAL FOR SICK CHILDREN, Park Street, Hull (Children's—115 beds). For E.N.T. Theatre. Resident or non-resident. Also one, urgently required, for Main Theatre.

STAFF NURSES (Female)

CASTLE HILL HOSPITAL, Castle Road, Cottingham, E. Yorkshire (I.D., Thoracic Surgery and Chest Diseases—422 beds).

CITY HOSPITAL, Haxby Road, York (General—180 beds). With theatre experience.

CLAYTON HOSPITAL, Northgate, Wakefield (Acute—204 beds). Resident or non-resident. Also one for Out-patient Department.

FULFORD HOSPITAL, Fulford, York (General—149 beds). One for night duty, Gynaecological Ward; and some for day duty, Gynaecological Ward.

HARROGATE GENERAL HOSPITAL, Knaresborough Road, Harrogate (General and Maternity—259 beds). For General Wards, and two with Orthopaedic Certificates.

HEADLANDS HOSPITAL, Skinner Lane, Pontefract (Geriatric—208 beds).

HULL ROYAL INFIRMARY (SUTTON) (General—214 beds). For Medical and Gynaecological Wards. Applications to the Matron, Hull Royal Infirmary, Prospect Street, Hull.

HULL ROYAL INFIRMARY, Prospect Street, Hull. For E.N.T. Ward, Male Surgical Ward and one, full-time, for the Out-patient Department. Resident or non-resident.

KINGSTON GENERAL HOSPITAL, Beverley Road, Hull (General—419 beds). Full or part-time.

KNARESBOROUGH HOSPITAL, Stockwell Road, Knaresborough (Geriatric—130 beds).

MILITARY HOSPITAL, Fulford Road, York (General—60 beds). For night duty.

MIRFIELD MEMORIAL HOSPITAL, Mirfield (Surgical Annexe—18 beds). Full-time.

ROYAL BATH HOSPITAL, Cornwall Road, Harrogate (Rheumatic Diseases—147 beds). Resident or non-resident. Off duty arranged to include half day and one day off, and long morning (duty commencing at 12 noon).

SCOTTON BANKS HOSPITAL, Ripley Road, Knaresborough (Partly Acute—269 beds). S.R.N. for Wards and Theatre.

THE GENERAL HOSPITAL, Dewsbury (General—128 beds). For Male Medical Ward.

THE ROYAL INFIRMARY, Huddersfield (General—285 beds). For Out-patients' and Casualty Departments, Gynaecology and Surgical Unit. Resident or non-resident.

WAR MEMORIAL HOSPITAL, Whitby (24 beds). S.R.N.

LEEDS REGIONAL HOSPITAL BOARD—*Contd.*

STAFF NURSES (Male)

ROYAL BATH HOSPITAL, Cornwall Road, Harrogate (Rheumatic Diseases—47 beds). Non-resident. Off duty arranged to include half day and one day off, and long morning (duty commencing at 12 noon).

POST REGISTRATION COURSES

HULL MATERNITY HOSPITAL, Hedon Road, Hull (Maternity—81 beds). **Premature Baby and Neo-Natal Unit.** Applications are invited from Midwives, S.R.N. with Part I Certificate of the C.M.B., and Registered Sick Children's Nurses, for training in this new department which provides facilities for modern treatment. Course will be for six months. Certificate given on completion.

MATERNITY HOSPITAL, Fulford, York (Part II Training School—108 beds). **Premature and Special Care Baby Unit.** Applications are invited from Midwives, S.R.N. with Part I Midwifery Certificate, and Registered Sick Children's Nurses, for training in the above Unit for a period of six months, on completion of which a certificate is issued.

STATE ENROLLED NURSES

CONVALESCENT HOSPITAL, The Grove, Ilkley (Convalescent—75 beds, including 12 cardiac). Full-time. Self-contained flat available.

DEIGHTON GROVE HOSPITAL, Crockey Hill, York (General—44 beds). Full-time, for day duty.

ESKDALE HOSPITAL, Whitby (Medical—17 beds; Maternity—13 beds).

FULFORD HOSPITAL, Fulford, York (General—149 beds). For night duty, Geriatric Ward.

HARROGATE GENERAL HOSPITAL, Knaresborough Road, Harrogate (General and Maternity—259 beds). To help in the Midwifery Department.

HEADLANDS HOSPITAL, Skinner Lane, Pontefract (Geriatric—208 beds).

HULL ROYAL INFIRMARY, Prospect Street, Hull. Male or female.

KINGSTON GENERAL HOSPITAL, Beverley Road, Hull (General—419 beds). Full-time or part-time; also female or male. Non-resident.

KNARESBOROUGH HOSPITAL, Stockwell Road, Knaresborough (Geriatric—130 beds).

MATERNITY HOSPITAL, Fulford, York (Part II Training School—108 beds).

SCOTTON BANKS HOSPITAL, Ripley Road, Knaresborough (Partly Acute—269 beds). For Wards and Theatre. Female.

THE ROYAL INFIRMARY, Huddersfield (General—285 beds). For General Wards. Female. Resident or non-resident.

YORKSHIRE HOME, Cornwall Road, Harrogate (Chronic Sick—70 beds). Resident or non-resident. Off-duty arranged to include half day and one day off and long morning (duty commencing at 12 noon).

MIDWIFERY SISTERS

FOUR GABLES MATERNITY HOME, Clarence Road, Horsforth, Nr. Leeds (Maternity—20 beds). Resident or non-resident.

HULL MATERNITY HOSPITAL, Hedon Road, Hull (Maternity—81 beds). Resident or non-resident.

ST. MARY'S HOSPITAL, Leeds, 12 (Maternity—113 beds). Full-time. Resident or non-resident.

ST. WINIFRED'S MATERNITY HOME, Wells Road, Ilkley (Maternity—14 beds). For night duty.

THE MATERNITY HOME, 98 Kirkgate, Shipley, Yorks. (20 beds). S.C.M. and S.R.N.

WOODGATES MATERNITY HOME, North Ferriby, E. Yorks. (24 beds). Home pleasantly situated in rural surroundings near Hull.

STAFF MIDWIVES

FOUR GABLES MATERNITY HOME, Clarence Road, Horsforth, Nr. Leeds (Maternity—20 beds). Resident or non-resident.

GOOLE MATERNITY HOME, Goole (10 beds). Non-resident.

HARROGATE GENERAL HOSPITAL, Knaresborough Road, Harrogate (General and Maternity—259 beds). For Part I Midwifery Training School.

HULL MATERNITY HOSPITAL, Hedon Road, Hull (Maternity—81 beds). Excellent experience in all departments.

KINGSTON GENERAL HOSPITAL, Beverley Road, Hull (General—419 beds). Two required for day or night duty. Resident or non-resident.

ST. LUKE'S MATERNITY HOSPITAL, Bradford (138 beds). Resident or non-resident.

ST. MARY'S HOSPITAL, Leeds, 12 (Maternity—113 beds). Full-time. Resident or non-resident.

SEACROFT MATERNITY HOME, Queen Street South, Withernsea, East Yorkshire (10 beds). Resident or non-resident. Applications to the Matron, Hull Maternity Home, Hedon Road, Hull.

PUPIL MIDWIVES

HULL MATERNITY HOSPITAL, Hedon Road, Hull (Maternity—81 beds). For the Part I Examination of the Central Midwives' Board. Approved arrangements for Gas and Air Analgesia and good experience provided in the care of premature babies. Obstetric and Paediatric Lectures given by Specialists and Qualified Midwifery Tutor. One week's preparatory course in classroom before commencing training.

MATERNITY HOSPITAL, Fulford, York (Part II Training School—108 beds). S.R.N. and non-S.R.N. (next vacancies March, 1962). This is a modern hospital in pleasant surroundings. A full-time Sister Tutor is employed and the hospital affords good experience in both normal and abnormal midwifery. There are facilities for instruction in mothercraft, relaxation, analgesia and premature baby care.

ST. JAMES'S HOSPITAL (MATERNITY), Leeds, 9 (Maternity—66 beds). S.R.N. or R.S.C.N. Training commences April, 1962. One week preparatory training before entering wards, and one week study course on completion of training, prior to the Central Midwives' Board Examination. Weekly study day and 44 hour week in operation. Two qualified Tutors. Good experience in all branches of midwifery, also premature baby unit. Modern nurses' home. Hospital situated within easy reach of the City Centre. Apply Matron. Maternity Unit.

ST. LUKE'S MATERNITY HOSPITAL, Bradford, Yorkshire (138 beds). For First Period Midwifery Training. Must be S.R.N. or R.S.C.N. Weekly study day and 44 hour week in operation. Instruction in premature baby care given. Hospital conveniently situated to the city centre. Second period training can be taken in Bradford, if desired. For brochure and application form, apply to Matron.

PUPIL MIDWIVES—Contd.

ST. MARY'S HOSPITAL, Leeds, 12 (Maternity—113 beds). S.R.N. only are now being enrolled to prepare for the Central Midwives' Board Examination. Two qualified Midwifery Tutors are responsible for the supervision of training in theory and practice. One study day and day off per week. Obstetric and paediatric lectures are given by Consultants on the hospital staff. Good experience in normal and abnormal midwifery, also the care of the premature baby. The hospital is pleasantly situated in its own grounds 3½ miles from the city centre, and is served by a frequent bus service. Separate bedroom in modernised nurses' home. Brochure available on application to the Matron. Pupils may be resident or non-resident in approved cases.

NURSING AUXILIARIES

FULFORD HOSPITAL, Fulford, York (General—149 beds). For night duty, Geriatric Ward.

KNARESBOROUGH HOSPITAL, Stockwell Road, Knaresborough (Geriatric—130 beds).

MATERNITY HOSPITAL, Fulford, York (Part II Training School—108 beds).

SCOTTON BANKS HOSPITAL, Ripley Road, Knaresborough (Partly Acute—269 beds). Female for wards.

MENTAL NURSING VACANCIES

WARD SISTERS

RAWCLIFFE HALL HOSPITAL, Rawcliffe, Nr. Goole, Yorks. (Female sub-normality and severe sub-normality—141 beds). R.N.M.D. or R.M.N.

SCALEBOR PARK HOSPITAL, Burley-in-Wharfedale, Ilkley, Yorkshire (Psychiatric—396 beds). Two Relief Ward Sisters.

THORNTON LODGE HOSPITAL, Thornton Rust, Aysgarth (Female Mental Deficiency—35 beds). To act as deputy to Matron. Hospital for mentally sub-normal women. The hospital offers very congenial working conditions and is set amidst the most beautiful of Yorkshire's dales. Applications, as soon as possible, to Matron.

DEPUTY WARD SISTERS

NABURN HOSPITAL, Naburn, York (Mental—455 beds).

STAFF NURSES (Female)

KINGSTON GENERAL HOSPITAL, Beverley Road, Hull (General—419 beds). Qualified S.R.N. and R.M.N. for modern Psychoneurosis Unit.

NABURN HOSPITAL, Naburn, York (Mental—455 beds).

RAWCLIFFE HALL HOSPITAL, Rawcliffe, Nr. Goole, Yorks. (Female sub-normality and severe sub-normality—141 beds). R.N.M.D. or R.M.N.

SCALEBOR PARK HOSPITAL, Burley-in-Wharfedale, Ilkley, Yorkshire (Psychiatric—396 beds).

STAFF NURSES (Male)

BOOTHAM PARK HOSPITAL, Bootham Park, York (Mental—214 beds). For night duty.

BROADGATE HOSPITAL, Beverley, Yorks. (Psychiatric—650 beds). Cottage available.

KINGSTON GENERAL HOSPITAL, Beverley Road, Hull (General—419 beds). S.R.N. and R.M.N. for Psychoneurosis Wards. Non-resident.

SCALEBOR PARK HOSPITAL, Burley-in-Wharfedale, Ilkley, Yorkshire (Psychiatric—396 beds).

NURSING ASSISTANTS

NABURN HOSPITAL, Naburn, York (Mental—455 beds). Male.

STUDENT NURSE TRAINING

There are vacancies at the undermentioned hospitals. Training allowances and conditions of service in accordance with the Whitley Council scales. Applications to Matron of hospital concerned.

BOOTHAM PARK HOSPITAL, Bootham Park, York (Mental—214 beds). Male and female.

CITY HOSPITAL, Haxby Road, York (General—180 beds). For January, April and September, 1962, schools.

COUNTY HOSPITAL, Monkgate, York (General—222 beds). For January, April and September, 1962, schools.

DEIGHTON GROVE HOSPITAL, Crockey Hill, York (General—44 beds). Pre-Student Nurses for January and April.

HARROGATE GENERAL HOSPITAL, Knaresborough Road, Harrogate (General and Maternity—259 beds). There are vacancies for well-educated candidates to receive a sound theoretical and practical training for the General Register over a period of three years and three months. Schools commence 24th October, 1961, and 2nd January and 13th March, 1962. Applications to Matron, after the age of 17 years.

HULL ROYAL INFIRMARY, Prospect Street, Hull. Resident or non-resident.

NABURN HOSPITAL, Naburn, York (Mental—455 beds). Male and female. Resident or non-resident.

THE ROYAL INFIRMARY, Huddersfield (General—285 beds). Complete Training School for nurses taking their General Nurse Training Certificate. Nurses on the Supplementary Register accepted for shortened period. Study block system in operation.

CONTINUED OVERLEAF

THE UNITED LEEDS HOSPITALS GENERAL INFIRMARY AT LEEDS

Second Assistant Matron required for the Hospital for Women, a branch of the General Infirmary, which has 103 beds and its own Theatres and Out-patients' Department.

Apply Matron, The General Infirmary, giving age, experience and two names for reference. (1480)

EAST PARK HOME FOR INFIRM CHILDREN MARYHILL, GLASGOW

Applications are invited from State Registered Nurses for the post of **Deputy Matron** at the above home. (60 beds.) Some administrative experience preferred.

Salary £860, less deduction of £240 for board and lodgings. Superannuation.

Applications, stating age, experience and qualifications, to be sent to the Secretary, 134 Wellington Street, Glasgow, C.2, from whom further particulars may be obtained. (1698)

HEREFORDSHIRE HOSPITAL MANAGEMENT COMMITTEE COUNTY, GENERAL AND VICTORIA EYE HOSPITALS

(515 beds)

Assistant Matron required to be in charge of the theatres and advise on requirements for new theatre units to be erected in near future. Considerable theatre experience essential. This is a newly established post and will offer considerable scope to successful applicant.

Applications, in writing, to Matron, County Hospital, from whom further particulars may be obtained. (x1350)

OKEHAMPTON HOSPITALS, DEVON

Assistant Matron, to act as deputy to the Matron, required for general unit of 17 beds (including 4 Maternity) and chronic sick unit of 51 beds. The Assistant Matron will be resident at the latter unit, the Matron residing at the former.

Salary £788 x £31 (2) x £32 (2)—£914. Residence charges £230.

Okehampton is a pleasant mid-Devon market town, on the northern fringe of Dartmoor.

Applications, with full details and naming three referees, to the Group Secretary, Exeter and Mid-Devon H.M.C., 26 Queen Street, Exeter. (1621)

HEREFORDSHIRE HOSPITAL MANAGEMENT COMMITTEE COUNTY, GENERAL AND VICTORIA EYE HOSPITALS

(Complement—515 beds)

Deputy Matron required for duty at the above hospitals, which constitute the Herefordshire Nurse Training School.

The person appointed will deputise for the Matron and Superintendent of the Training School over the whole range of her duties.

Applications, in writing, not later than 30th September, together with the names of three referees, to the Matron, County Hospital, Hereford, from whom further particulars may be obtained. (1636)

LONDON COUNTY COUNCIL

Assistant Matron (resident) required at home in South-west London accommodating 12 expectant and 12 nursing mothers with their babies. Confinements in hospital but mothers return with babies to the home for a few months. S.R.N., S.C.M. essential: applicants must also have experience and/or interest in welfare and rehabilitation.

Nurses' Whitley pay and conditions of service (£688 x £26—£818 x £27—£845, less £205 for board, lodging and laundry).

Forms, returnable within ten days of this advertisement, from Chief Officer, (SWA/N/2513/9), Welfare Department, County Hall, S.E.1. (1667)

NORTHERN IRELAND HOSPITALS AUTHORITY PURDYSBURN HOSPITAL MANAGEMENT COMMITTEE (a psychiatric hospital)

DEPUTY MATRON

Salary £908 x £31 (2) x £32 (2) to £1,034 per annum which is applicable to a Training School in Category (a) with between 700 and 999 female beds.

Hospital is Training School for State Register and also for State Roll. It is on the villa colony principal, situated some five miles from Belfast city centre.

All modern forms of treatment used, and methods of patient care constantly evaluated and modified as required.

Special residential accommodation available for Deputy Matron.

Post offers excellent experience in nursing administration of large and very active psychiatric hospital.

Closing date for applications, noon, Monday, 30th October, 1961. (1732)

BROADMOOR HOSPITAL CROWTHORNE, BERKS.

Deputy Matron required. Candidates must be qualified in Mental Nursing; general qualification an advantage. Salary £944 to £1,070 per annum, less £71 for quarters and laundering of uniform. Meals obtainable from Staff Mess. Hospital may be visited by appointment.

Apply Medical Superintendent. Closing date: 6th October, 1961. (1758)

LEEDS REGIONAL HOSPITAL BOARD—*Contd.*

PUPIL NURSES

For two years' training for the Roll of Pupil Nurses

BINGLEY HOSPITAL, Bingley (General—68 beds). Female.

HEADLANDS HOSPITAL, Skinner Lane, Pontefract (Geriatric—208 beds).

RAIKESWOOD HOSPITAL, Skipton (Geriatric—143 beds; Acute Medical—28 beds). Male and female (if male, non-resident only).

ROYAL BATH HOSPITAL, Cornwall Road, Harrogate (Rheumatic Diseases—147 beds). Young ladies, from the age of 18 years, resident or non-resident. Also vacancy for one male pupil. Non-resident. Working hours, 44 hours per week. Off duty arranged to include half day and one day off and long morning (duty commencing at 12 noon).

ST. JOHN'S HOSPITAL, Boothferry Road, Goole (Chronic Sick and Medical—110 beds). Male or female. Female can be resident.

ST. JOHN'S HOSPITAL, Keighley (Geriatric—180 beds; Maternity—60 beds). Male and female (if male, non-resident only).

ST. MARY'S HOSPITAL, Huntington Road, York (Geriatric—232 beds).

ST. MARY'S HOSPITAL, Scarborough. Course commencing 2nd October, 1961.

SKIPTON GENERAL HOSPITAL, Skipton (General—64 beds). Male and female (if male, non-resident only).

THE GENERAL HOSPITAL, Otley, Yorks. (Acute—170 beds).

STUDENTS. There are vacancies for Student Nurses, Pupil Nurses and Pupil Midwives at training hospitals (including Mental Hospitals and Mental Deficiency Institutions) in all parts of the Region. Applicants who wish to enter training should write to the Matron of the hospital of their choice referred to in the above advertisement. (67)

Torquay District Hospital Management Committee

NEWTON ABBOT AND WOLBOROUGH HOSPITALS

(283 beds)

Applications are invited for the post of **First Assistant Matron,** to act as deputy for the Matron, who is responsible for Newton Abbot Hospital (257 beds) which has an acute medical and surgical unit and also caters for geriatric and maternity cases. The hospital is staffed by Consultants and General Practitioners and is recognised as a Training School for Enrolled Nurses. Wolborough Hospital is a 26 bedded medical annexe staffed by General Practitioners.

The hospitals are pleasantly situated, within easy reach of moors and sea (six miles from Torquay).

Intending applicants are invited to visit the hospitals by appointment with Matron. Salary in accordance with Whitley Council conditions.

Applications, stating qualifications, age, nationality and fullest particulars of present and past positions held, together with names and addresses of three referees, to Group Secretary, Torbay Hospital, Torquay.

6th September, 1961. (1748)

West Cornwall Hospital Management Committee

TEHIDY CHEST HOSPITAL, CAMBORNE

(122 beds)

ASSISTANT MATRON

Applications are invited from State Registered Nurses also holding the British Tuberculosis Certificate, for the post of **Assistant Matron.** The successful candidate will be required to deputise for the Matron in her absence. The salary will be on the scale £788 x £31 (2) x £32 (2)—£914 per annum, less £230 emoluments.

The hospital is for the treatment of medical and surgical pulmonary tuberculosis and other chest diseases, including cardiac and oesophageal surgery. It is a complete training school for the B.T.A. Certificate and is also recognised for the secondment of Student Nurses in general training.

Applications, stating age, qualifications and experience, together with names of three persons to whom reference can be made, should be sent to the Matron, Tehidy Chest Hospital, Camborne, as soon as possible. (1749)

Stepney Group Hospital Management Committee

LONDON JEWISH HOSPITAL, STEPNEY GREEN, E.1

(124 beds)

Applications are invited for the post of **Assistant Matron** to the above hospital. This is an acute general hospital and training school for Student Nurses (non-denominational). The successful candidate will act as deputy to the Matron. Some administrative experience essential.

Applications, stating age, qualifications, details of training and experience, and the names of three referees, to be sent to the Secretary, Stepney Group H.M.C., Mile End Hospital, Bancroft Road, London, E.1, by 30th September, 1961. (1522)

WATFORD AND DISTRICT PEACE MEMORIAL HOSPITAL

Assistant Matron-in-Charge required for **Holywell Hospital, Watford.** The person appointed will be responsible to the Matron of the Peace Memorial Hospital for the administration, at Holywell, of 82 beds for the nursing of tuberculosis and infectious diseases. Candidates will be required to have knowledge of the nursing of such cases. Salary in accordance with the recommendations of the Whitley Council.

Apply, with particulars and the names of two referees, to Matron, Peace Memorial Hospital, Watford, Herts. (1447)

WARRINGTON AND DISTRICT HOSPITAL MANAGEMENT COMMITTEE AIKIN STREET HOSPITAL

(110 beds)

ASSISTANT MATRON

Applications are invited for the post of **Assistant Matron** at the above hospital which contains mixed units of T.B., Chronic and Infectious Diseases. Resident or non-resident.

Salary—£788 x £31 (2) x £32 (2)—£914. If resident there will be a deduction of £230 per annum.

Applications to be sent to the Secretary, General Hospital, Warrington.

BOOTLE HOSPITAL LIVERPOOL, 20

Applications are invited for the post of **Assistant Matron** at this acute general hospital of 116 beds. The hospital has a Casualty and Out-patient Department and is a Training School for Nurses. The successful applicant will act as Deputy to the Matron.

Salary scale £788 to £914 per annum.

Application forms from the Group Secretary, North Liverpool Hospital Management Committee, Walton Hospital, Liverpool, 9, to be returned not later than 30th September, 1961.

THE UNITED LIVERPOOL HOSPITALS LIVERPOOL ROYAL INFIRMARY

(374 beds)

Applications are invited for the post of **Second Assistant Matron** at the Liverpool Royal Infirmary. The post offers considerable administrative experience.

Salary and conditions of service in accordance with Whitley Council recommendations.

Apply, stating age, and giving details of training and experience and three names for reference, to The Matron, Liverpool Royal Infirmary, Liverpool, 3.

THE UNITED SHEFFIELD HOSPITALS SCHOOL OF NURSING

There are vacancies on the teaching staff of the School of Nursing.

The post offers wide experience in nurse education including teaching in the Preliminary Training School and the block system for both the General and Sick Children's Registers.

There is an establishment of 11 Tutors. The post may be resident or non-resident.

Hours of duty 9 a.m.-4.45 p.m., Monday-Friday.

Further particulars from and applications to The Principal, School of Nursing, Charles House, Clarke Drive, Sheffield, 10.

GOVERNMENT OF EASTERN NIGERIA

Applications are invited from suitable candidates for the following appointment in the Public Service of Eastern Nigeria:

SISTER/TUTOR NURSING GRADE (MIDWIFERY)

Qualifications: Candidates must be S.R.N., S.C.M. qualifications registered in the United Kingdom, and hold a recognised Sister Tutor's Diploma (Nursing) for the general training of Nurses.

Salary: £1,056 to £1,332 per annum (inclusive of inducement pay).

In all cases entry point on the salary scales will depend on experience. Furnished accommodation, free passage to the officer and generous allowances and leave will be provided. Applications from candidates specifying age, qualification, experience, schools attended, addresses of employers within the last five years, present employers and salary and addresses of at least three referees should be forwarded to reach the Government Officer, Eastern Nigeria, (Office of the Agent-General for Eastern Nigeria), Northumberland Avenue, London, W.C.2.

BOARD OF MANAGEMENT FOR GLASGOW ROYAL INFIRMARY AND ASSOCIATED HOSPITALS GLASGOW ROYAL INFIRMARY

CO-ORDINATOR OF NURSE TRAINING

Applications from suitable qualified registered Nurse Tutors are invited for the above vacancy. This is a newly-created post and will co-ordinate both the Regular and Alternative Courses of Training. Administrative experience would be an advantage. The person appointed will assist in the planning of the practical experience of the Student Nurse. She will be responsible to the Board of Glasgow Royal Infirmary for Nurse Training Courses within the Infirmary.

Salary will be on the scale £958 rising to £1,086 per annum.

Further particulars regarding the appointment may be obtained from the Secretary, Glasgow Royal Infirmary, Glasgow, C.4, to whom applications should be forwarded.

WESSEX REGIONAL HOSPITAL BOARD

(HIGHCROFT, ROMSEY ROAD, WINCHESTER)

Hampshire, Dorset, Isle of Wight and part of Wiltshire

This region includes most attractive rural areas with many pleasant coastal and inland towns of great historic interest. Applications are invited for the following appointments and should be sent, with details of age, training, qualifications and experience, to the Matron of the hospital, from whom further details may be obtained. National salary scales apply.

Enquiries about other posts and training facilities should be addressed to the Board's Nursing Officer.

POST-REGISTRATION COURSES

LORD MAYOR TRELOAR ORTHOPAEDIC HOSPITAL, ALTON, HANTS. (Adults and Children—320 beds). Male and female S.R.N.s, with an interest in Orthopaedic Nursing, accepted for one year's salaried course, commencing May, September and January.

PARK PREWETT HOSPITAL, BASINGSTOKE, HANTS. (Female—890; Male—713 beds). Male and female, for 18 months' course.

SALISBURY GENERAL HOSPITAL, SALISBURY (629 beds). S.R.N. for course of training in the Ear, Nose and Throat Department. Candidates prepared for the Midland Institute of Otology Certificate. Also S.R.N. for six months' course in the Department of Plastic and Oral Surgery. Certificate awarded. Vacancies occur on 1st July, 1st October, 1st January and 1st April. Salary as for Staff Nurse. Further details from Matron.

SOUTHAMPTON CHEST HOSPITAL, REGIONAL CARDIAC AND THORACIC UNIT. Applications are invited from Nurses desiring six months' post-registration experience in a modern thoracic surgical unit. All types of Pulmonary, Cardiac and Oesophageal Surgery performed. Hypothermia, Heart-lung machine, etc. Salary at Staff Nurse rates. Certificates of training are awarded on completion of the course. Facilities are also available to incorporate this period of training with that of the B.T.A. Certificate. Apply, for full particulars, to the Matron, Southampton Chest Hospital, Oakley Road, Millbrook, Southampton.

GENERAL NURSING APPOINTMENTS

ADMINISTRATIVE SISTER

LORD MAYOR TRELOAR ORTHOPAEDIC HOSPITAL, ALTON, HANTS. (Adults and Children). New post offers varied experience in administration. Frequent trains to London and the coast. Resident or non-resident.

NIGHT SISTERS

LORD MAYOR TRELOAR ORTHOPAEDIC HOSPITAL, ALTON, HANTS. (Adults and Children). One of four. Casualty or fracture experience an advantage. Six nights off in fourteen. Comfortable accommodation or non-resident. Frequent trains to London and the coast.

SALISBURY GENERAL HOSPITAL, SALISBURY (629 beds—**Odstock Branch**). To work under Night Superintendent and with two other Night Sisters. **Theatre experience an advantage. Mainly surgical experience, including plastic.**

SOUTHAMPTON CHILDREN'S HOSPITAL, WINCHESTER ROAD, SOUTHAMPTON (43 beds and cots). R.S.C.N., S.R.N. Post vacant 1st October, 1961. Resident or non-resident.

THEATRE SISTERS

SALISBURY GENERAL HOSPITAL, SALISBURY **(ODSTOCK BRANCH**—629 beds). S.R.N. Previous theatre experience. Gynaecological, plastic and **oral and orthopaedic surgery. Resident or non-resident.**

SISTERS

LORD MAYOR TRELOAR ORTHOPAEDIC HOSPITAL, ALTON, HANTS. (Adults and Children). Experienced Ward Sister for a ward of 21 beds (general surgery). Resident or non-resident. Also two Ward Sisters for relief duties. Suitable post for experienced Staff Nurses ready for promotion.

QUEEN ALEXANDRA HOSPITAL, PORTSMOUTH (514 beds). Ward Sister for relief duties. Resident or non-resident.

ROYAL HAMPSHIRE COUNTY HOSPITAL, WINCHESTER (362 beds). Ward Sister for Ear, Nose and Throat Ward.

SALISBURY GENERAL HOSPITAL, SALISBURY (630 beds). Experienced Ward Sister required, to be senior of two Sisters in 26 bed ward for men and women. Mainly emergency surgery.

WESTMINSTER MEMORIAL HOSPITAL, SHAFTESBURY (General—20, Maternity—10 beds). Sister or Staff Midwife. **S.R.N., S.C.M. Two nights one week and three the next. Relief for night duty.**

STAFF NURSES (FEMALE)

FRANK JAMES HOSPITAL, EAST COWES, I.W. (33 beds). State Registered Nurse for Male Ward.

LORD MAYOR TRELOAR ORTHOPAEDIC HOSPITAL, ALTON, HANTS. (Adults and Children). For Adults' and Children's Wards.

ST. LEONARD'S HOSPITAL, Nr. RINGWOOD, HANTS. (Geriatric—263 beds). S.R.N.s. Full or part-time. Day or night duty. Resident accommodation available.

SALISBURY GENERAL HOSPITAL (Newbridge Branch—120 beds). S.R.N. for day or night duty. Pupil Nurse Training School. **Excellent experience in nursing elderly sick patients. Pleasant surroundings, within easy reach of city centre and good train service to London.**

SALISBURY GENERAL HOSPITAL, SALISBURY (629 beds). S.R.N. for General, Private and Special Wards. Resident or non-resident.

NURSERY NURSES

ROYAL VICTORIA HOSPITAL, SHELLEY ROAD, BOURNEMOUTH (352 beds).

MIDWIFERY SISTER

SOUTHAMPTON GENERAL HOSPITAL, TREMONA ROAD, SOUTHAMPTON (Premature Baby Unit—68 beds). Part I and Part II Training School. Resident or non-resident.

STAFF MIDWIVES

ROYAL VICTORIA HOSPITAL, SHELLEY ROAD, BOSCOMBE, BOURNEMOUTH (Maternity Unit—37 beds).

STAFF MIDWIVES—Continued

ST. MARY'S HOSPITAL, NEWPORT, I.W. (Part II Midwifery Training School). Excellent experience. Forty-four hour week. May be resident or non-resident.

SALISBURY GENERAL HOSPITAL, SALISBURY (629 beds). (Odstock Branch.) Part II School. S.R.N., S.C.M. **Resident or non-resident.**

SOUTHAMPTON GENERAL HOSPITAL, TREMONA ROAD, SOUTHAMPTON (Premature Baby Unit—68 beds). Part I and Part II Training School. Excellent experience. Resident or non-resident.

WESTMINSTER MEMORIAL HOSPITAL, SHAFTESBURY (General—20, Maternity—10 beds). S.R.N., S.C.M. Full-time day duty. Resident or non-resident.

PUPIL MIDWIVES

SALISBURY GENERAL HOSPITAL, SALISBURY (629 beds). Part II Midwifery School. **Vacancies occur February, May, August, November each year.**

STATE ENROLLED NURSES (FEMALE)

DOUGLAS HOUSE HOSPITAL, WEST SOUTHBOURNE, BOURNEMOUTH. Full or part-time. Resident or non-resident.

FRANK JAMES HOSPITAL, EAST COWES, I.W. (33 beds).

LORD MAYOR TRELOAR ORTHOPAEDIC HOSPITAL, ALTON, HANTS. (Adults and Children). Interesting work. Comfortable accommodation. Resident or non-resident. Frequent trains to London and coast.

SALISBURY GENERAL HOSPITAL, SALISBURY (629 beds). Vacancies in Midwifery and General Wards.

STATE ENROLLED NURSES (MALE)

DOUGLAS HOUSE HOSPITAL, WEST SOUTHBOURNE, BOURNEMOUTH. Full or part-time. Resident or non-resident.

ST. LEONARD'S HOSPITAL, Nr. RINGWOOD, HANTS. (Geriatric—263 beds). Full or part-time. Day or night duty. Resident accommodation available.

NURSING AUXILIARIES

DOUGLAS HOUSE HOSPITAL, WEST SOUTHBOURNE, BOURNEMOUTH. Male or female. Full or part-time. Resident or non-resident.

ST. LEONARD'S HOSPITAL, Nr. RINGWOOD, HANTS. (Geriatric—263 beds). Female. Full or part-time. Day or night duty. Resident accommodation available.

STUDENT NURSES

PARK PREWETT HOSPITAL, BASINGSTOKE, HANTS. (Female—890; Male—713 beds). Male and female for three years' course—new syllabus.

POOLE GENERAL HOSPITAL, DORSET (General Training School and Part II Midwifery Training School). **Student Nurses and Pupil Midwives.** The hospital overlooks Poole Park and Harbour, and is being completely re-built. Well-equipped Nurse Training School. **Vacancies occur in January, April, July and October each year. Candidates should possess G.C.E. or an equivalent certificate.**

ROYAL VICTORIA HOSPITAL, SHELLEY ROAD, BOSCOMBE, BOURNEMOUTH. Applications are invited from well-educated young women between 18 and 35 years. Preliminary Training Schools commence March, May, September and December each year. Block system of training.

SALISBURY GENERAL HOSPITAL, SALISBURY (629 beds). Complete Training School for men and women with G.C.E., between 18 and 35 years. Excellent experience in pleasant surroundings. **Programme of training begins in January, April, July and October each year.**

PUPIL NURSES

ALTON GENERAL HOSPITAL, ALTON, HANTS. (Acute General Hospital—136 beds). Required for P.T.S. commencing 25th September. Good education; G.C.E. not essential. Experience is given in all wards and departments, including Casualty, Out-patients, Operating Theatre, etc. Delightful part of the country, near South Coast.

SALISBURY GENERAL HOSPITAL, SALISBURY (629 beds). G.C.E. not essential. There are vacancies for women over 18 years of age. Two-year course of instruction in bed-side nursing, beginning with six weeks in Preliminary Training School.

MENTAL NURSING VACANCIES

SISTERS

COLDEAST HOSPITAL. SARISBURY GREEN, Nr. SOUTHAMPTON (Psychiatric—570 beds). Ward Sisters, qualified in psychiatric nursing, preferably holding R.N.M.S. Certificate. Resident or non-resident.

PARK PREWETT HOSPITAL, BASINGSTOKE, HANTS. (Female—890; Male—713 beds). Ward Sister. R.M.N.

SANDY POINT HOSPITAL, HAYLING ISLAND, HANTS. (Psychiatric—62 beds). Qualified in psychiatric nursing, preferably holding R.N.M.S. Certificate. Resident or non-resident.

STAFF NURSES (FEMALE)

COLDEAST HOSPITAL, SARISBURY GREEN, Nr. SOUTHAMPTON (Psychiatric—570 beds). Qualified in psychiatric nursing, preferably holding R.N.M.S. Certificate. Resident or non-resident.

PARK PREWETT HOSPITAL, BASINGSTOKE, HANTS. (Female—890; Male—713 beds). R.M.N.

SANDY POINT HOSPITAL, HAYLING ISLAND, HANTS. (Psychiatric—62 beds). Qualified in psychiatric nursing, preferably holding R.N.M.S. Certificate. Resident or non-resident.

STAFF NURSES (MALE)

PARK PREWETT HOSPITAL, BASINGSTOKE, HANTS. (Female—890; Male—713 beds). R.M.N.

TATCHBURY MOUNT HOSPITAL, TOTTON, Nr. SOUTHAMPTON (Psychiatric—420 beds). Qualified in psychiatric nursing—preferably holding R.N.M.S. Certificate. Resident or non-resident. (17)

BIRMINGHAM REGIONAL HOSPITAL BOARD

On behalf of the Hospital Management Committees, applications are invited for the following appointments and should be sent, together with details of age, qualifications, training, experience, and the names of two referees (or copies of two recent testimonials) to the Matron of the appropriate Hospital (except where otherwise stated), from whom further details may be obtained. Salaries are in accordance with the appropriate National Scales.

MALE CHARGE NURSE

Resident or non-resident, S.R.N. Chest hospital experience an advantage.

For further particulars apply Matron, Romsley Hill Hospital, Halesowen, Nr. Birmingham.

BIRMINGHAM AND DISTRICT

ASSISTANT MATRON

WEST BROMWICH AND DISTRICT GENERAL HOSPITAL (143 beds). Resident post, which has become vacant due to the retirement of present holder. The hospital is recognised as a General Training School and the successful applicant will be required to act as deputy to the Matron.

ADMINISTRATIVE SISTERS

CATHERINE-DE-BARNES POST-NATAL HOSPITAL, SOLIHULL (30 beds). Resident. Applications to: Matron, Solihull Hospital, Solihull.

NIGHT SISTERS

SKIN HOSPITAL, BIRMINGHAM, 15 (Dermatological—59 beds). With good general experience and knowledge of dermatology. Forty-four hour week worked on four weekly block system. Also Relief Night Sister for three nights every fourth week-end (Friday, Saturday and Sunday).

WALSALL GENERAL (SISTER DORA) HOSPITAL, STAFFS. (Acute General—188 beds).

WALSALL MANOR HOSPITAL, WALSALL (General and Geriatric—501 beds). One of four. Resident or non-resident.

THEATRE SISTERS

LITTLE BROMWICH GENERAL HOSPITAL, BIRMINGHAM, 9 (General Training School—700 beds. Busy developing hospital). For new Theatre Suite. Resident or non-resident.

MIDLAND CENTRE FOR NEUROSURGERY, SMETHWICK (75 beds). Second Operating Theatre Sister—previous special experience not essential, but good general experience desirable. Resident or non-resident.

ST. CHAD'S HOSPITAL, BIRMINGHAM, 15 (General—153 beds). One of three. Forty-four hour week.

SISTERS

DUDLEY ROAD HOSPITAL, BIRMINGHAM, 18 (General—650 beds; Maternity—114 beds. Premature Baby Unit). For Female Surgical Ward.

GOSCOTE HOSPITAL, WALSALL (T.B.—108 beds). For Male Ward. Apply to Matron, Walsall General (Sister Dora) Hospital.

LITTLE BROMWICH GENERAL HOSPITAL, BIRMINGHAM, 9. (General Training School—700 beds. Busy developing Hospital).
SISTER for Night duty, one of four. Resident or non-resident.
JUNIOR WARD SISTERS for all types of Wards. Resident or non-resident.

MARSTON GREEN MATERNITY HOSPITAL, Nr. BIRMINGHAM (201 beds). Complete Midwifery Training School. For 25 bedded Gynaecological Ward.

SKIN HOSPITAL, BIRMINGHAM, 15 (Dermatological—59 beds). Children's Ward Sister for 20 bedded ward. With good general and children's experience and knowledge of dermatology. Able and willing to help in training Pupil Nurses. Forty-four hour week. Resident or non-resident.

SUMMERFIELD HOSPITAL, BIRMINGHAM, 18 (Chronic Sick and Geriatric—1,059 beds). For Male Ward of 40 beds. Pleasant ward and good experience.

WALSALL GENERAL (SISTER DORA) HOSPITAL, WALSALL (Acute General—188 beds). For Male Surgical Ward.

YARDLEY GREEN HOSPITAL, BIRMINGHAM, 9 (Chest Hospital—400 beds). For Medical and Surgical Wards. Progressive hospital situated near town in pleasant grounds. Training School for Student and Pupil Nurses. Active social club. Modern nurses' homes. Resident or non-resident.

STAFF NURSES

BIRMINGHAM AND MIDLAND EAR AND THROAT HOSPITAL, BIRMINGHAM, 3 (Ear, Nose and Throat—76 beds). S.R.N.s.

DUDLEY ROAD HOSPITAL, BIRMINGHAM, 18 (General—650 beds; Maternity—114 beds. Premature Baby Unit). For general wards; also one for E.N.T. Ward.

LITTLE BROMWICH GENERAL HOSPITAL, BIRMINGHAM, 9. (General Training School—700 beds. Busy developing Hospital).
STAFF NURSE for all types of Wards. Resident or non-resident.
STAFF NURSES, Male or Female, for New Theatre Unit. Resident or non-resident.

MIDLAND CENTRE FOR NEUROSURGERY, SMETHWICK (75 beds). Operating Theatre Staff Nurses. Excellent experience in neurosurgical methods offered to State Registered Nurses. Resident or non-resident.

SKIN HOSPITAL, BIRMINGHAM, 15 (Dermatological—59 beds). Two S.R.N.s required for Out-patient Department. Preferably with dermatological experience. Forty-four hour week.

SUMMERFIELD HOSPITAL, BIRMINGHAM, 18 (Chronic Sick and Geriatric—1,059 beds). For day or night duty. Non-resident. Also one of two for Female Admission Ward of 62 beds.

WEST HEATH HOSPITAL, BIRMINGHAM, 31 (Pulmonary Tuberculosis and other Chest Diseases—207 beds). Male or female. Resident or non-resident.

YARDLEY GREEN HOSPITAL, BIRMINGHAM, 9 (Chest—400 beds). For Medical and Surgical Wards. Progressive hospital situated near town in pleasant grounds. Training School for Student and Pupil Nurses. Active social club. Modern nurses' homes. Resident or non-resident.

POST-REGISTRATION COURSES

BIRMINGHAM AND MIDLAND EYE HOSPITAL, BIRMINGHAM, 3 (Ophthalmic—153 beds). State Registered Nurses required for one year's post-registration training for Diploma of Ophthalmic Nursing Board.

BIRMINGHAM AND DISTRICT—Contd.

POST-REGISTRATION COURSES—Continued

MARSTON GREEN MATERNITY HOSPITAL, Nr. BIRMINGHAM (201 beds). Complete Midwifery Training School. Applications are invited from trained nurses who are desirous of taking a course of training in the care of premature babies. Certificates given at the completion of six months' training.

STATE ENROLLED NURSES

DUDLEY ROAD HOSPITAL, BIRMINGHAM, 18 (General—650 beds; Maternity—114 beds. Premature Baby Unit). For General Wards.

LITTLE BROMWICH GENERAL HOSPITAL, BIRMINGHAM, 9 (General Training School—700 beds. Busy developing hospital). Male or female, for Theatre and Wards. Resident or non-resident.

SKIN HOSPITAL, BIRMINGHAM, 15 (Dermatological—59 beds). For In- and Out-patient Departments. Forty-four hour week. Resident or non-resident.

WEST HEATH HOSPITAL, BIRMINGHAM, 31 (Pulmonary Tuberculosis and other Chest Diseases—207 beds). Resident or non-resident.

MIDWIFERY SISTERS

DUDLEY ROAD HOSPITAL, BIRMINGHAM, 18 (General—650 beds; Maternity—114 beds. Premature Baby Unit). Two required immediately. Resident or non-resident.

LORDSWOOD MATERNITY HOSPITAL, BIRMINGHAM, 17 (33 beds). Full-time, for Part II Training School. Resident or non-resident.

MANOR MATERNITY HOSPITAL, WALSALL (Maternity—36 beds). For Part II Training School.

MARSTON GREEN MATERNITY HOSPITAL, Nr. BIRMINGHAM (201 beds). Complete Midwifery Training School. Two required. Resident or non-resident.

SOLIHULL HOSPITAL, SOLIHULL (General and Maternity—212 beds).

STAFF MIDWIVES

DUDLEY ROAD HOSPITAL, BIRMINGHAM, 18 (General—650 beds; Maternity—114 beds. Premature Baby Unit).

LORDSWOOD MATERNITY HOSPITAL, BIRMINGHAM, 17 (33 beds). Full-time, for Part II Training School. Resident or non-resident.

MARSTON GREEN MATERNITY HOSPITAL, Nr. BIRMINGHAM (201 beds). Complete Midwifery Training School. Four required. Good labour ward experience available.

SOLIHULL HOSPITAL, SOLIHULL (General and Maternity—212 beds).

SORRENTO MATERNITY HOSPITAL, BIRMINGHAM, 13. Part I Training School. To work in all midwifery departments. Six months' training in the care of the premature baby given, if requested, to State Certified Midwives and State Registered Sick Children's Nurses.

PUPIL MIDWIVES

DUDLEY ROAD HOSPITAL, BIRMINGHAM, 18 (General—650 beds; Maternity—114 beds. Premature Baby Unit). S.R.N.s prepared for Part I Examination of the Central Midwives' Board. Excellent experience in all departments. Qualified Sister Tutors are responsible for supervision of training, and pupils have the opportunity of attending Clinical Teaching Rounds conducted by Obstetricians for Medical Students attached to University of Birmingham. Modified block system and study day in progress. Vacancies 23rd October, 4th December, 1961, and 22nd January, 1962.

HEATHFIELD ROAD MATERNITY HOSPITAL, BIRMINGHAM, 19 (35 beds). Period II Midwifery Training School. Vacancies 1st December, 1961.

MARSTON GREEN MATERNITY HOSPITAL, Nr. BIRMINGHAM (201 beds). Complete Midwifery Training School. S.R.N.s only accepted for 12 months' course training. This course includes 14 days in school, instruction in gas and air analgesia. Schools August, November, February and May. Also S.R.N. or non-S.R.N. for second period training. Schools commence March, June, September and December. Outdoor uniform provided and cycle allowance given during district training.

SORRENTO MATERNITY HOSPITAL, BIRMINGHAM, 13. Part I Training School. Schools commence 1st February, 1st May, 1st August, 1st November, 1961. Experience in Premature Baby Unit.

NURSING AUXILIARIES

LITTLE BROMWICH GENERAL HOSPITAL, BIRMINGHAM, 9 (General Training School—700 beds). Busy, developing hospital. Resident or non-resident.

COVENTRY AND DISTRICT

REGISTERED NURSE TUTOR

GULSON HOSPITAL, COVENTRY (General Training School for Nurses. Part I Midwifery Training School—312 beds). Qualified Sister Tutor for General Training School to work with Principal Sister Tutor. Modern Teaching Department. Study day method of education. Resident or non-resident.

SISTER

GEORGE ELIOT HOSPITAL, NUNEATON (Training School for Nurses—275 beds). Ward Sister for Women's Ward, medical and surgical patients. Resident or non-resident.

HEREFORDSHIRE

SISTERS

KINGTON COTTAGE HOSPITAL, KINGTON (General—10 beds).

STAFF NURSES

BROMYARD HOSPITAL (Geriatric—93 beds).

COUNTY HOSPITAL, HEREFORD (General—337 beds). Two required: one for Male Surgical Ward; one for Children's Ward. Resident or non-resident.

STATE ENROLLED NURSES

BROMYARD HOSPITAL (Geriatric—93 beds).

BIRMINGHAM REGIONAL HOSPITAL BOARD—*Contd.*

STOKE-ON-TRENT AND DISTRICT

REGISTERED NURSE TUTORS

CHESHIRE JOINT SANATORIUM, Nr. MARKET DRAYTON, SALOP. (174 beds). Qualified Sister Tutor for Affiliated Training School.

CITY GENERAL HOSPITAL, STOKE-ON-TRENT (792 beds). One of four. Qualified.

HOME SISTER

CITY GENERAL HOSPITAL, STOKE-ON-TRENT.

ADMINISTRATIVE SISTERS

HAYWOOD HOSPITAL, BURSLEM (961 beds). Category 'A'.

NORTH STAFFORDSHIRE ROYAL INFIRMARY, HARTSHILL, STOKE-ON-TRENT. Relief Administrative Sister for duties in Matron's office. Temporary appointment for six months.

NIGHT SISTERS

CITY GENERAL HOSPITAL, STOKE-ON-TRENT (792 beds). S.R.N. Two required.

LEEK MOORLANDS HOSPITAL, STAFFS. S.R.N., S.C.M. Four nights weekly. Second of two. For Geriatric and Midwifery Wards.

NORTH STAFFORDSHIRE ROYAL INFIRMARY, HARTSHILL. For Surgical Private Block.

THEATRE SISTERS

BIDDULPH GRANGE ORTHOPAEDIC HOSPITAL, BIDDULPH, STOKE-ON-TRENT. In charge of Theatre and Plaster Room. Excellent Theatre Unit. Operations for all children's and some female adult orthopaedic conditions. Resident or non-resident.

CITY GENERAL HOSPITAL, STOKE-ON-TRENT (792 beds).

NORTH STAFFORDSHIRE ROYAL INFIRMARY, HARTSHILL, STOKE-ON-TRENT. For busy modern twin General Theatres. Working under Theatre Superintendent.

SISTERS

BUCKNALL HOSPITAL, BUCKNALL (Infectious Diseases and Geriatric—284 beds). Ward Sisters.

CHEADLE HOSPITAL, STAFFS. (Chronic—70 beds). Ward Sisters.

CITY GENERAL HOSPITAL, STOKE-ON-TRENT (792 beds). For Medical and Surgical Wards. Also Sister in charge of 32 bed In-patient Dermatological Ward, forming part of Department of Dermatology for Stoke-on-Trent Group. Separate Out-patient Department at North Staffordshire Royal Infirmary (1½ miles away).

LEEK MEMORIAL HOSPITAL, LEEK (27 beds). Ward Sister.

NORTH STAFFS ROYAL INFIRMARY, HARTSHILL, STOKE-ON-TRENT (450 beds). Ward Sister for Neurosurgical and Head Injuries Ward. Also Sister or Charge Nurse for Male Traumatic Orthopaedic Ward.

STAFF NURSES

BUCKNALL HOSPITAL, STOKE-ON-TRENT (284 beds). S.R.N., R.F.N., male or female, for both Fever and Geriatric Wards. Resident or non-resident.

CHEADLE HOSPITAL, STAFFS. (Chronic—70 beds).

CHESHIRE JOINT SANATORIUM, Nr. MARKET DRAYTON, SALOP. (174 beds). Two required. B.T.A. Certificate only. Also S.R.N.s for one year's training for B.T.A. Certificate and S.R.N.s for experience in thoracic nursing.

CITY GENERAL HOSPITAL, STOKE-ON-TRENT (792 beds). For duty in Wards and Theatres.

HARTSHILL ORTHOPAEDIC HOSPITAL, HARTSHILL (60 beds). S.R.N.

HAYWOOD HOSPITAL, BURSLEM (96 beds). For Medical and Surgical Wards.

LEEK MEMORIAL HOSPITAL, STAFFS. (27 beds). S.R.N.

LEEK MOORLANDS HOSPITAL, STAFFS. Male for Male Geriatric Wards (29 beds). Residential accommodation available for single man. Valuable experience in hospital, situated in delightful part of the country.

LONGTON HOSPITAL, STOKE-ON-TRENT (55 beds). For wards and departments.

NORTH STAFFS ROYAL INFIRMARY, HARTSHILL, STOKE-ON-TRENT (450 beds). For Private Patients' Block. Also for General Wards and departments. S.R.N. Neurological Out-patients' Department. Resident or non-resident.

NORTH STAFFS ROYAL INFIRMARY, HARTSHILL, STOKE-ON-TRENT (450 beds). Staff Nurses, S.R.N., for new Twin Operating Theatre Unit.

STANFIELD HOSPITAL, BURSLEM (Chronic Sick—90 beds). S.R.N. for Female Chronic Sick Wards.

POST-REGISTRATION COURSES

BUCKNALL HOSPITAL, STOKE-ON-TRENT (284 beds, including 84 Infectious). General Trained Nurses for one year's training for R.F.N. Certificate.

STATE ENROLLED NURSES

CHEADLE HOSPITAL, STAFFS. (Chronic—70 beds).

GROUNDSLOW HOSPITAL, TITTENSOR. For Midwifery and General Medical Wards.

LEEK MEMORIAL HOSPITAL, STAFFS. (27 beds).

LEEK MOORLANDS HOSPITAL, STAFFS. (104 beds). Female.

LONGTON HOSPITAL, STOKE-ON-TRENT (55 beds).

NORTH STAFFS ROYAL INFIRMARY, HARTSHILL.

STANFIELD HOSPITAL, BURSLEM (Chronic Sick—90 beds).

MIDWIFERY SISTERS

CITY GENERAL MATERNITY UNIT (60 beds). Apply Matron, Limes Maternity Hospital, Hartshill, Stoke-on-Trent.

GROUNDSLOW HOSPITAL, TITTENSOR. S.R.N., S.C.M., for alternate day and night duty. Busy Unit of 35 beds.

STOKE-ON-TRENT AND DISTRICT—Contd.

STAFF MIDWIVES

CITY GENERAL HOSPITAL, STOKE-ON-TRENT (Maternity Unit—60 beds). S.R.N., S.C.M. **Apply Matron, Limes Maternity Hospital,** Hartshill, Stoke-on-Trent.

GROUNDSLOW HOSPITAL, TITTENSOR. S.R.N., S.C.M., or S.C.M. only. Alternate day and night duty. Excellent experience.

HAYWOOD HOSPITAL, BURSLEM (Acute General). S.R.N., S.C.M. for modern Maternity Unit of 30 beds.

NORTH STAFFS ROYAL INFIRMARY, HARTSHILL. For night duty.

PUPIL MIDWIVES

CITY GENERAL HOSPITAL, STOKE-ON-TRENT (General and Maternity—792 beds). Complete Training School, Parts I and II. **Part I at The City General Hospital.** Study day system of training. S.R.N. and non-S.R.N. pupils accepted for six and eighteen months' training respectively. **Part II at The Limes Maternity Hospital (46 beds). Gas and Air Analgesia** training available at both hospitals. Applications for both Part I and Part II to the **Matron, The Limes Maternity Hospital, Hartshill, Stoke-on-Trent.**

NURSING AUXILIARIES

CHESHIRE JOINT SANATORIUM, Nr. MARKET DRAYTON, SALOP. (174 beds).

LEEK MOORLANDS HOSPITAL, STAFFS. Female.

WOLVERHAMPTON AND DISTRICT

ADMINISTRATIVE SISTER

THE WOMEN'S HOSPITAL, WOLVERHAMPTON (Gynaecological, Obstetric and Premature Baby—100 beds). Part I Midwifery Training School.

SISTERS

PARKFIELDS HOSPITAL, WOLVERHAMPTON (Fever and Tuberculosis—66 beds). Ward Sister (tuberculosis). Applications to Matron, The Royal Hospital, Wolverhampton.

WOLVERHAMPTON AND MIDLAND COUNTIES EYE INFIRMARY, (Ophthalmic—100 beds). Out-patients' Sister, S.R.N., with Ophthalmic Certificate, for the Out-patients' Department. Shift system worked.

HOLIDAY RELIEF SISTERS

NEW CROSS HOSPITAL, WOLVERHAMPTON (General—636 beds).

STAFF NURSES

NEW CROSS HOSPITAL, WOLVERHAMPTON (General—636 beds).

POST-REGISTRATION COURSES

THE WOMEN'S HOSPITAL, WOLVERHAMPTON (Gynaecological, Obstetric and Premature Baby—100 beds). Premature Babies Nursing Course, of six months, for trained Nurses and Midwives. Certificate given on completion of course.

STATE ENROLLED NURSES

BRIDGNORTH AND SOUTH SHROPSHIRE INFIRMARY, BRIDGNORTH (General and Maternity—55 beds). Full-time, resident or non-resident, for work in the General Wards and departments. Applications to Matron.

MIDWIFERY SISTERS

THE WOMEN'S HOSPITAL, WOLVERHAMPTON (Gynaecological, Obstetric and Premature Baby—100 beds). Three required, S.R.N., S.C.M., for Part I Training School of 25 beds. Extension of 12 beds to be completed shortly. Resident or non-resident.

STAFF MIDWIVES

NEW CROSS HOSPITAL, WOLVERHAMPTON (General—636 beds). Resident or non-resident.

THE WOMEN'S HOSPITAL, WOLVERHAMPTON (Gynaecological, Obstetric and Premature Baby—100 beds). Three required, S.R.N., S.C.M., for Part I Training School of 25 beds. New extension of 12 beds to be completed shortly. Resident or non-resident.

PUPIL MIDWIVES

NEW CROSS HOSPITAL, WOLVERHAMPTON (General—636 beds; Maternity—44 beds. Modernised, up-to-date). Pupils accepted for Part II Training every three months. March, June, September and December.

THE WOMEN'S HOSPITAL, WOLVERHAMPTON (Gynaecological, Obstetric and Premature Baby—100 beds). For Part I Midwifery Training School. Vacancies every three months. Resident or non-resident.

WARWICKSHIRE

SISTERS

STRATFORD-ON-AVON HOSPITAL (Mainly Acute—164 beds). Second Sister for Female Geriatric Ward—good experience.

WARWICK HOSPITAL. For Female Surgical Ward. Good experience.

HOLIDAY RELIEF SISTERS

STRATFORD-ON-AVON HOSPITAL (Mainly Acute—164 beds).

STAFF NURSES

STRATFORD-ON-AVON HOSPITAL (Mainly Acute—164 beds). Staff Nurses required including one for Female Surgical Ward. Resident or non-resident. Good experience.

WARWICK HOSPITAL. For Operating Theatre providing good training and experience.

CONTINUED OVERLEAF

BIRMINGHAM REGIONAL HOSPITAL BOARD—*Contd.*

WORCESTERSHIRE

ASSISTANT MATRONS

HAYLEY GREEN HOSPITAL, HALESOWEN, Nr. BIRMINGHAM (Infectious Diseases and General Medicine—68 beds). S.R.N., R.F.N.

REGISTERED NURSE TUTOR IN SOLE CHARGE

THE GUEST HOSPITAL, DUDLEY (General Training). For Group Preliminary Training School. Detailed applications to Group Secretary.

NIGHT SUPERINTENDENT

WORCESTER ROYAL INFIMARY AND RONKSWOOD HOSPITAL (Student and Pupil Nurse Training School—482 beds; Part I Midwifery Training School—50 beds). For the Royal Infirmary. Forty-four hour week. Full details, and opportunity to visit the hospital, from Matron.

HOME SISTER

RONKSWOOD HOSPITAL, WORCESTER.

NIGHT SISTER IN SOLE CHARGE

PERSHORE COTTAGE HOSPITAL (General—17 beds).

NIGHT SISTERS

CORBETT HOSPITAL, STOURBRIDGE (General—114 beds). General Training School. S.R.N. Resident or non-resident.

MALVERN GENERAL HOSPITAL (General—19 beds). Willing to relieve occasional week-end for Matron's off duty.

THEATRE SISTERS

BROMSGROVE GENERAL HOSPITAL (General and Part II Midwifery Training School—411 beds).

WORCESTER ROYAL INFIRMARY AND RONKSWOOD HOSPITAL (Student and Pupil Nurse Training School—482 beds; Part I Midwifery Training School—50 beds). For Twin Theatres at the Royal Infirmary. Full details, and opportunity to visit the hospital, from Matron.

SISTERS

MALVERN GENERAL HOSPITAL (General—19 beds). Ward Sister. Resident.

ROMSLEY HILL HOSPITAL, Nr. BIRMINGHAM (Pulmonary Tuberculosis—134 beds). Ward Sister. S.R.N. Previous chest hospital experience an advantage. Resident or non-resident.

SHRUB HILL HOSPITAL, WORCESTER (Long-stay and Maternity—126 beds). Ward Sister for Geriatric Ward. Resident.

WORCESTER ROYAL INFIRMARY AND RONKSWOOD HOSPITAL (Student and Pupil Nurse Training School—482 beds; Part I Midwifery Training School—50 beds). For Orthopaedic and Fracture Clinic, including Plaster Room. Also Relief Sisters, two, for permanent posts. Full details, and opportunity to visit hospital, from Matron.

STAFF NURSES

BROMSGROVE GENERAL HOSPITAL (General and Part II Midwifery Training School—411 beds). For Private Wards.

CORBETT HOSPITAL, STOURBRIDGE (General—114 beds). General Training School. Theatre Staff Nurse Resident or non-resident.

EVESHAM GENERAL HOSPITAL (General—54 beds). For Casualty. Full-time. Resident or non-resident.

MALVERN GENERAL HOSPITAL (General—19 beds).

ROMSLEY HILL HOSPITAL, Nr. BIRMINGHAM (Pulmonary Tuberculosis—134 beds). Male or female. S.R.N., R.F.N. or B.T.A. Certificate only. Resident or non-resident.

WORCESTER ROYAL INFIRMARY AND RONKSWOOD HOSPITAL (Student and Pupil Nurse Training School—482 beds; Part I Midwifery Training School—50 beds). For Acute Medical Children's Ward.

STATE ENROLLED NURSES

AVONSIDE HOSPITAL, EVESHAM (Long-stay and Maternity—255 beds).

EVESHAM GENERAL HOSPITAL (General—54 beds). Male and female. Full-time.

MALVERN GENERAL HOSPITAL (General—19 beds). Two required. Resident.

ROMSLEY HILL HOSPITAL, Nr. BIRMINGHAM (Pulmonary Tuberculosis—134 beds). Male or female. Resident or non-resident.

WORCESTER ROYAL INFIRMARY, INCLUDING RONKSWOOD HOSPITAL, WORCESTER (General—482 beds; Maternity—50 beds). Part I Midwifery Training School. For day and night duty in wards and departments.

MIDWIFERY NIGHT SUPERINTENDENT

BROMSGROVE GENERAL HOSPITAL (General and Part II Midwifery Training School—411 beds). 38 beds, plus 5 first stage. Resident or non-resident.

MIDWIFERY TUTOR

BROMSGROVE GENERAL HOSPITAL (General and Part II Midwifery Training School—411 beds). 38 beds, plus 5 first stage. Resident or non-resident.

DEPARTMENTAL MIDWIFERY SISTERS

SHRUB HILL HOSPITAL, WORCESTER (Long-stay and Maternity—126 beds). Category (b). General Practitioner Unit of 18 beds with Ante-Natal Clinic attached. Resident or non-resident.

WORCESTER ROYAL INFIRMARY, INCLUDING RONKSWOOD HOSPITAL, WORCESTER (General—482 beds; Maternity—50 beds). Part I Midwifery Training School. (Category A.) To assist with obstetric training of Student Nurses. M.T.D. an advantage.

MIDWIFERY SISTERS

BROMSGROVE GENERAL HOSPITAL (General and Part II Midwifery Training School—411 beds).

WORCESTER ROYAL INFIRMARY, INCLUDING RONKSWOOD HOSPITAL, WORCESTER (General—482 beds; Maternity—50 beds). Part I Midwifery Training School. For busy department.

WORCESTERSHIRE—Contd.

STAFF MIDWIVES

AVONSIDE HOSPITAL, EVESHAM (Long-stay and Maternity—255 beds). For day and night duty. Resident or non-resident.

SHRUB HILL HOSPITAL, WORCESTER (Long-stay and Maternity—126 beds). For General Practitioner Unit of 18 beds, with Ante-Natal Clinic attached.

WORCESTER ROYAL INFIRMARY, INCLUDING RONKSWOOD HOSPITAL, WORCESTER (General—482 beds; Maternity—50 beds). Part I Midwifery Training School. For ward and departmental work in busy Maternity Unit.

PUPIL MIDWIVES

BROMSGROVE GENERAL HOSPITAL (General and Part II Midwifery Training School—411 beds). Promotion for suitable candidates on completing training.

WORCESTER ROYAL INFIRMARY, INCLUDING RONKSWOOD HOSPITAL, WORCESTER (General—482 beds; Maternity—50 beds). Part I Midwifery Training School. Schools commence 1st February, 1st May, 1st August and 1st November each year. New, well-equipped department including Premature Baby Unit.

BURTON-ON-TRENT AND DISTRICT

THEATRE SISTER

GENERAL HOSPITAL, BURTON-ON-TRENT (275 beds). One of the working under Theatre Superintendent. Two busy General/Orthopaedic Theatres. Well furnished flat provided if resident.

SISTER

GENERAL HOSPITAL, BURTON-ON-TRENT (275 beds). For Ophthalmic Unit. Well-equipped, self-contained Unit of 20 beds, plus Out-patient Department and Theatre. Well furnished flat provided if resident.

SHROPSHIRE

HOME SISTER

THE ROBERT JONES AND AGNES HUNT ORTHOPAEDIC HOSPITAL, OSWESTRY (418 beds). With additional administrative duties. Suitable post for anyone wishing to train for administration.

NIGHT SISTERS

CROSS HOUSES HOSPITAL, Nr. SHREWSBURY (174 beds, including 8 Maternity).

THEATRE CHARGE NURSE/THEATRE SISTER

THE ROBERT JONES AND AGNES HUNT ORTHOPAEDIC HOSPITAL, OSWESTRY (418 beds). This position would suit either male or female.

SISTERS

THE ROBERT JONES AND AGNES HUNT ORTHOPAEDIC HOSPITAL, OSWESTRY (418 beds). For Out-patients' Department, full or part-time.

WREKIN HOSPITAL, WELLINGTON (Maternity, Post-operative, Chest Unit, Geriatric and Paediatric—127 beds). Ward Sister interested mainly in teaching Pupil Nurses.

STAFF NURSES

ROYAL SALOP INFIRMARY, SHREWSBURY (General—504 beds). For Orthopaedic Ward.

WREKIN HOSPITAL, WELLINGTON (Maternity, Post-operative Chest Unit, Geriatric and Paediatric—127 beds). Two, full-time, for new Out-patients' Department, dealing with Gynaecological, Surgical, Paediatric and Dental Cases.

STATE ENROLLED NURSES

CROSS HOUSES HOSPITAL, Nr. SHREWSBURY (174 beds, including 8 Maternity).

ROYAL SALOP INFIRMARY, SHREWSBURY (General—504 beds). For Orthopaedic Ward.

MIDWIFERY SISTERS

LADY FORESTER HOSPITAL, MUCH WENLOCK (Maternity—6 beds, General—20 beds). S.R.N., S.C.M. Willing to relieve in wards and departments. Resident.

STAFF MIDWIVES

CROSS HOUSES HOSPITAL, Nr. SHREWSBURY (174 beds—including 8 Maternity).

OSWESTRY AND DISTRICT HOSPITAL (Acute—43 beds). Required by 1st December, 1961.

ROYAL SALOP INFIRMARY, SHREWSBURY (General—504 beds). Part II Midwifery School.

STAFFORDSHIRE

STAFF NURSES

SISTER DORA CONVALESCENT HOSPITAL, MILFORD (Male Post-operative—24 beds). Night duty.

STANDON HALL ORTHOPAEDIC HOSPITAL, Nr. ECCLESHALL.

WORDSLEY HOSPITAL, Nr. STOURBRIDGE, WORCS. (Acute—478 beds). Two required. One for General Theatre and one for Plastic and Orthopaedic Theatre.

STATE ENROLLED NURSES

STANDON HALL ORTHOPAEDIC HOSPITAL, Nr. ECCLESHALL.

WORDSLEY HOSPITAL, Nr. STOURBRIDGE, WORCS. (Acute—478 beds). Male, non-resident, and female, for Acute Medical and Surgical Wards and Plastic Unit.

MIDWIFERY SISTERS

WORDSLEY HOSPITAL, Nr. STOURBRIDGE, WORCS. (Acute—478 beds). For 34 bedded General Practitioner Unit.

BIRMINGHAM REGIONAL HOSPITAL BOARD—*Contd.*

STUDENT NURSE TRAINING

The undermentioned hospitals offer facilities for Student Nurse Training and applications are invited from women (and where indicated from men), aged 18 to 30, to take the course of three years' General Training for State Registration. The Block System of training, where referred to, means that much of the theoretical work is undertaken when the Nurse is not working on the wards. For further particulars, details of salaries and application forms, apply to the Matron of the hospital concerned unless otherwise stated.

BIRMINGHAM AND MIDLAND EYE HOSPITAL, BIRMINGHAM, 3 (Ophthalmic—153 beds). Candidates accepted, at age 17 years, as Ophthalmic Trainees for four years' associated training, two at this hospital and a further two at one of the following: Queen Elizabeth, General and St. Chad's Hospitals. Eligible for Diploma of Ophthalmic Nursing Board at the end of two years. Eighty-eight hour fortnight.

BROMSGROVE GENERAL HOSPITAL (General and Part II Midwifery Training School—411 beds). Male and female. Next school October, 1961.

CHESHIRE JOINT SANATORIUM, Nr. MARKET DRAYTON, SALOP. (174 beds). Four years' course of training in General Tuberculosis Nursing; the first two years at the Cheshire Joint Sanatorium, followed by two years at the City General Hospital or the North Staffordshire Royal Infirmary, Stoke-on-Trent. Students also accepted for two years' training for the British Tuberculosis Association Certificate only.

CITY GENERAL HOSPITAL, STOKE-ON-TRENT (792 beds). Complete General Training School. **Male and female.** Study day block system in operation. Pleasantly situated; modern nurses' home; separate bedrooms.

DUDLEY ROAD HOSPITAL, BIRMINGHAM, 18 (General—650 beds; Maternity—114 beds. Premature Baby Unit). Training in 3¼ years. Block system of training. Schools: 2nd October, 1st January.

KIDDERMINSTER GENERAL HOSPITAL (112 beds). Female. Complete General Training School.

LITTLE BROMWICH GENERAL HOSPITAL, BIRMINGHAM, 9 (General Training School—700 beds. Busy developing hospital). Block system of study. Nurses on the Supplementary Register accepted for shortened periods of training.

NEW CROSS HOSPITAL, WOLVERHAMPTON (General—636 beds). Between 18 and 35 years of age. Three years' training including twelve weeks in Preliminary Training School.

NORTH STAFFS ROYAL INFIRMARY, HARTSHILL, STOKE-ON-TRENT (455 beds). Complete General Training School. Male and female. Block system of training in operation. Modern nurses' home in pleasant surroundings. Separate bedrooms. Recreational facilities.

POWICK HOSPITAL, Nr. WORCESTER (Mental—1,000 beds). For Psychiatric Training. Male and female. Communications from male applicants to be addressed to the Chief Male Nurse.

ST. CHAD'S HOSPITAL, BIRMINGHAM, 16 (General—153 beds). Applications invited from well educated young ladies (18 years and over) to train as Nurses. Central Preliminary Training School, for 12 weeks, commences January, April, July and October. Study day system of education. Forty-four hour week.

WARWICK HOSPITAL. Training offered in General Nursing to prepare well-educated girls for State Registration. Minimum age: 18 years.

WEST HEATH HOSPITAL, BIRMINGHAM, 31 (Pulmonary Tuberculosis—207 beds). **Male and female** for two years' training for B.T.A. Certificate.

YARDLEY GREEN HOSPITAL, BIRMINGHAM, 9 (Medical and Surgical treatment of tuberculosis and other chest diseases in adults and children—400 beds). **Male and female.** Resident or non-resident. Four years' course of training in general and tuberculosis nursing. First two years will be spent at Yardley Green Hospital, followed by two years at Dudley Road Hospital, Selly Oak Hospital or the Queen Elizabeth School of Nursing, Birmingham. Students are also accepted for two years' training for the British Tuberculosis Association Certificate.

PUPIL NURSES

Are required at the following hospitals for two years' training for Roll of Pupil Nurses. Further particulars from the Matron of the hospital.

AVONSIDE HOSPITAL, EVESHAM (Long-stay and Maternity—255 beds). Vacancies for pupils of both sexes. Training given by teaching staff of Avonside and Evesham General Hospital for acute and surgical nursing.

HAYWOOD HOSPITAL, BURSLEM (96 beds: Acute—66, Maternity—30). Female, between 18 and 40 years, for two years' training course, including four weeks in Preliminary Training School. Modern nurses' home with excellent amenities. Full particulars from Matron, North Staffordshire Royal Infirmary, Stoke-on-Trent.

LITTLE BROMWICH GENERAL HOSPITAL, BIRMINGHAM, 9 (General Training School—700 beds). Busy, developing hospital.

MID-WORCESTERSHIRE HOSPITAL MANAGEMENT COMMITTEE. Male and female. Study day system of training. Apply to the Matron of one of the component Training Schools: Bromsgrove Cottage Hospital; Blackwell Recovery Hospital, near Bromsgrove; Smallwood Hospital, Redditch; Blakebrook Hospital, Kidderminster.

SUMMERFIELD HOSPITAL, BIRMINGHAM, 18 (Chronic Sick and Geriatric—1,059 beds). Female, 18-35 years. School commences 2nd October.

WEST HEATH HOSPITAL, BIRMINGHAM, 31 (Pulmonary Tuberculosis—207 beds). **Male and female.** Part of the course to be taken at Yardley Green Hospital and Selly Oak Hospital West.

WORCESTER ROYAL INFIRMARY SCHOOL OF NURSING. Including Ronkswood and Shrub Hill Hospitals, Worcester. The training offers experience in acute medical and surgical nursing. Next school October, 1961.

WORDSLEY HOSPITAL, Nr. STOURBRIDGE, WORCS. (Acute—478 beds). Male and female training on Acute Wards. Male staff non-resident only.

YARDLEY GREEN HOSPITAL, BIRMINGHAM, 9 (400 beds for medical and surgical treatment of tuberculosis and other chest diseases in adults and children). Part of the course to be taken at Selly Oak Hospital West.

MENTAL NURSING APPOINTMENTS

PRINCIPAL TUTOR

ST. EDWARD'S PSYCHIATRIC HOSPITAL, CHEDDLETON, STAFFS. (1,350 beds). Male or female. Candidates must be State Registered in Mental and General Nursing, and hold a recognised Nurse Tutor's Diploma. The hospital is an approved Training School for the new experimental syllabus of Psychiatric Nurse Training. A modern teaching unit is situated in the hospital grounds; the study day system of training is in operation. For a married man a house is available on the hospital estate at a weekly rental of 27/9d.; on a good 'bus route and near to a 'bus stop; alternatively single accommodation (bedroom and a sitting-room) will be available, if required, in the nurses' home. Applications, immediately, to the Medical Superintendent.

REGISTERED NURSE TUTOR

ST. GEORGE'S HOSPITAL, STAFFORD. Applications invited from Doubly Trained Mental Nurses, male or female, for post of unqualified Tutor for period of two years with the view to secondment for training as Tutor at the end of that time. Detailed applications, with names and addresses of three referees, to be sent to the Medical Superintendent, not later than 23rd September, 1961.

WARD SISTERS

BARNSLEY HALL HOSPITAL, BROMSGROVE (Psychiatric—800 beds). Two required. Resident or non-resident.

RUBERY HILL HOSPITAL, RUBERY, BIRMINGHAM. Applications are invited from qualified Mental Nurses (male or female) working alternate week-ends. Shift system in operation. New nurses' home. Detailed applications to Matron.

DEPUTY WARD SISTERS

BARNSLEY HALL HOSPITAL, BROMSGROVE (Psychiatric—800 beds). Resident or non-resident.

STAFF NURSES

CITY GENERAL HOSPITAL, STOKE-ON-TRENT. **Female** for Female Psychiatric Unit of 86 beds; also Male Staff Nurses, S.R.M.N., for Male Psychiatric Unit, non-resident (65)

BARNET GENERAL HOSPITAL
WELLHOUSE LANE, BARNET, HERTS.

Complete General Training School (Male and Female) and Part I Midwifery (571 beds)

DEPUTY MATRON

Applications are invited for the above resident post. Salary scale £908 per annum x £31 (2) x £32 (3) to £1,066 per annum, less £240 per annum for board and residence. Must be S.R.N., S.C.M.; Administrative Certificate an advantage.

Vacancy arises owing to forthcoming marriage of existing holder.

Further particulars and application forms are obtainable from Matron (completed forms returnable not later than 30th September). (1601)

Enfield Group Hospital Management Committee
SOUTH LODGE HOSPITAL, WINCHMORE HILL, N.21

(214 beds)

ASSISTANT MATRON

Applications are invited for the above post which is vacant now. The hospital is recognised as an Assistant Nurse Training School. The successful candidate will be required to act as deputy to the Matron in her absence. Candidates must be S.R.N., S.C.M. and preferably with fever experience. Salary in accordance with Whitley Council recommendation.

Details of experience, age, qualifications and the names and addresses of two referees, to the Group Secretary, Chase Farm Hospital, Enfield, Middlesex. (1765)

Bedford Group Hospital Management Committee
CLAPHAM HOSPITAL, Nr. BEDFORD

Applications are invited for the appointment of **Assistant Matron** at the above geriatric unit of 85 beds. The successful candidate will be responsible, under the general supervision of the Matron of the Bedford General Hospital, for the nursing administration and staffing of the hospital, and should have good administrative experience.

Salary scale: £788 x £31 (2) x £32 (2)—£914, with a deduction of £230 for residence.

Further details obtainable from Matron, Bedford General Hospital, Kempston Road, Bedford. Application forms obtainable from, and returnable to, Group Secretary, Bedford Group H.M.C., 3 Kimbolton Road, Bedford, not later than 30th September, 1961. (1334)

CENTRAL NURSE TRAINING SCHOOL AT
VICTORIA HOSPITAL, KIRKCALDY, FIFE

PRINCIPAL TUTOR (CATEGORY A) (DIRECTOR OF NURSE TRAINING)

Applications are invited for the post of **Principal Tutor** (Category A). This is a new post in a new training school presently being established. The appointment carries responsibility for administration and centralisation of nurse training in East Fife—i.e., Schools for General Nurse Training, Enrolled Nurse Training, Preliminary Training and Fever Nurse Training.

Victoria Hospital has 230 beds, and a further extension of 224 beds will be completed in about three years' time.

Salary scale and service conditions in accordance with Whitley Council agreements, i.e., £908 x £31 (2) x £32 (3) to £1,066.

Applications, stating age, qualifications and experience, with names and addresses of two referees, to the Secretary, East Fife Hospitals' Board of Management, 243a High Street, Kirkcaldy, Fife, not later than the 22nd September, 1961. (1568)

SOUTH-EAST METROPOLITAN REGIONAL HOSPITAL BOARD

PUPIL NURSES

Vacancies for Pupil Nurses exist at the following hospitals. Training normally lasts two years. An allowance of between £299-£31 is payable during training, less £128 for board, lodging and uniform, if resident. Dependants' allowances payable where appropriate. Please apply for full details to the Matron of the hospital concerned.

NEW SUSSEX HOSPITAL FOR WOMEN

WINDLESHAM ROAD, BRIGHTON, 1, SUSSEX (72 beds)

In association with three other hospitals in Portslade, Lewes and Newhaven, two-year course for female pupils. Resident or non-resident. Vacancies three or four times a year. Brochure available. Training includes experience in Acute, General Medical and Surgical Wards.

HILL HOUSE HOSPITAL

MINSTER, RAMSGATE, KENT (178 beds)

There are vacancies for male and female Pupil Nurses at this hospital, which is within easy reach of Ramsgate, Margate and Broadstairs. It has a modern nurses' home and a progressive Social Club. Residential accommodation is available for female pupils. Forty-four hour week. Apply to Matron for leaflet.

NUNNERY FIELDS HOSPITAL

CANTERBURY, KENT (136 beds)

Two-year training course for male and female pupils, aged 18 to 42 years, to become State Enrolled Nurses. Period of experience in nearby geriatric hospital. This hospital is an active Geriatric Unit, near coastal towns and London. Residential accommodation available for female pupils. Brochure obtainable on application to Matron, who will be pleased to interview intending pupils.

QUEEN MARY'S HOSPITAL

SIDCUP, KENT (General Hospital—350 beds)

Pupil Nurses. Vacancies exist for male and female pupils, who may be resident or non-resident.

There are also vacancies for Student Nurses and Pupil Nurses at other hospitals in this Region which covers South-East London, Kent and East Sussex. Lists of hospitals recognised as training schools may be obtained on application to the Nursing Officer, South-East Metropolitan Regional Hospital Board, 40 Eastbourne Terrace, London, W.2.

TRAINED NURSES

On behalf of the Hospital Management Committee, applications are invited for the following appointments, and should be sent together with details of age, qualifications, training, experience, and the names of two referees (or copies of two recent testimonials), to the Matron of the appropriate hospital from whom further details may be obtained.

REGISTERED NURSE TUTORS

Dartford School of Nursing. For Preliminary Training School. Experience in Senior School between terms. Flatlet available. Applications to Superintendent of Nurse Training, Bow Arrow Lane, Dartford.

HOME SISTER

Kent and Canterbury Hospital, Canterbury (Acute General — 277 beds). Category 'A'. Resident or non-resident.

ADMINISTRATIVE SISTERS

Gravesend and North Kent Hospital, Gravesend (144 beds). Category 'B'. General administrative duties. Post vacant November or earlier.

Orpington Hospital, Orpington (554 beds). Category 'C'. Resident or non-resident. Preferably with administrative experience.

DEPARTMENTAL SISTER

Princess Mary's Hospital, Margate (Rehabilitation Hospital for men and women—251 beds). Category 'B'. For administrative duties. Resident.

NIGHT SISTERS

All Saints' Hospital, Chatham (365 beds). One of four. Three nights off per week.

Homoeopathic Hospital, Tunbridge Wells (30 beds). For busy hospital—Surgical, Medical and Chronic Sick.

Joyce Green Hospital, Dartford (600-700 staffed beds). Resident or non-resident.

Kent and Canterbury Hospital, Canterbury (Acute General—277 beds). Required early October.

Pembury Hospital, Pembury (361 staffed available beds).

Sevenoaks Hospital, Sevenoaks (111 beds).

Tunbridge Wells Maternity Home (24 beds).

West Kent General Hospital, Maidstone (141 beds). Resident or non-resident.

THEATRE SISTERS

All Saints' Hospital, Chatham (365 beds). For night duty. Three nights off per week.

Erith and District Hospital, Park Crescent, Erith (50 beds).

Joyce Green Hospital, Dartford (600-700 staffed beds). Resident or non-resident.

Pembury Hospital, Pembury (361 staffed available beds). For General Theatres.

KENT

QUEEN MARY'S HOSPITAL, SIDCUP, KENT

Applications invited for the post of **SISTER TUTOR.** The successful candidate will be required to assist the Principal Tutor and Matron in the planning of the Teaching Department for the new hospital.

Student and Pupil Nurse Training Schools expanding to meet the needs of the new hospital. Study day system of training with practical teaching in the wards.

Hospital pleasantly situated 30 minutes from Charing Cross. Post resident or non-resident. Further information on request.

Applications to Matron.

PRESTON HALL CHEST HOSPITAL, MAIDSTONE, KENT

(313 beds)

SISTER for Thoracic Surgical Ward. Previous experience of thoracic surgical nursing essential.

SECOND SISTER for Thoracic Surgical Ward.

STATE REGISTERED NURSES: one year's post-registration course for British Tuberculosis Association Certificate.

STAFF NURSES for non-tuberculosis wards.

STAFF NURSES or **S.E.N.s**, part-time; able to work three nights per week. Experience in chest diseases desirable.

STATE ENROLLED NURSES for alternate day and night duty. Facilities available to train for the British Tuberculosis Association Certificate.

FEMALE NURSING AUXILIARIES: for alternate day and night duty. Some previous nursing experience desirable.

ST. BARTHOLOMEW'S HOSPITAL, ROCHESTER, KENT

Applications are invited for the post of **THEATRE SUPERINTENDENT,** for twin modern busy Theatres; good theatre experience essential.

Applications to be sent to the Matron, as soon as possible, stating qualifications, age, experience and names of two referees.

THEATRE SISTERS—Contd.

St. Bartholomew's Hospital, Rochester (196 beds). For twin, modern, busy Theatres. Staff Nurse with good experience considered.

West Kent General Hospital, Maidstone (141 beds). Resident or non-resident.

WARD SISTERS

Capel Hospital, Five Oak Green, Nr. Tonbridge. SISTER or **CHARGE NURSE.** Day or night duty as required. Non-resident.

Haine Hospital, Ramsgate (50 beds at present in use for Infectious Diseases, 26 beds for Chronic Sick and Dermatological Unit of 16 beds). Ward Sister. 88 hour fortnight. Resident or non-resident.

WARD SISTERS—Contd.

Joyce Green Hospital, Dartford (600-700 staffed beds). For Orthopaedic Ward (Orthopaedic Certificate an advantage), Medical Ward and Chronic Sick Ward. Also Junior Ward Sisters for Medical and Surgical Wards. Resident or non-resident.

Kent and Canterbury Hospital, Canterbury (Acute General—277 beds). For Female Surgical Ward.

Nunnery Fields Hospital, Canterbury (Chronic Sick—136 beds). Pupil Nurse Training School. For Geriatric Unit. Fast electric train service to London. Near to Kent coast.

Pembury Hospital, Pembury (361 staffed available beds).

Sevenoaks Hospital, Sevenoaks (111 beds). For Men's Medical Ward.

WARD SISTERS—Contd.

Victoria Home for Invalid Children, Margate (60 beds). Children's experience desirable. 88 hour fortnight. Resident or non-resident

Whitstable and Tankerton Hospital, Tankerton (Acute General — 42 beds). For Women's Surgical Ward. Fast electric train service to London and Kent resorts. Resident or non-resident.

CHARGE NURSES

Capel Hospital, Five Oak Green, Nr. Tonbridge. CHARGE NURSE or **SISTER.** Day or night duty as required. Non-resident.

Joyce Green Hospital, Dartford (600-700 staffed beds). For Orthopaedic Ward (Orthopaedic Certificate an advantage). Resident or non-resident.

The West Hill Hospital, Dartford (240 staffed beds). Resident or non-resident.

WARD SISTERS (RELIEF)

Hill House Hospital, Minster, Ramsgate (178 beds at present in use for Chronic Sick and accommodation for 78 infirm residents). Resident or non-resident. 88 hour fortnight.

Kent County Ophthalmic and Aural Hospital, Maidstone (113 beds). Resident or non-resident.

West Kent General Hospital, Maidstone (141 beds). Resident or non-resident.

THEATRE STAFF NURSES

Ashford Hospital, Ashford (Pupil Nurse Training School; General—134 beds). Excellent experience in general and orthopaedic cases. Resident or non-resident. Modern Training School for Enrolled Nurses.

Gravesend and North Kent Hospital, Gravesend (144 beds). Modern General Theatre. Resident or non-resident.

Kent and Canterbury Hospital, Canterbury (Acute General—277 beds). Busy Theatre.

Kent County Ophthalmic and Aural Hospital, Maidstone (113 beds). For Aural and Ophthalmic Theatres. Resident or non-resident.

Royal Victoria Hospital, Folkestone (General—160 beds). Pupil Nurse Training School. S.R.N. Res. or non-res.

Willesborough Hospital, Ashford (General—137 beds). Pupil Nurse Training School.

STAFF NURSES (FEMALE)

Ashford Hospital, Ashford (General—134 beds). Pupil Nurse Training School. Modern Training School for Enrolled Nurses. One for night duty and two Staff Nurses for Male and Female Surgical Wards. Excellent experience in general and orthopaedic work. All posts resident or non-resident.

SOUTH-EAST METROPOLITAN REGIONAL HOSPITAL BOARD—*Contd.*

STAFF NURSES (FEMALE)—Contd.

Bromley Hospital, Bromley (187 beds). S.R.N. for general wards, busy Casualty and Out-patient Departments, and modern, well-equipped Theatre Suite.

Buckland Hospital, Dover (General—199 beds), and **Royal Victoria Hospital, Dover** (66 beds), and **Dover Infectious Diseases Hospital** (34 beds). Complete Training School for Nurses and Part I Midwifery Training School for S.E.N.s and those with no nursing qualifications. S.R.N. Resident or non-resident.

Diabetic Convalescent Home for Women, Birchington-on-Sea (50 beds). 88 hour fortnight. Resident or non-resident.

Edenbridge and District War Memorial Hospital, Edenbridge (32 beds). For ward duties or Theatre/Out-patients. Resident or non-resident.

Erith and District Hospital, Park Crescent, Erith.

Faversham Cottage Hospital, Faversham (Acute General—22 beds). Modern Acute General Hospital. Resident or non-resident. Good electric train service to London and Kent Coast.

Haine Hospital, Ramsgate (50 beds at present in use for infectious diseases, 26 beds for Chronic Sick and Dermatological Unit of 16 beds). 88 hour fortnight. Resident or non-resident.

Homoeopathic Hospital, Tunbridge Wells (30 beds). For small hospital—Surgical, Medical and Chronic Sick.

Joyce Green Hospital, Dartford (600-700 staffed beds). Resident or non-resident.

Kent and Canterbury Hospital, Canterbury (Acute General—277 beds). Resident or non-resident.

Kent County Ophthalmic and Aural Hospital, Maidstone (113 beds). For E.N.T. Wards. Resident or non-resident.

Lennard Hospitals, Bromley (122 beds). S.R.N. for active Geriatric Unit.

Nunnery Fields Hospital, Canterbury (Chronic Sick—136 beds). Pupil Nurse Training School. Geriatric Unit. Fast electric train service to London. Near to Kent coast.

Pembury Hospital, Pembury (361 staffed available beds). For general wards. Also R.S.C.N. for Children's Unit.

Queen Mary's Hospital, Sidcup. Full-time, for Female Geriatric Ward.

Royal Sea Bathing Hospital, Margate (215 beds at present in use for tuberculous and non-tuberculous orthopaedic conditions, including urological unit of 35 beds and orthopaedic unit of 68 beds). Res. or non-res. 88 hour fortnight.

Royal Victoria Hospital, Folkestone (General—160 beds). Pupil Nurse Training School. For general duties. S.R.N. Resident or non-resident.

St. Mary's Hospital, Etchinghill, Nr. Folkestone (Geriatrics—205 beds, 80 Part III beds). Pupil Nurse Training School.

Sevenoaks Hospital, Sevenoaks (111 beds). For Private Floor and Men's Medical Ward.

KENT—Contd.

STAFF NURSES (FEMALE)—Contd.

The Bow Arrow Hospital, Dartford (117 beds). T.A. Certificate. Resident or non-resident.

The West Hill Hospital, Dartford (345 staffed beds). Resident or non-resident.

Willesborough Hospital, Ashford (General—137 beds). Pupil Nurse Training School. For Male Medical Ward.

STAFF NURSES (MALE)

Haine Hospital, Ramsgate (50 beds at present in use for infectious diseases, 26 beds for Chronic Sick and Dermatological Unit of 16 beds). Resident or non-resident. 88 hour fortnight.

Kent County Ophthalmic and Aural Hospital, Maidstone (113 beds). For E.N.T. Wards. Resident or non-resident.

NURSERY NURSES

Pembury Hospital, Pembury (361 staffed available beds). For Premature Baby Unit.

Royal Victoria Hospital, Folkestone (General—160 beds). Pupil Nurse Training School. For Maternity Department.

Tunbridge Wells Maternity Home (24 beds).

West Kent General Hospital, Maidstone (141 beds). Resident or non-resident.

POST-REGISTRATION COURSES

Kent County Ophthalmic and Aural Hospital, Maidstone. The following courses are offered to State Registered Nurses: (a) Twelve months' course for Male or Female for Ophthalmic Nursing Diploma. (b) Twelve months' course (male or female) for the Certificate of the Midland Institute of Otology.

Lenham Chest Hospital, Nr. Maidstone (168 beds). Female S.R.N.s who wish to take 12 months' course for B.T.A. Cert.

Pembury Hospital, Pembury, Nr. Tunbridge Wells. PREMATURE BABY COURSE. Six months' course is offered to R.S.C.N.s and S.C.M.s. Certificate given. A month's course is also offered to experienced S.C.M.s.

Royal Sea Bathing Hospital, Margate (215 beds at present in use for tuberculous and non-tuberculous orthopaedic conditions, including urological unit of 35 beds and orthopaedic unit of 68 beds). Staff Nurses for Course for Orthopaedic Nursing Certificate.

St. Bartholomew's Hospital, Rochester (196 beds). **THEATRE PUPILS.** Four months' course. Busy modern Theatre; lectures and certificates given.

DEPUTY MIDWIFERY SUPERINTENDENT

The West Hill Hospital, Dartford (345 staffed beds). Previous administrative experience, though not essential, would be an advantage. Resident or non-resident.

MIDWIFERY SISTERS

Cray Valley Hospital, St. Paul's Cray. For small Maternity Unit of 9 beds. Full-time.

Hainault Maternity Hospital, Lesney Park Road, Erith (24 beds). For night duty.

Tunbridge Wells Maternity Home (24 beds).

STAFF MIDWIVES

All Saints' Hospital, Chatham (365 beds). Part II Midwifery Training School. Full or part-time.

Buckland Hospital, Dover (General—199 beds), and **Royal Victoria Hospital, Dover** (66 beds), and **Dover Infectious Diseases Hospital** (34 beds). Complete Training School for Nurses and Part I Midwifery Training School for S.E.N.s and those with no nursing qualifications. S.R.N., S.C.M. or S.C.M. only.

Hainault Maternity Hospital, Lesney Park Road, Erith.

Kent and Canterbury Hospital, Canterbury (Acute General—277 beds). Part II Midwifery Training School. Resident or non-resident.

Pembury Hospital, Pembury (361 staffed available beds. S.C.M.s for Premature Baby Unit.

Royal Victoria Hospital, Folkestone (General—160 beds). Pupil Nurse Training School. S.R.N., S.C.M. Resident or non-resident.

St. Helier's Maternity Home, Tankerton (Maternity—17 beds). Applications to Matron, Kent and Canterbury Hospital, Canterbury.

The Livingstone Hospital, Dartford (48 beds). Resident or non-resident.

The West Hill Hospital, Dartford (345 staffed beds). Resident or non-resident.

Tunbridge Wells Maternity Home (24 beds).

Willesborough Hospital, Ashford (General—137 beds). Pupil Nurse Training School. S.R.N. and S.C.M.

PUPIL MIDWIVES

All Saints' Hospital, Chatham (365 beds). Part II Training School of 48 beds; vacancies in December school.

STATE ENROLLED NURSES (FEMALE)

Ashford Hospital, Ashford (General—134 beds). Pupil Nurse Training School. For general ward duties. Modern Training School for Enrolled Nurses. Hospital offers excellent practical experience in general medicine and surgery, Geriatric, Theatre and Out-patient and Casualty Department. Resident or non-resident.

David Salomons' House, Southborough, Tunbridge Wells. For Convalescent Home. Resident or non-resident.

Deal Hospital (General Practitioner—57 beds).

STATE ENROLLED NURSES (FEMALE)—Contd.

Haine Hospital, Ramsgate (50 beds at present in use for infectious diseases, 26 beds for Chronic Sick and Dermatological Unit of 16 beds). Resident or non-resident. 88 hour fortnight.

Herne Hospital, Herne Common, Nr. Herne Bay (Chronic Sick—129 beds). Resident or non-resident. Two-and-a-half miles from seaside resort; good electric train service to London and Kent Coast.

Hill House Hospital, Minster, Ramsgate (178 beds at present in use for chronic sick and accommodation for 78 infirm residents). Res. or non-res. 88 hour fortnight.

Hothfield Hospital, Nr. Ashford (Chronic Sick — 148 beds). Pupil Nurse Training School.

Joyce Green Hospital, Dartford (600-700 staffed beds). Resident or non-resident.

Lennard Hospitals, Bromley (122 beds). For active Geriatric Unit.

Linton Hospital, Nr. Maidstone (350 beds). Resident or non-resident.

Pembury Hospital, Pembury (361 staffed available beds).

Princess Mary's Hospital, Margate (Rehabilitation hospital for men and women — 251 beds). Resident or non-resident. 88 hour fortnight.

Queen Mary's Hospital, Sidcup. Full-time or part-time. Also S.E.N., full-time, for the Female Geriatric Ward.

St. Mary's Hospital, Etchinghill, Nr. Folkestone (Geriatrics—205 beds. Part III—80 beds). Pupil Nurse Training School.

Sevenoaks Hospital, Sevenoaks (111 beds). For Theatre and General Wards.

Sidcup Cottage Hospital, Birkbeck Rd., Sidcup. Full-time.

The Bow Arrow Hospital, Dartford (117 beds). For night duty. Resident or non-resident.

Tunbridge Wells Maternity Home (24 beds).

Victoria Home for Invalid Children, Margate (60 beds). 88 hour fortnight. Resident or non-resident.

STATE ENROLLED NURSES (MALE)

Queen Mary's Hospital, Sidcup. Full or part-time.

NURSING AUXILIARIES

Ashford Hospital, Ashford (General — 134 beds). Pupil Nurse Training School. Must be over 18 years of age. Previous experience not essential. Resident or non-resident.

Joyce Green Hospital, Dartford (600-700 staffed beds). Resident or non-resident.

The Bow Arrow Hospital, Dartford (117 beds). Resident or non-resident.

REGISTERED NURSE TUTORS

Dulwich Hospital, East Dulwich Grove, S.E.22 (General). Block system of training. Resident or non-resident.

Miller General Hospital, Greenwich, S.E.10. To assist Principal Tutor. Block system of training. Resident or non-resident.

St. Giles' Hospital, Camberwell, S.E.5 (343 beds). Full or part-time. Qualified or unqualified. To assist Principal Tutor. Block system of training. Resident or non-resident.

St. Olave's Hospital, Lower Road, Rotherhithe, S.E.16 (311 beds). Busy General Hospital. Block system of training. Increase of tutorial staff. Resident or non-resident.

THEATRE SUPERINTENDENT

Grove Park (Chest) Hospital, Marvels Lane, Lee, S.E.12 (401 beds). Category 'B'. £683-£866.

NIGHT SISTERS

Brook General Hospital, Shooters Hill Road, S.E.18 (551 beds).

SOUTH-EAST LONDON

NIGHT SISTERS—Contd.

Lewisham Hospital, High Street, S.E.13 (General—605 beds). To fill vacancy in staff of Superintendent and four Night Sisters.

St. Alfege's Hospital, Greenwich, S.E.10 (591 beds).

St. Giles' Hospital, Camberwell, S.E.5 (343 beds). One of five. Good off duty.

St. Nicholas Hospital, Tewson Road, Plumstead, S.E.18 (345 beds). For Medical and Surgical Wards.

St. Olave's Hospital, Rotherhithe, S.E.16 (311 beds). Busy General Hospital. Post is one of two Sisters under Night Superintendent. Excellent experience.

ADMINISTRATIVE SISTER

Hither Green Hospital, Hither Green, S.E.13 (210 staffed beds, General, Medical, E.N.T. and I.D.). To be responsible for appointment and supervision of domestic staff and to share in general nursing administration.

THEATRE SISTERS

Brook General Hospital, Shooters Hill Road, S.E.18 (551 beds). For extension of work in Thoracic Surgery.

Dreadnought Seamen's Hospital, Greenwich, S.E.10 (147 beds). One of two.

THEATRE SISTERS—Contd.

Hither Green Hospital, Hither Green, S.E.13. For E.N.T. Surgery—in sole charge.

Memorial Hospital, Shooters Hill, S.E.18 (137 beds). For night duty.

St. Alfege's Hospital, Greenwich, S.E.10 (591 beds). S.R.N., S.C.M.

St. Giles' Hospital, Camberwell, S.E.5 (343 beds). One of four. For busy twin Theatre Unit. Good experience offered.

St. Nicholas Hospital, Tewson Road, Plumstead, S.E.18 (345 beds). One of three.

WARD SISTERS

Bermondsey Mission Hospital, 44 Grange Road, Bermondsey, S.E.1 (30 beds). Required urgently for small Geriatric Unit. Short period considered. Interest in mission work desirable.

Brook General Hospital, Shooters Hill Road, S.E.18 (551 beds). Ward Sisters required for the following: S.R.N., R.S.C.N. for Medical Children's Ward (28 beds); and Second Sister for Female Thoracic Surgery Ward; and one required with ophthalmic experience. Also Ward Sister for Female Geriatric Ward (30 beds).

WARD SISTERS—Contd.

Grove Park (Chest) Hospital, Marvels Lane, S.E.12 (401 beds). To act as Second Sisters on 40-50 bedded unit.

New Cross General Hospital, Avonley Road, New Cross, S.E.14 (341 beds). For Female Geriatric Ward (27 beds). Resident or non-resident.

St. Alfege's Hospital, Greenwich, S.E.10 (591 beds). One for O.P. and Casualty Departments.

St. Francis' Hospital, Constance Road, S.E.22 (435 beds). Interested in the rehabilitation of geriatric patients. Required for relief duties in the wards.

St. Nicholas Hospital, Tewson Road, Plumstead, S.E.18 (345 beds). One of three for Casualty Department.

St. Olave's Hospital, Rotherhithe, S.E.16 (311 beds). Sister for Geriatric Ward (female). Modernised ward of 30 beds. Busy General Hospital.

CHARGE NURSES

Grove Park (Chest) Hospital, Marvels Lane, S.E.12 (401 beds). To act as Second Sister on 40-50 bedded unit.

WARD SISTERS (RELIEF)

Brook General Hospital, Shooters Hill Road, S.E.18 (551 beds). For Neurosurgery Ward.

CONTINUED OVERLEAF

SOUTH-EAST METROPOLITAN REGIONAL HOSPITAL BOARD—Contd.

WARD SISTERS (RELIEF)—Contd.

St. Nicholas Hospital, Tewson Road, Plumstead, S.E.18 (345 beds). For holiday relief duties.

St. Olave's Hospital, Rotherhithe, S.E.16 (311 beds). For General Theatre and Children's Wards. Resident or non-resident. Busy General Hospital.

THEATRE STAFF NURSES

Dulwich Hospital, East Dulwich Grove, S.E.22 (423 beds). For new twin operating suite—good general surgery experience.

Hither Green Hospital, Hither Green Lane, S.E.13. For E.N.T. surgery.

Lewisham Hospital, High Street, S.E.13 (General—605 beds). Male and female.

Memorial Hospital, Shooters Hill, S.E.18 (137 beds).

St. Alfege's Hospital, Greenwich, S.E.10 (591 beds).

St. John's Hospital, Morden Hill, S.E.13. Full-time.

STAFF NURSES (MALE)

Grove Park (Chest) Hospital, Marvels Lane, Lee, S.E.12 (401 beds). Resident or non-resident.

Lewisham Hospital, High Street, S.E.13 (General—605 beds). Non-resident.

St. Francis' Hospital, Constance Road, S.E.22 (435 beds). For Geriatric and Long-stay Wards.

STAFF NURSES (FEMALE)

Dulwich Hospital, East Dulwich Grove, S.E.22 (423 beds). For Medical and Surgical Wards.

Goldie Leigh Hospital, Abbey Wood, S.E.2 (Children's Skin Hospital — 212 beds).

Grove Park (Chest) Hospital, Marvels Lane, Lee, S.E.12 (401 beds). Full-time. For ward duties, also part-time for day or night duty. Hours by arrangement. Intermittent periods of engagement can be arranged.

Hither Green Hospital, Hither Green Lane, S.E.13. For Medical Ward, full or part-time. Day and night.

SOUTH-EAST LONDON—Contd.

STAFF NURSES (FEMALE)—Contd.

Lewisham Hospital, High Street, S.E.13 (General—605 beds). Staff Nurses, also some with Premature Baby experience for Premature Baby Unit. Resident or non-resident.

New Cross General Hospital, Avonley Road, New Cross, S.E.14 (341 beds). For Medical and Geriatric Wards.

St. Alfege's Hospital, Greenwich, S.E.10 (591 beds). For duties in General Wards, Out-patient and Casualty Department, and one R.S.C.N. for Children's Ward.

St. Francis' Hospital, Constance Road, S.E.22 (435 beds). For Geriatric and Long-stay Wards. Full or part-time.

St. Giles' Hospital, Camberwell, S.E.5 (343 beds). Staff Nurses for vacancies in wards and departments (acute beds).

St. John's Hospital, Morden Hill, S.E.13. Staff Nurses required for Surgical Wards, full-time and part-time, day and night duty; also some required (part-time).

POST-REGISTRATION COURSES

Brook General Hospital, Shooters Hill Road, S.E.18. Trained Nurses — six months' Regional Neurosurgery and Neurological Department.

Dulwich Hospital, East Dulwich Grove, S.E.22 (General Hospital). Six months' course. Operating Theatre techniques. Very busy modern twin Theatres, all kinds of General Surgery, including E.N.T., Gynaecology and Arterial Surgery. Salary and status as Staff Nurses. Certificate awarded.

Grove Park (Chest) Hospital, Marvels Lane, Lee, S.E.12 (401 beds). S.R.N.s who wish to take one year's course for B.T.A. Certificate or six months' course in Thoracic Surgery Unit.

Hither Green Hospital, Hither Green, S.E.13. The following courses are offered to S.R.N.s: (a) Twelve months in E.N.T. Unit; (b) Twelve months for G.N.C. Fever Certificate.

Lewisham Hospital, High Street, S.E.13 (General—605 beds). One year's course in Theatres, or six months' course in Out-patients' Department or six months' course in Premature Baby Unit. Certificate awarded.

POST-REGISTRATION COURSES—Contd.

St. Alfege's Hospital, Greenwich, S.E.10. Courses for trained Nurses. Six months' experience in Theatre or Casualty and Out-patient Departments with possible extension — current vacancies. Certificate awarded.

St. John's Hospital, Morden Hill, S.E.13. Six months' course in Operating Theatre.

St. Nicholas Hospital, Tewson Road, Plumstead, S.E.18. Trained Nurses for six months' theatre experience or in Casualty and Out-patient Department.

St. Olave's Hospital, Rotherhithe, S.E.16 (311 beds). Registered Mental, Fever, Children's and State Enrolled Nurses received for General Training.

MIDWIFERY SISTERS

Dulwich Hospital, East Dulwich Grove, S.E.22. Part I Midwifery Training School. 54 beds. Two years' midwifery experience. Must be interested in teaching Pupil Midwives.

St. Alfege's Hospital, Greenwich, S.E.10. Part I Training School. (Maternity—53 beds.) S.R.N., S.C.M.

St. Giles' Hospital, Camberwell, S.E.5. For First Period Training School for Central Midwives' Board Examination. 60 bedded Unit. Must be interested in teaching Pupil Midwives. Normal and abnormal midwifery.

STAFF MIDWIVES

Dulwich Hospital, East Dulwich Grove, S.E.22 (General Hospital — 423 beds). Part I Midwifery Training School (54 beds). Good obstetric experience available. Must be interested in teaching Pupil Midwives.

St. Alfege's Hospital, Greenwich, S.E.10 (Maternity—53 beds). Part I Training School. S.R.N., S.C.M.

St. Giles' Hospital, Camberwell, S.E.5 (343 beds). For First Period Training School for Central Midwives' Board. Full-time or part-time. Resident or non-resident.

PUPIL MIDWIVES

St. Alfege's Hospital, Greenwich, S.E.10 (591 beds). S.R.N. Part I Midwifery Course commencing 1st February, 1962.

STATE ENROLLED NURSES (MALE)

Grove Park (Chest) Hospital, Marvels Lane, S.E.12 (401 beds). Training offered for B.T.A Cert. Full-time. Resident or non-res.

Lewisham Hospital, High Street, S.E.13 (General—605 beds). Non-resident.

St. Alfege's Hospital, Greenwich, S.E.10 (591 beds). For duties in General, T.B. and Geriatric Wards. Non-resident.

St. Francis' Hospital, Constance Road, S.E.22 (435 beds). For Geriatric and Long-stay Wards.

STATE ENROLLED NURSES (FEMALE)

Eltham & Mottingham Hospital, Avery Place, S.E.9. For Wards and Out-patient Department.

Grove Park (Chest) Hospital, Marvels Lane, Lee, S.E.12 (401 beds). Training offered for B.T.A. Certificate. Full-time. Resident or non-resident. Also some part-time. Hours by arrangement. Intermittent periods of engagement can be arranged.

Hither Green Hospital, Hither Green, S.E.13 (I.D., General and E.N.T.). Resident or non-resident. Full and part-time. Day or night duty.

New Cross General Hospital, Avonley Road, New Cross, S.E.14 (341 beds). Full or part-time. Day or night duty.

St. Alfege's Hospital, Greenwich, S.E.10 (591 beds). For duties in General and T.B. Wards and Geriatric Ward. Resident or non-resident.

St. Francis' Hospital, Constance Road, S.E.22 (435 beds). For Geriatric and Long-stay Wards. Full-time and part-time.

St. John's Hospital, Morden Hill, S.E.13. Resident or non-resident. Full-time or part-time. Day or night duty.

NURSING AUXILIARIES

Grove Park (Chest) Hospital, Marvels Lane, Lee, S.E.12 (401 beds). Resident or non-res.

Hither Green Hospital, Hither Green, S.E.13 (I.D., General and E.N.T.). Female. Resident or non-resident.

New Cross General Hospital, Avonley Road, New Cross, S.E.14 (341 beds). Full or part-time. Resident or non-resident.

HOME SISTER

Royal Sussex County Hospital, Brighton (312 beds). Second Home Sister for nurses' home. Resident or non-resident. Salary £656, rising to £840 per annum, less a deduction of £205 per annum for residence,

NIGHT SISTERS

All Saints' Hospital, Meads, Eastbourne (Geriatric and Convalescent — 152, all female beds). Resident or non-resident.

Queen Victoria Hospital, East Grinstead (289 staffed available beds). One of three under Night Superintendent, for General Hospital with large Plastic Wing. Possession of Plastic Surgery Certificate an advantage.

WARD SISTERS

Cuckfield Hospital, Cuckfield, Nr. Haywards Heath (General — 372 beds). Junior Sisters. Resident or non-resident.

Newhaven Downs Hospital, Newhaven (119 beds). S.R.N. for Male and Female Geriatric Ward.

Pouchlands Hospital, South Chailey, Nr. Lewes (205 beds). Pleasant country area. Junior Sisters, full or part-time, for Female Chronic Sick Wards. Resident or non-resident.

St. Helen's Hospital, Hastings. For 30 bedded Children's Ward. Medical and general surgery. New Mother and Child Unit attached.

THEATRE STAFF NURSES

Cuckfield Hospital, Cuckfield, Nr. Haywards Heath (General—372 beds). Resident or non-resident.

New Sussex Hospital, Brighton (73 beds). S.R.N. Alternate weekends off duty. Resident or non-resident.

Queen Victoria Hospital, East Grinstead (289 staffed available beds). For General Theatre. Experience preferred.

STAFF NURSES (FEMALE)

All Saints' Hospital, Meads, Eastbourne (Geriatric and Convalescent beds—152, all female). Resident or non-resident.

EAST SUSSEX

ASSISTANT MATRON

required for a fully staffed, well-equipped **Maternity Home** of 27 beds. Duties include a share in clinic work.

Applications, with names of two referees, to Matron, Maternity Home, Upperton Road, Eastbourne.

HOVE GENERAL HOSPITAL, HOVE, SUSSEX

(75 beds)

STAFF NURSES, S.R.N., for Private Ward. Resident or non-resident.

STAFF NURSES (FEMALE)—Contd.

Bevendean Hospital, Brighton (165 beds). S.R.N. for day and night duty on medical wards. Good experience in Diseases of Heart and Chest.

Brighton General Hospital, Brighton (663 beds). S.R.N. for Medical and Surgical Wards, Theatre and Out-patients' Department.

Chailey Heritage (Craft School and Hospital), North Chailey, Nr. Lewes. For new Admission Block.

Cuckfield Hospital, Cuckfield, Nr. Haywards Heath (General—372 beds). Resident or non-resident. Also one, part-time, to start a Central Sterile Supply Department.

Hove General Hospital, Hove, 3 (75 beds). S.R.N. for Acute Medical and Surgical Wards.

Newhaven Downs Hospital, Newhaven (119 beds). Three S.R.N.s required for Male and Female Geriatric Wards.

New Sussex Hospital, Brighton (73 beds). S.R.N. Day duty on Gynaecological Surgical Ward. Alternate weekends off duty. Resident or non-resident.

STAFF NURSES (FEMALE)—Contd.

Pouchlands Hospital, South Chailey, Nr. Lewes (205 beds). Pleasant country area. For Male and Female Chronic Sick Wards.

Queen Victoria Hospital, East Grinstead (289 staffed available beds). For busy General Unit. Post offers varied experience.

MIDWIFERY SISTERS

Crowborough War Memorial Hospital, Crowborough. For Unit of 11 Maternity beds. Night duty or day and night rota.

STAFF MIDWIVES

Brighton General Hospital, Brighton (663 beds). S.R.N., S.C.M.

Cuckfield Hospital, Cuckfield, Nr. Haywards Heath (General—372 beds). Resident or non-resident.

Maternity Home, 9 Upperton Road, Eastbourne (27 beds). Full-time. Resident or non-resident.

Sussex Maternity Hospital, Brighton (62 beds). S.R.N., S.C.M. Resident or non-resident.

POST-REGISTRATION COURSES

Bevendean Hospital, Brighton (165 beds). S.R.N.s, female, interested in diseases of chest and heart, offered a six months' course for British Tuberculosis Association Certificate. Salary and status as Staff Nurses. Resident or non-resident. Also S.E.N.s, female, who are interested in the diseases of the chest and heart, offered a two year course for British Assocation Certificate. Salary and status as Enrolled Nurses. Resident or non-resident.

Queen Victoria Hospital, East Grinstead. PLASTIC SURGERY AND ACCIDENT INJURIES UNIT. Certificate courses of one year's duration in plastic surgery as S.R.N. Nurses (male or female). Ophthalmic and theatre experience. One year's course arranged for each nurse on entry. Courses continuous. Vacancies 1961. Male applicants non-resident.

STATE ENROLLED NURSES (FEMALE)

All Saints' Hospital, Meads, Eastbourne (Geriatric and Convalescent beds, 152, female—152). Resident or non-resident.

Bevendean Hospital, Brighton (165 beds). For day and night duty, on Medical Wards. Good experience in diseases of heart and chest.

Brighton General Hospital, Brighton (663 beds). Full and part-time, Geriatric Wards.

Chailey Heritage (Craft School and Hospital), North Chailey, Nr. Lewes. For day or night duty.

Cuckfield Hospital, Cuckfield, Nr. Haywards Heath (General—372 beds). Resident or non-resident.

Hove General Hospital, Hove, 3 (75 beds). For day and night duty.

Pouchlands Hospital, South Chailey, Nr. Lewes (205 beds). Pleasant country area. Full or part-time for Chronic Sick Wards.

Sussex Maternity Hospital, Brighton (62 beds). Resident or non-resident.

SOUTH-EAST METROPOLITAN REGIONAL HOSPITAL BOARD—*Contd.*

EAST SUSSEX—Contd.

STATE ENROLLED NURSES (MALE)

Pouchlands Hospital, South Chailey, Nr. Lewes (205 beds). Pleasant country area. Full or part-time, for Chronic Sick Wards.

NURSING AUXILIARIES

All Saints' Hospital, Meads, Eastbourne (152 Geriatric and Convalescent beds, all female). **FEMALE.** Resident or non-resident.

Bevendean Hospital, Brighton (165 beds). Female, preferably with some previous experience.

NURSING AUXILIARIES—Contd.

Chailey Heritage (Craft School and Hospital), North Chailey, Nr. Lewes.

Cuckfield Hospital, Cuckfield, Nr. Haywards Heath (General—372 beds). Resident or non-resident.

Hove General Hospital, Hove, 3 (75 beds). Female. For day or night duty. Resident or non-resident.

Pouchlands Hospital, South Chailey, Nr. Lewes (205 beds). Pleasant country area. Full or part-time. Female. Resident or non-resident.

MENTAL NURSING VACANCIES

ST. FRANCIS HOSPITAL, HAYWARDS HEATH, SUSSEX
(Incorporated Hurstwood Park Hospital)

ASSISTANT CHIEF MALE NURSE

Applications are invited from experienced and suitably qualified persons for the above post. Applicants should have mental hospital administrative experience. Salary in accordance with the Whitley Council's recommendations. A house will be available to the successful candidate.

Applications, stating age, qualifications and details of experience, together with the names and addresses of three referees, to be sent to the Secretary as soon as possible.

STONE HOUSE HOSPITAL
DARTFORD, KENT

FOR PSYCHIATRIC AND NERVOUS DISORDERS
(607 beds)

Post-registration Courses are available at Stone House Hospital for men and women of good education, between the ages of 21-40 as follows:
(a) For General Trained Nurses: 18 months' course for R.M.N. Certificate.
(b) For Nurses trained in hospitals for the mentally sub-normal: Twelve months' course for R.M.N. Certificate.

Good living accommodation is available for those who require to be resident. There is an active Sports and Social Club for the staff. Buses to London pass the hospital half-hourly and there is also a frequent train service.

Particulars may be obtained from The Matron (female candidates), or The Chief Male Nurse (male candidates).

WARD SISTERS

Hill House Hospital, Rye Hill, Rye, Sussex (M.D.—140 beds). 44 hour week.

STAFF NURSES (FEMALE)

Goldie Leigh Hospital, Lodge Lane, Abbey Wood, S.E.2. For new ward block for Sub-normal Children (50 beds).

Hellingly Hospital, Hailsham, Sussex. A busy Psychiatric Hospital, with an active Nurses' Training School. Shift system of hours of duty.

St. Francis' Hospital, Constance Road, S.E.22 (41 Female Mental Observation beds). Full and part-time.

The West Hill Hospital, Dartford (345 staffed beds). For Psychiatric Unit. Non-resident.

STAFF NURSES (MALE)

St. Francis' Hospital, Constance Road, S.E.22 (41 Male Mental Observation beds). Full-time. Resident or non-resident.

STAFF NURSES (MALE)—Contd.

The West Hill Hospital, Dartford (345 staffed beds). For Psychiatric Unit. Non-resident.

POST-REGISTRATION COURSES

Hellingly Hospital, Hailsham, Sussex (1,250 beds). Male and female, for course for Register of Mental Nurses.

NURSING ASSISTANTS

Brighton General Hospital, Brighton (663 beds). Female, for Psycho-Geriatric and Mental Observation Wards.

Goldie Leigh Hospital, Lodge Lane, Abbey Wood, S.E.2. For new ward block for Sub-normal Children (50 beds).

Pouchlands Hospital, South Chailey, Nr. Lewes (205 beds). Pleasant country area. Male. Non-resident.

(2)

LINGFIELD HOSPITAL SCHOOL FOR EPILEPTIC CHILDREN, LINGFIELD, SURREY

Second Assistant Matron required. S.R.N. essential and sick children's training or mental training desirable. Salary £788 x £31 (2) x £32 (2) to £914, less £230 for residential emoluments. Uniforms provided. F.S.S.N. in operation.

Application forms and further information can be obtained from the Matron (Dept. N.T.). (1557)

THE LEICESTER ROYAL INFIRMARY

Clinical Instructor required (one of four) for Clinical teaching in General Wards. A minimum of two years' experience as Ward Sister essential. Preference will be given to applicant having had a Clinical Instructor's course.

Application to Matron, with two names for references. (1589)

LITTLE BROMWICH GENERAL HOSPITAL
BIRMINGHAM, 9

APPOINTMENT OF REGISTERED NURSE TUTOR

Applications invited for above post. Resident or non-resident. Block system of study and modern methods of teaching. This is an additional appointment in a rapidly developing hospital.

Written applications, giving experience and two names for reference, to the Matron not later than 9th October, 1961. (1771)

CITY GENERAL HOSPITAL, SHEFFIELD, 5

(680 beds)

Qualified Tutor required for busy teaching department in large general hospital. Experience to be gained in both preliminary training school and senior work. Study day system of training. (Establishment: Principal Tutor and four others.)

Further particulars and hospital brochure from the Matron. (1684)

The United Sheffield Hospitals
ROYAL HOSPITAL, SHEFFIELD, 1

Night Sister in Sole Charge at the Royal Hospital Annexe, Fulwood (120 beds), consisting of Plastic Surgery and Neuro-medical Units of the hospital, and also orthopaedic surgery.

Applications, with two names for reference, should be made to the Matron. (1741)

The United Sheffield Hospitals
CHILDREN'S HOSPITAL, SHEFFIELD, 10

Night Sister required, to commence immediately. Post offers experience in acute paediatric nursing. Appointment for one year, with view to Ward Sister's post.

Applications, with names and addresses of three referees, to Matron. (1745)

The United Sheffield Hospitals
ROYAL HOSPITAL, SHEFFIELD, 1

Second Sister in the Private Wing of the hospital (30 beds). Excellent experience in general medical and surgical nursing.

Applications, with two names for reference, should be made to the Matron. (1742)

HAMMERSMITH HOSPITAL AND POSTGRADUATE MEDICAL SCHOOL

DU CANE ROAD, LONDON, W.12

Applications invited for the following posts at the above General Postgraduate Teaching Hospital:

Orthopaedics. SISTER required for Orthopaedic Ward. Orthopaedic training essential.

Metabolic Unit. STAFF NURSES required. Training and instruction given by highly qualified staff.

Detailed applications to Matron. (1738)

THE UNITED MANCHESTER HOSPITALS
THE ROYAL EYE HOSPITAL
MANCHESTER, 13

Applications are invited for the post of

PRIVATE WARD SISTER, S.R.N., O.N.D.

This floor is being completely redecorated and the person appointed will be consulted on new equipment and furnishings.

Apply to Matron by 30th September, 1961. (1603)

GOVERNMENT HOSPITAL OF ST. HELENA

50 beds

requires two **Nursing Sisters**, S.R.N., S.C.M.

Salary: £800 x £25—£900 p.a.

Passages provided free on appointment and completion of contract of two years. Free accommodation fully furnished, £5 p.a. charged for provision of household equipment and refrigerator.

Apply to: The Overseas Nursing Association,
Sanctuary Buildings,
Great Smith Street,
London, S.W.1. (265)

OXFORD REGIONAL HOSPITAL BOARD

(43 BANBURY ROAD, OXFORD)

Berkshire, Buckinghamshire, Northamptonshire, Oxfordshire, and parts of Gloucestershire and Wiltshire

Applications are invited for the following appointments, which should be sent, with details of age, training, qualifications and experience, to the Matron of the appropriate hospital, from whom further details may be obtained. National salary scales apply.

Inquiries about other posts and training facilities should be addressed to the Board's Nursing Officer.

REGISTERED NURSE TUTORS

AMERSHAM GENERAL HOSPITAL, AMERSHAM
(262 beds). Sister Tutor. One of three. Excellent experience available.

ROYAL BERKSHIRE HOSPITAL, READING
(342 beds). Female. This is an additional appointment and there will be full opportunity to participate in interesting experimental schemes of training in the Senior School.

ADMINISTRATIVE SISTER

WOKINGHAM HOSPITAL, WOKINGHAM, BERKS.
(Chronic Sick, Geriatric, Paediatric and Maternity—152 beds). Part of Pupil Nurse Training School. Preferably resident. New post, Departmental Category "B". Application forms from Group Secretary, Reading and District Hospital Management Committee, 3 Craven Road, Reading.

NIGHT SISTERS (In Sole Charge)

ST. GEORGE'S HOSPITAL, WALLINGFORD, BERKS.
(Maternity—17 beds).

WALLINGFORD AND DISTRICT HOSPITAL WALLINGFORD, BERKS.
(General—18 beds).

NIGHT SISTERS

AMERSHAM GENERAL HOSPITAL, AMERSHAM
(262 beds). One of three. Off duty: three nights per week.

BATTLE HOSPITAL, READING
(Mainly General—376 beds). Resident or non-resident.

BOOKER HOSPITAL, BOOKER, Nr. HIGH WYCOMBE, BUCKS.
Apply to Matron, War Memorial Hospital, High Wycombe.

CIRENCESTER MATERNITY HOSPITAL, GLOUCESTERSHIRE
(18 beds). Four nights per week. Resident or non-resident.

MANFIELD ORTHOPAEDIC HOSPITAL, NORTHAMPTON
(200 beds). Free week-ends. Full-time.

NORTHAMPTON GENERAL HOSPITAL
(540 beds). Vacant shortly. Preferably with Ward Sister's experience. Staff of five working under Night Superintendent.

PEPPARD CHEST HOSPITAL, HENLEY-ON-THAMES
(Regional Thoracic Centre—236 beds). One of two working under Night Superintendent. Experience in pulmonary tuberculosis and thoracic surgery an advantage, but B.T.A. Certificate may be taken here.

ROYAL BERKSHIRE HOSPITAL, READING
(General—342 beds).

THEATRE SISTERS

NORTHAMPTON GENERAL HOSPITAL
(545 beds). Experienced, for night duty in the General Operating Theatres.

WALLINGFORD AND DISTRICT HOSPITAL, WALLINGFORD
(18 beds).

WARD SISTERS

BLAGRAVE HOSPITAL, READING
(Convalescent—60 beds) For Male Ward. Apply Matron, Royal Berkshire Hospital, Reading.

BOOKER HOSPITAL, BOOKER, Nr. HIGH WYCOMBE, BUCKS.
For 33 bed Geriatric Ward. Apply to Matron, War Memorial Hospital, High Wycombe.

BURFORD COTTAGE HOSPITAL, OXON.
(General—9 beds). Ward Sister. Resident.

EAST VIEW HOSPITAL, STOW-ON-THE-WOLD, GLOS.
(Chronic Sick—38 beds). Accommodation available in furnished bungalow.

HIGH WYCOMBE WAR MEMORIAL HOSPITAL, HIGH WYCOMBE
(General—96 beds). For Female Surgical Ward. Also Relief Sister.

MANFIELD ORTHOPAEDIC HOSPITAL, NORTHAMPTON
(200 beds). Ward Sister for Children's Ward. Orthopaedic experience desirable.

NEWBURY DISTRICT HOSPITAL, NEWBURY, BERKS.
(General—90 beds). For Children's Ward, required end of October, also Junior Sister for Female Ward, 28 beds. Good experience in Surgical, Gynaecological and Ophthalmic Nursing may be obtained.

PARK HOSPITAL, WELLINGBOROUGH
Ward Sister, S.R.N., required immediately for 24 bedded Female Geriatric Ward. Training School for Pupil Nurses.

PEPPARD CHEST HOSPITAL, HENLEY-ON-THAMES, OXON.
(Regional Thoracic Centre—236 beds). Training School for British Tuberculosis Association Certificate. Junior Sisters (full or part-time) for busy General and Thoracic Wards. Experience in thoracic surgery an advantage, but training in the specialised work may be undertaken at the hospital.

ROYAL BERKSHIRE HOSPITAL, READING
(General—342 beds). Two Senior Sisters required. One for Private Patients' Wing and one for night duty.

ST. MARY'S HOSPITAL, WALLINGFORD, BERKS.
(Chronic Sick—123 beds).

SANDLEFORD HOSPITAL, NEWBURY, BERKS.
(Chronic Sick and Maternity—118 beds). Ward Sister for 28 bedded ward for chronic sick, modernised and part of training scheme for S.E.N. Please apply to Matron, Newbury District Hospital.

WARD SISTERS—Contd.

WATLINGTON HOSPITAL, OXON.
(Acute—20 beds).

STAFF NURSES (Female)

AMERSHAM GENERAL HOSPITAL, AMERSHAM
(262 beds). For Medical and Surgical Wards.

BATTLE HOSPITAL, READING
(Mainly General—376 beds). For Area Accident Service-Unit duties in Casualty Department, Wards and Theatres (busy department providing excellent experience). Premature Baby Unit of 18 cots—Staff Nurse with Premature Baby Certificate. Geriatric, Medical and Rehabilitation for Male and Female Wards and Out-patient Departments. Also for resuscitation cubicles, Orthopaedic Unit. The hospital is situated in very pleasant surroundings within easy reach of London and Oxford by bus or train.

BLAGRAVE HOSPITAL, READING
(Convalescent—60 beds). For Women's Ward (Surgical) and Male Surgical Ward. Apply to Matron, Royal Berkshire Hospital, Reading.

COLD ASH CHILDREN'S HOSPITAL, Nr. NEWBURY, BERKS.
S.R.N. or R.S.C.N.

HIGH WYCOMBE WAR MEMORIAL HOSPITAL, HIGH WYCOMBE
(General—96 beds). For Medical and Surgical Wards.

HORTON GENERAL HOSPITAL, BANBURY, OXON.
(Complete General and Pupil Nurse Training School—355 beds). For Theatre, O.P.D. Casualty—also for Acute and Geriatric Wards, day and night duty. Also **Staff Nurse** for Out-patients' Department. Eight to five, Monday to Friday, and Saturday mornings. Very modern department. C.S.S.D. in operation. Vacancy early in October. Hospital in pleasant surroundings, within easy reach of London, Oxford and Birmingham.

MORETON-IN-MARSH DISTRICT HOSPITAL, GLOS.
(General—31 beds). Resident or non-resident.

NEWBURY DISTRICT HOSPITAL, NEWBURY, BERKS.
(General—90 beds). Staff Nurse for busy Male Surgical Ward (41 beds). Excellent experience in all types of surgery.

PEPPARD CHEST HOSPITAL, HENLEY-ON-THAMES, OXON.
(Regional Thoracic Centre—236 beds). For Male and Female Surgical Wards.

PROSPECT PARK HOSPITAL, READING, BERKS.
(General and I.D.—104 beds). For Infectious Diseases and Medical Wards. Apply Matron, Royal Berkshire Hospital, Reading.

ROYAL BERKSHIRE HOSPITAL, READING
(General—342 beds). Staff Nurses for Private Patients' Wing; also senior for Women's Surgical Ward.

WALLINGFORD AND DISTRICT HOSPITAL, WALLINGFORD, BERKS.
(General—18 beds). For night duty, also one for Theatre.

WOKINGHAM HOSPITAL, WOKINGHAM, BERKS.
(Chronic Sick and Maternity—152 beds).

STAFF NURSES (Male)

BATTLE HOSPITAL READING
(Mainly General—376 beds). For Accident and Orthopaedic Theatre.

PEPPARD CHEST HOSPITAL, HENLEY-ON-THAMES
(236 beds). For busy Thoracic Wards. Experience in thoracic surgery an advantage, but training in the specialised work may be taken at the hospital.

NURSERY NURSES

HORTON MATERNITY HOSPITAL, BANBURY, OXON.
(35 beds). Opened in March, 1961. Resident or non-resident. Apply to Matron, Horton General Hospital, Banbury.

WOKINGHAM HOSPITAL, WOKINGHAM, BERKS.
Qualified Nursery Nurses for work in newly-opened Maternity Department. Pleasant quarters. Within each reach of Reading, London. Resident or non-resident.

POST REGISTRATION COURSES

READING AND DISTRICT COMBINED HOSPITALS, MATERNITY UNIT
Premature Baby Unit offers three months' course in the nursing of premature babies, under modern conditions, to State Registered Sick Children's Nurses or State Certified Midwives. Apply Matron, Battle Hospital, Reading.

STATE ENROLLED NURSES (Female)

AMERSHAM GENERAL HOSPITAL, AMERSHAM
(262 beds).

BATTLE HOSPITAL, READING
(Mainly General—376 beds). **Day or night duty** for Medical, Rehabilitation, Orthopaedic and Accident Wards and for Maternity Unit.

BLAGRAVE HOSPITAL, READING
(Convalescent—60 beds). For night duty. Apply Matron, Royal Berkshire Hospital, Reading.

CHESHAM COTTAGE HOSPITAL, CHESHAM
(General—23 beds). Part-time.

HIGH WYCOMBE WAR MEMORIAL HOSPITAL, HIGH WYCOMBE
(General—96 beds). Female.

OXFORD REGIONAL HOSPITAL BOARD—*Contd.*

STATE ENROLLED NURSES (Female)—Contd.

HORTON GENERAL HOSPITAL, BANBURY, OXON.
(355 beds). For day and night duty on Acute and Geriatric Wards, also on the Maternity Department. Hospital in pleasant surroundings, within easy reach of London, Oxford and Birmingham.

MARLOW COTTAGE HOSPITAL, MARLOW
(General—12 beds). Full-time. Resident or non-resident.

PEPPARD CHEST HOSPITAL, HENLEY-ON-THAMES, OXON.
(Chest Diseases—236 beds). Male or female required for busy Thoracic Wards. Experience in thoracic surgery an advantage, but training in the specialised work may be taken at the hospital. S.E.N.s also required for Male and Female Surgical Wards.

PROSPECT PARK HOSPITAL, READING, BERKS.
(General and I.D.—104 beds). For night duty. Apply Matron, Royal Berkshire Hospital, Reading.

ST. MARY'S HOSPITAL, WALLINGFORD, BERKS.
(Chronic Sick—123 beds).

SANDLEFORD HOSPITAL, NEWBURY
(Chronic Sick and Maternity—118 beds). For Chronic Sick Wards and Maternity.

WOKINGHAM HOSPITAL, WOKINGHAM, BERKS.
(Chronic Sick and Maternity—152 beds). For Geriatric and Maternity Wards. Full or part-time. Resident or non-resident.

MIDWIFERY SISTERS

BICESTER COTTAGE HOSPITAL, OXON.
(Maternity—10 beds).

NORTHAMPTON GENERAL HOSPITAL
(Barratt Maternity Home—73 beds). Hospital has a Part I Training School with Premature Baby Unit, and good labour ward experience is available. Resident or non-resident. Application to Matron, Barratt Maternity Home, Northampton.

ST. GEORGE'S HOSPITAL, WALLINGFORD, BERKS.
(Maternity—17 beds).

WOKINGHAM HOSPITAL, WOKINGHAM, BERKS.
(Chronic Sick and Maternity—152 beds).

STAFF MIDWIVES

AMERSHAM GENERAL HOSPITAL, AMERSHAM
(262 beds). Two immediate vacancies for busy modern Maternity Unit of 30 beds, which is a Part II Training School. Resident or non-resident. Apply to Midwifery Superintendent.

BICESTER COTTAGE HOSPITAL, OXON.
(Maternity—10 beds).

READING COMBINED HOSPITALS MATERNITY UNIT
Part II Training School. Apply Battle Hospital, Reading.

ST. GEORGE'S HOSPITAL, WALLINGFORD, BERKS.
(Maternity—17 beds).

WOKINGHAM HOSPITAL, WOKINGHAM, BERKS.
(Chronic Sick and Maternity—152 beds). Two required.

PUPIL MIDWIVES

AMERSHAM GENERAL HOSPITAL, AMERSHAM
(262 beds). Part II Training. Vacancies for March, 1962. Apply to Midwifery Superintendent.

BATTLE HOSPITAL, READING
(Mainly General—376 beds). Part II.

CIRENCESTER MATERNITY HOSPITAL, GLOUCESTERSHIRE
(Part II Training School). Vacancies occur in December, March, June and September.

SHRUBBERY MATERNITY HOME, HIGH WYCOMBE, BUCKS.
(Maternity—21 beds). Part II Training. Vacancies for December, 1961.

NURSING AUXILIARIES

AMERSHAM GENERAL HOSPITAL, AMERSHAM
(262 beds).

HIGH WYCOMBE WAR MEMORIAL HOSPITAL, HIGH WYCOMBE
(General—96 beds). Female.

HORTON GENERAL HOSPITAL, BANBURY, OXON.
(355 beds). For day and night duty on Acute and Geriatric Wards, also on the Maternity Department. Hospital in pleasant surroundings, within easy reach of London, Oxford and Birmingham.

WOKINGHAM HOSPITAL, WOKINGHAM, BERKS.
(Chronic Sick and Maternity—152 beds).

STUDENT NURSES

Vacancies for Student Nurses are available at the following hospitals. Please apply to the Matron of the hospital concerned.

HORTON GENERAL HOSPITAL, BANBURY, OXON.
(355 beds). Complete General Nurse Training School. Pupil Nurse Training School. Male or female Students aged 18 years or over. Block system of education in force. Hospital in pleasant surroundings, within easy reach of London, Oxford and Birmingham. Next vacancy January, 1962.

NORTHAMPTON GENERAL HOSPITAL, NORTHAMPTON
(540 beds). Applications are invited from girls, aged 18 or over, for General Nurse Training. Block study system of education. Forty-four hour week. Modern Nurses' Home. Apply to Matron for illustrated brochure.

PEPPARD CHEST HOSPITAL, HENLEY-ON-THAMES, OXON.
(Regional Thoracic Surgical Centre—236 beds). Vacancies for well-educated women and men students. All types of treatment for pulmonary T.B., including Major Thoracic Surgical Unit for T.B. and non-Tuberculosis diseases of the chest. Training School under G.N.C. (special three years' training, one year in the Chest Hospital, and two years in a General Hospital). Hospital is also two years' Training School for British T.A. Certificate, one year of which counts towards General Training.

STUDENT NURSES—Contd.

READING COMBINED HOSPITALS TRAINING SCHOOL FOR NURSES
comprising **Royal Berkshire, Battle and Prospect Park Hospitals.** Applications are invited from well-educated young ladies (18-32 years) to train as Nurses. Nurses on Supplementary Part of the Register accepted for two years' training. **Block** system of training has been adopted. Central Preliminary School eight week course. Vacancies October, 1961, and January, 1962. Apply Matron, Royal Berkshire Hospital, Reading.

ROYAL BUCKINGHAMSHIRE AND ASSOCIATED HOSPITALS' SCHOOL OF NURSING
Comprising Royal Buckinghamshire, Stoke Mandeville and Tindal General Hospitals (471 beds in the General Training School). Applications are invited from girls of 18 and over for General Training. Block system of education. Excellent practical experience. Modern teaching unit and nurses' residence. **Forty-four hour week.** Post-registration students accepted for two years' training. **Apply** to the Senior Matron, Stoke Mandeville Hospital, Aylesbury, for illustrated **brochure.**

PUPIL NURSES

HIGH WYCOMBE WAR MEMORIAL HOSPITAL, HIGH WYCOMBE
(General—96 beds). Candidates, of 18 years and over, are invited to apply for Enrolled Nurse Training in new school. The course consists of two years' practical training.

HORTON GENERAL HOSPITAL, BANBURY, OXON.
(355 beds). Complete General Training School. Pupil Nurse Training School. Male and female Students, 18-45 years. Experience gained in geriatric, paediatric and acute nursing.

NEWBURY HOSPITALS' COMPONENT TRAINING SCHOOL
Excellent experience in acute general hospital and in geriatric nursing. **Apply** Matron, Newbury District Hospital, Newbury, Berks.

PEPPARD CHEST HOSPITAL, HENLEY-ON-THAMES, OXON
(Regional Thoracic Surgical Centre—236 beds). The hospital has recently been approved by the General Nursing Council as a Pupil Nurse Training School. This type of practical training is particularly suitable for nurses who find the theoretical part of General Training difficult. This is a well-equipped attractive hospital with a new Teaching Unit. The hospital is set on the spur of the Chiltern Hills, within easy reach of Reading and other large towns. Applications are invited from suitable male and female pupils between the ages of 18 and 45 years for a very interesting and widely varied two-year course of training, which includes the nursing of geriatric cases. Schools commence 1st March and 1st September. Resident or non-resident. A caravan site is available in the hospital grounds.

WALLINGFORD HOSPITALS' PUPIL NURSE TRAINING SCHOOL
Applications to Matron, St. Mary's Hospital, Wallingford, Berks.

WOKINGHAM HOSPITAL, WOKINGHAM, BERKS.
(Chronic Sick and Maternity—152 beds). Vacancies for Pupil Nurses, of 18 years and over, for two-year course of training. Pleasant accommodation. Within easy reach of Reading and London. Resident or non-resident.

MENTAL AND MENTAL DEFICIENCY NURSING APPOINTMENTS

ASSISTANT MATRONS

BOROCOURT HOSPITAL, Nr. READING, BERKS.
(420 beds for the mentally sub-normal). The hospital is situated in the pleasant Thames Valley and is within easy reach of London. A major scheme of development for this hospital has been approved by the Ministry of Health. Candidates must be R.N.M.D. and preferably S.R.N. and have had good nursing administrative experience. Detailed applications to be forwarded to the Group Secretary, Fair Mile Hospital, near Wallingford, Berks., within ten days of the appearance of this advertisement.

WARD SISTERS

LITTLEMORE HOSPITAL, OXFORD
Sisters/Charge Nurses to work in integrated wards. Hospital situated three miles from centre of Oxford. Detailed applications to Chief Male Nurse.

PEWSEY HOSPITAL, PEWSEY, WILTS.
(Females and Children—301 beds). Approved by G.N.C. as a Training School for revised syllabus for Nurses of the mentally subnormal. Two Ward Sisters required. The hospital has full diagnostic and treatment facilities. Hospital adjoins local railway station which is on the main line from London. A staff house is available to two friends applying for these posts.

CHARGE NURSES

LITTLEMORE HOSPITAL, OXFORD
Charge Nurses/Sisters to work in integrated wards. Hospital situated three miles from centre of Oxford. Detailed applications to Chief Male Nurse.

DEPUTY WARD SISTERS

BOROCOURT HOSPITAL, Nr. READING, BERKS.
(420 beds for the mentally sub-normal). Two required. Accommodation available, if required. Detailed applications, with names of three referees, to Matron.

STAFF NURSES (Female)

HORTON GENERAL HOSPITAL, BANBURY, OXON.
Applications invited for the post of Staff Nurse, R.M.N., in the new Psychiatric Unit attached to this hospital, which is to be opened shortly. This unit will open, in the first instance, as a Day Centre, later to become a 15-bedded In-patient or Night Hospital Centre with out-patient clinic facilities and close links with the Public Health Services. The candidate will, in the first instance, prior to the opening of this unit, be required to work for a short period in a similar clinic attached to Littlemore Hospital. Applications to the Matron, Horton General Hospital, Banbury, Oxon., as soon as possible. (3)

WELSH HOSPITAL BOARD

Applications are invited for the following appointments and should be sent, together with details of age, qualifications, training and experience and the names of two referees (or copies of two recent testimonials) to the Matron of the appropriate hospital (except where otherwise stated) from whom further details may be obtained. Salaries and conditions of service are in accordance with the appropriate National Agreements.

ST. DAVID'S HOSPITAL, CARDIFF

PREMATURE BABY COURSE

Applications are invited from State Certified Midwives, State Registered Nurses or State Registered Children's Nurses, for a three or six months' course in the Premature Baby Unit. Certificates awarded after this time.

ASSISTANT MATRONS

ROYAL GWENT HOSPITAL

NEWPORT, MON. (247 beds). Applications are invited for the post of Second Assistant Matron. This is the group's base general hospital and a training school for State Registration. Salary £814-£940, less £235 for board residence. Apply, stating experience and three referees, to T. A. Jones, Group Secretary, 64 Cardiff Road, Newport, Mon.

ST. LAWRENCE HOSPITAL

CHEPSTOW (Plastic Surgery—129, Orthopaedic—50 beds). Applications are invited for the post of Second Assistant Matron. The successful applicant will assist Matron over the full range of her duties. Salary £788-£914 per annum, less £230 for board residence. The hospital is a training school for Pupil Nurses. Applications, giving full personal details, together with names of three referees, to Group Secretary, 64 Cardiff Road, Newport, Mon.

Caernarvon and Anglesey Hospital Management Committee

CAERNARVONSHIRE AND ANGLESEY GENERAL HOSPITAL, BANGOR

(Acute General Hospital of 130 beds, shortly increasing to 170 beds)

TUTOR (qualified) required to assist at above complete Training School for Nurses. Single accommodation available. If successful candidate is married, every assistance will be given to obtain housing accommodation. Whitley Council salary and conditions of service.

Applications, stating age, experience and qualifications, together with names and addresses of two referees, to Group Secretary, Plas Gwyn, Ffriddoedd Road, Bangor, N. Wales.

TUTORS

WEST WALES GENERAL HOSPITAL

CARMARTHEN. Qualified. New expanding hospital, 280 beds at present, eventually to be 440 beds approximately. **Study Day** system of training. Also unqualified Sister Tutor, male or female. Excellent experience with opportunity for qualifying if so desired. Applications to Matron.

PEMBROKE COUNTY WAR MEMORIAL HOSPITAL

HAVERFORDWEST (163 beds). Vacancy for Assistant Tutor.

MIDWIFERY SUPERINTENTENT

ST. JAMES' HOSPITAL

TREDEGAR, MON. (140 beds). Resident for the time being. Whitley Council salary and conditions of service. The hospital is a Part II Training School for Midwives. Possession of Midwifery Teaching Diploma preferable. Vacancy in November. Applications from persons stating age, experience, qualifications and names of two referees, should be sent to the Group Secretary, Central Offices, Caerphilly Road, Ystrad Mynach, Hengoed, Glam., by 14th October, 1961.

NIGHT SUPERINTENDENT

PONTYPOOL AND DISTRICT HOSPITAL

PONTYPOOL, MON. (126 beds). Theatre experience essential. Salary £788-£914, less £230 for board residence, if resident.

HOME SISTER

BRIDGEND GENERAL HOSPITAL

QUARELLA ROAD, BRIDGEND (381 beds).

DEPARTMENTAL SISTERS

TENBY COTTAGE HOSPITAL

TENBY (16 beds). S.R.N., S.C.M.

WEST WALES GENERAL HOSPITAL

CARMARTHEN (280 beds). For Out-patient Department. Previous experience in ophthalmology and E.N.T. desirable.

NIGHT SISTERS

VAN ANNEXE HOSPITAL

CAERPHILLY (25 beds).

LANSDOWNE HOSPITAL

CANTON, CARDIFF. One of three. Good experience.

BRIDGEND GENERAL HOSPITAL

QUARELLA ROAD, BRIDGEND (381 beds). One of three.

NIGHT SISTERS—Contd.

PEMBROKE COUNTY WAR MEMORIAL HOSPITAL

HAVERFORDWEST (163 beds). S.R.N., S.C.M.

ST. THOMAS' HOSPITAL

HAVERFORDWEST (102 beds). S.R.N., S.C.M. In sole charge.

GENERAL HOSPITAL

ABERYSTWYTH (90 beds). Second Night Sister.

DENBIGHSHIRE INFIRMARY

DENBIGH (50 beds). S.R.N., S.C.M. Resident or non-resident.

LLANGWYFAN HOSPITAL

Nr. DENBIGH (308 beds). S.R.N., B.T.A., or S.R.N. only. Tuberculosis and non-tuberculous chest work, surgical and medical cases, including paediatrics, genito-urinary and orthopaedics. Resident or non-resident.

ROYAL ALEXANDRA HOSPITAL

RHYL.

MIDWIFERY SISTERS

ST. JAMES' HOSPITAL

TREDEGAR, MON. (140 beds).

NEATH GENERAL HOSPITAL

NEATH (Obstetric—64 beds). This hospital is classified as a complete Training School (including midwifery training) and has a modern and well-equipped Maternity Unit. Forty-four hour week.

ST. THOMAS' HOSPITAL

HAVERFORDWEST (102 beds: Chronic Sick—82, Maternity—20).

THEATRE SISTERS

PONTYPOOL AND DISTRICT HOSPITAL

PONTYPOOL, MON. (126 beds). Departmental. The senior of two posts. Salary £656-£840.

H.M. STANLEY HOSPITAL

ST. ASAPH.

SISTERS

SOUTH WALES SANATORIUM

TALGARTH (275 beds).

BUILTH COTTAGE HOSPITAL

BUILTH WELLS (25 beds).

LLANDRINDOD WELLS HOSPITAL AND COUNTY WAR MEMORIAL HOSPITAL

LLANDRINDOD WELLS (43 beds). S.R.N., S.C.M.

ST. DAVID'S HOSPITAL

BRECON (70 beds).

BRIDGEND AND DISTRICT COTTAGE HOSPITAL

MERTHYRMAWR ROAD, BRIDGEND (36 beds).

SWANSEA HOSPITAL

SWANSEA (412 beds). With theatre experience. Three posts: one for Eye Department—vacancy January, 1962; two for E.N.T. Department—vacancies December, 1961, and January, 1962.

ST. THOMAS' HOSPITAL

HAVERFORDWEST (102 beds: Chronic Sick—82, Maternity—20).

SOUTH PEMBROKESHIRE HOSPITAL

PEMBROKE DOCK (83 beds). S.R.N. for Geriatric Ward in recently modernised hospital.

SEALYHAM HOSPITAL

WOLFSCASTLE, HAVERFORDWEST (38 beds).

PEMBROKE COUNTY WAR MEMORIAL HOSPITAL

HAVERFORDWEST (163 beds). S.R.N.

MINFFORDD HOSPITAL

BANGOR. Non-resident.

EYE AND COTTAGE HOSPITAL

CAERNARVON. For Ophthalmic Ward. S.R.N., O.N.D.

RELIEF SISTERS

GLAN ELY HOSPITAL

FAIRWATER, CARDIFF. Excellent experience offered in all branches of tuberculosis nursing: bone and joint, urological, pulmonary and non-pulmonary chest, surgical and medical, acute rehabilitation of geriatrics. Situated in excellent grounds, 15 minutes' bus ride from city centre. Opportunities available for taking B.T.A. Certificate.

STAFF MIDWIVES

ST. JAMES' HOSPITAL

TREDEGAR, MON. (140 beds). S.R.N., S.C.M., or S.C.M. only.

BRECONSHIRE WAR MEMORIAL HOSPITAL

BRECON (40 beds).

WELSH HOSPITAL BOARD—*Contd.*

STAFF MIDWIVES—Contd.

NEATH GENERAL HOSPITAL
NEATH (Obstetric—64 beds). This hospital is classified as a complete Training School (including midwifery training) and has a modern and well-equipped Maternity Unit.

BRIDGEND GENERAL HOSPITAL
QUARELLA ROAD, BRIDGEND (381 beds).

MAESTEG GENERAL HOSPITAL
NEATH ROAD, MAESTEG (70 beds).

ST. THOMAS' HOSPITAL
HAVERFORDWEST (102 beds: Chronic Sick—82, Maternity—20).

WEST WALES GENERAL HOSPITAL
CARMARTHEN (280 beds).

BRYN BERYL HOSPITAL
PWLLHELI.

GORS MATERNITY HOME
HOLYHEAD.

ST. DAVID'S HOSPITAL
BANGOR.

H.M. STANLEY HOSPITAL
ST. ASAPH, FLINTSHIRE. For Maternity Unit of 47 beds.

RUTHIN HOSPITAL
RUTHIN. Preferably for night duty relief.

DENBIGHSHIRE INFIRMARY
DENBIGH.

STAFF NURSES

ST. JAMES' HOSPITAL
TREDEGAR, MON. (140 beds). Two.

TREDEGAR GENERAL HOSPITAL
MON. (56 beds).

ENERGLYN HOSPITAL
CAERPHILLY (70 beds). Children's Ward. Day duty.

VAN ANNEXE HOSPITAL
CAERPHILLY (25 beds). Day and night duty.

KNIGHTON HOSPITAL
KNIGHTON (48 beds).

SOUTH WALES SANATORIUM
TALGARTH (275 beds).

GLAN ELY HOSPITAL
FAIRWATER, CARDIFF. Excellent experience offered in all branches of tuberculosis, bone and joint, urology, glands and dermatology, acute rehabilitation of geriatrics, pulmonary and non-pulmonary chest, surgical and medical experience. The hospital is situated 15 minutes' bus ride from city centre. Opportunities available for those wishing to take B.T.A. Certificate. **Theatre Staff Nurse** required. Excellent experience offered in thoracic and other surgery.

ST. DAVID'S HOSPITAL
CARDIFF. For Medical and Geriatric Wards.

BRIDGEND GENERAL HOSPITAL
QUARELLA ROAD, BRIDGEND (381 beds). For Wards and Theatre. Also Male Staff Nurse required for night duty in new Casualty Block.

PORT TALBOT GENERAL HOSPITAL
HOSPITAL ROAD, PORT TALBOT (85 beds). Full-time and part-time.

TONNA CHILDREN'S HOSPITAL
TONNA, NEATH (90 beds).

MAESGWYN HOSPITAL
BRYNCETHIN, Nr. BRIDGEND (61 beds). Full-time or part-time.

MAESTEG GENERAL HOSPITAL
NEATH ROAD, MAESTEG (70 beds). For night duty.

CEFN HIRGOED HOSPITAL
CEFN HIRGOED, Nr. BRIDGEND (74 beds). Full-time.

SOUTH PEMBROKESHIRE HOSPITAL
PEMBROKE DOCK (83 beds).

WEST WALES GENERAL HOSPITAL
CARMARTHEN (280 beds).

PEMBROKE COUNTY WAR MEMORIAL HOSPITAL
HAVERFORDWEST (163 beds).

CAERNARVONSHIRE AND ANGLESEY GENERAL HOSPITAL
BANGOR. Resident or non-resident. Also for Theatre.

ST. DAVID'S HOSPITAL
BANGOR. For Theatre.

MADOC MEMORIAL HOSPITAL
PORTMADOC.

ERYRI HOSPITAL
CAERNARVON. For Wards and Theatre.

LLANGWYFAN HOSPITAL
Nr. DENBIGH (308 beds). S.R.N. Facilities for taking B.T.A. Certificate. Interesting chest work, including theatre.

ROYAL ALEXANDRA HOSPITAL
RHYL. For Theatre.

POST GRADUATE NURSES

GLAN ELY HOSPITAL
FAIRWATER, CARDIFF. There are vacancies for S.R. Nurses to take the British Tuberculosis Association Certificate. Schools commence 1st November and 1st May each year. Excellent experience offered in all departments of the hospital, including theatre, and good thoracic surgical experience. The hospital is situated. 15 minutes' bus ride from city centre, in pleasant country surroundings.

LLANGWYFAN HOSPITAL
Nr. DENBIGH (308 beds). There are vacancies for State Registered Nurses, male and female, to take the Post-graduate Course for the B.T.A. Certificate for one year. Experience given in pulmonary tuberculosis, orthopaedics, genito-urinary, paediatrics and varied non-T.B. chest work. The hospital is situated in lovely country only 16 miles from Rhyl, which is a seaside town. Good public and hospital transport available.

PUPIL MIDWIVES

ST. JAMES' HOSPITAL
TREDEGAR, MON. (140 beds). Vacancies for Part II Training.

NEATH GENERAL HOSPITAL
NEATH (Obstetric—64 beds). This hospital is classified as a complete Training School (including midwifery training) and has a modern and well-equipped Maternity Unit.

STATE ENROLLED NURSES

TREDEGAR GENERAL HOSPITAL
MON. (56 beds).

KNIGHTON HOSPITAL
KNIGHTON (48 beds).

SOUTH WALES SANATORIUM
TALGARTH (275 beds).

GLAN ELY HOSPITAL
FAIRWATER, CARDIFF. Opportunities available to take B.T.A. Certificate—two years' training. Also experience in geriatrics.

ST. DAVID'S HOSPITAL
CARDIFF. For Medical and Geriatric Wards.

TONNA CHILDREN'S HOSPITAL
TONNA, NEATH (90 beds).

BLACKMILL ISOLATION HOSPITAL
BLACKMILL, Nr. BRIDGEND (44 beds).

MAESGWYN HOSPITAL
BRYNCETHIN, Nr. BRIDGEND (61 beds). Full-time or part-time.

BRIDGEND COTTAGE HOSPITAL
MERTHYRMAWR ROAD, BRIDGEND (36 beds). For Ophthalmic Ward.

SEALYHAM HOSPITAL
WOLFSCASTLE, HAVERFORDWEST (38 beds).

ST. THOMAS' HOSPITAL
HAVERFORDWEST (102 beds).

WEST WALES GENERAL HOSPITAL
CARMARTHEN (280 beds).

CAERNARVONSHIRE AND ANGLESEY GENERAL HOSPITAL
BANGOR.

ROYAL ALEXANDRA HOSPITAL
RHYL (131 beds). Full-time.

LLUESTY HOSPITAL
HOLYWELL (155 beds). Resident or non-resident.

PRINCE EDWARD WAR MEMORIAL HOSPITAL
RHYL (Orthopaedic—41 beds).

DENBIGHSHIRE INFIRMARY
DENBIGH (50 beds). Resident or non-resident.

LLANGWYFAN HOSPITAL
Nr. DENBIGH (308 beds). Required for wards and theatre. Resident or non-resident.

BRYN BERYL HOSPITAL
PWLLHELI.

STUDENT NURSES

ABERGELE CHEST HOSPITAL
ABERGELE. For S.R.N. and/or B.T.A. Certificates. 154 beds. Non-tuberculous chest diseases treated. Major Thoracic Surgery Unit. Orthopaedic Unit. The hospital participates in a special associated scheme of training with Crumpsall Hospital, Manchester.

PUPIL NURSES

TREDEGAR GENERAL HOSPITAL
MON. (56 beds).

CAERPHILLY DISTRICT MINERS' HOSPITAL
Nr. CARDIFF (217 beds).

ST. JAMES' HOSPITAL
TREDEGAR, MON. (140 beds).

GLAN ELY HOSPITAL
FAIRWATER, CARDIFF. Two years' training. Excellent experience offered in the wards and departments.

CONTINUED OVERLEAF

CHARING CROSS GROUP OF HOSPITALS
FULHAM HOSPITAL
ST. DUNSTAN'S ROAD
HAMMERSMITH, W.6

Qualified Tutor required to give additional assistance in the Nurse Training School. New and interesting appointment owing to developments now taking place.
Applications to Matron. (1770)

UNITED OXFORD HOSPITALS
CHURCHILL HOSPITAL
HEADINGTON, OXFORD

Home Sister, one of two, required in August for nurses' and doctors' homes of 175 rooms. Must be interested in the welfare of young people. Suitable post for recently retired Nurse.
Applications to Matron. (222)

UNITED OXFORD HOSPITALS
CHURCHILL HOSPITAL
HEADINGTON, OXFORD

Warden required in August for nurses' and doctors' homes of 175 rooms. To work with Home Sister. Previous experience preferred, but not essential; but must be interested in the welfare of young people.
Applications to Matron. (223)

WEST LONDON HOSPITAL
HAMMERSMITH ROAD
HAMMERSMITH, W.6

Applications are invited for the post of **Sister** in Matron's office. The post offers good experience for those interested in administration.
Application forms and further information from Matron. (1618)

KING'S COLLEGE HOSPITAL
DENMARK HILL, LONDON, S.E.5

Applications are invited for the post of **Sister-in-Charge** of Casualty Department. This is a very busy department and it is necessary for the applicant to have had similar experience.
Please apply, giving details of experience, to the Sister Matron. (1660)

NEWMARKET GENERAL HOSPITAL
SUFFOLK

Applications are invited for the post of **Warden** at Oakfield House which is shortly being opened as a Nurses' Home (24 residents). It is attractively situated about a mile from the hospital, and yet near to the centre of the town.
The person who is appointed will be responsible for the management of the home and the general welfare of the residents and for the provision of meals for staff off duty. Domestic and cooking assistance provided.
Whitley Council terms and conditions of service apply, the salary being on the scale £570 x £20 (1) x £25 (4) to £690 per annum, with a deduction of £205 per annum for residential emoluments.
Apply, stating age, experience and the names and addresses of two referees, to the Secretary. (1764)

CHELSEA HOSPITAL FOR WOMEN
DOVEHOUSE STREET, S.W.3

There are vacancies for a **Home Sister** (resident), and **Staff Nurses** (resident or non-resident).
Application forms obtainable from Matron. (1776)

WHITELEY VILLAGE HOSPITAL
WALTON-ON-THAMES

(1) **Night Sister.**
(2) **Relief Sister.**
(3) **Holiday Sister.**

Required in above Private Geriatric Hospital. Whitley salary scale and conditions of service.
Applications, giving full particulars, to be sent to the Matron. (460)

UNITED OXFORD HOSPITALS
RADCLIFFE INFIRMARY

A vacancy exists for a **Night Sister** in this hospital.
Applications, together with two names for reference purposes, should be sent to the Matron. (1394)

CHARING CROSS HOSPITAL
AGAR STREET, W.C.2

Applications are invited for the post of **Night Sister.** Resident or non-resident.
Apply to Matron, who will supply full particulars. (1528)

ST. MARY'S HOSPITAL
SAMARITON HOSPITAL FOR WOMEN
MARYLEBONE ROAD, LONDON, N.W.1
(90 beds)

Night Sister required. One of two. 88 hour fortnight. Six nights off.
Apply to Matron, with details of training and experience and two names for reference. (x1642)

ROYAL HOSPITAL
FOR SICK CHILDREN
EDINBURGH

Night Superintendent required, R.S.C.N., R.G.N.
Applications to Matron, Royal Hospital for Sick Children, Sciennes Road, Edinburgh, 9.
Night Sister required, R.S.C.N., R.G.N. One of three.
Applications to Matron, Royal Hospital for Sick Children, Sciennes Road, Edinburgh, 9. (1689)

WELSH HOSPITAL BOARD—*Contd.*

PUPIL NURSES—Contd.

PORT TALBOT GENERAL HOSPITAL
HOSPITAL ROAD, PORT TALBOT (85 beds).

MAESTEG GENERAL HOSPITAL
NEATH ROAD, MAESTEG (70 beds).

NURSERY NURSES

H.M. STANLEY HOSPITAL
ST. ASAPH.

MENTAL NURSING

TUTOR

ST. DAVID'S HOSPITAL
CARMARTHEN. Qualified Tutor (male or female) required to take charge of Training School for Students in Mental Nursing. National Health Service conditions and salary £872 x £31 (2) x £32 (2)—£998. Good teaching facilities available, and opportunities for development of modern methods. The school is approved for the experimental training scheme (new syllabus). Accommodation available for married man, if desired. Applications, giving essential particulars, together with names of two referees, to be sent to the Medical Superintendent.

OTHER VACANCIES. There are vacancies for Student Nurses, Pupil Nurses, Pupil Midwives and Trainees for the B.T.A. Certificate at training hospitals in Wales, and a list of hospitals (including mental hospitals) will be sent on application to the Nursing Officer, Welsh Hospital Board, Temple of Peace and Health, Cathays Park, Cardiff. (1752)

CAMBRIDGE
PAPWORTH HOSPITALS

NURSING *WITH* **INTEREST**

All types of CARDIAC SURGERY — Cardiac Catheterisation; Hypothermia, Heart-lung pump, etc. . All types of CHEST DISORDER . All age groups including children.

FREE TRANSPORT into UNIVERSITY CITY with its many activities

ULTRA-MODERN SURGICAL UNIT with LABOUR SAVING DEVICES

Uniform provided. Training allowances given

Posts Available (Male and Female):

WARD SISTER, one of two, for Surgical Unit
STAFF NURSES
PUPIL ASSISTANT NURSES
STATE ENROLLED NURSES
STUDENT NURSES B.T.A.
THEATRE TECHNICIAN

Come and see us or write to:

MATRON
PAPWORTH HOSPITAL, CAMBRIDGE

Phone CAXTON 271 (90)

THE BETHLEM ROYAL HOSPITAL
and
THE MAUDSLEY HOSPITAL

There are a limited number of vacancies for **Deputy Sisters** at the above hospital. Candidates should apply, in writing, to Superintendent of Nursing, Bethlem Royal Hospital, Monks Orchard, Eden Park, Beckenham, Kent. (1533)

ST. BARTHOLOMEW'S HOSPITAL, LONDON, E.C.1

Applications are invited for the post of
Staff Midwife.
Apply Matron, giving details of training and subsequent experience. (27)

UNITED OXFORD HOSP
RADCLIFFE INFIRM

A vacancy will occur for a N
the Nuffield Department of Surg
Please apply to Matron fro
details can be obtained, giving t
reference purposes.

ELIZABETH GARRET
ANDERSON HOSPITA
EUSTON ROAD, LONDON,
(Royal Free Hospital Gro

Theatre Sister required (co
Staff Nurse for Theatres also
Please apply to Matron.

ASHINGTON HOSPITA
ASHINGTON, NORTHUMB

Theatre Sister (resident or n
required for modern double Operat
Unit. Busy hospital at present
extension to 140 beds, and utilisi
beds. Training School for Enroll
Apply, with full details of exp
qualifications, to the Matron.

THE ROYAL FREE HOSP
GRAY'S INN ROAD
LONDON, W.C.1

Ward Sister required for Prelim
ing School. Previous teaching exp
necessary. Whitley Council scale
Resident or non-resident. Will
to take students to the wards to
work.
Applications, stating age and
of training, to Matron, from wh
particulars may be obtained.

CLEAVER HOSPITAL
HESWELL, WIRRAL, CHES
(220 beds)

Applications are invited for th
the above Chest Hospital:
Ward Sisters: for full or part-ti
Salary £656-£840, less £205 if re
Staff Nurses: for full or part-ti
Interested in thoracic nursing, s
medical. Good prospects for
Salary £525-£656, less £180 if re
Pupil Nurses: ladies, aged 18-
take a two-year course in practic
Excellent training facilities. Sal
£315, less £128 if resident.
The hospital is pleasantly situ
looking the River Dee and the W
Apply to Matron (983).

RADCLIFFE INFIRMARY, OX

Applications are invited for the
posts which become vacant in
autumn.
Sister in X-ray Department.
Radiological experience is not
The Sister is responsible, with
trained Nurses, for the welfare
whilst in the department for the
of patients for special examinati
assistance in their examination.
Please apply to Matron of the
ing two names for references.

NORTHERN IRELAND
HOSPITALS AUTHORITY
SOUTH TYRONE HOSPITAL
DUNGANNON, CO. TYRONE

Applications are invited for the
Ward Sister (children's), S.R.N.
Applications, stating age, quali
training, experience and present
with names of three referees, to b
the **Matron** as soon as possible.

THE UNITED BIRMINGHAM HOS
HOSPITAL FOR WOMEN
SHOWELL GREEN LANE
SPARKHILL, BIRMINGHAM,

Junior Sister required, S.R.N. w
wifery experience. Resident or non
Please apply to Matron.

KING'S COLLEGE HOSPITAL
DENMARK HILL, LONDON, S.E
incorporating Belgrave Hospital
Children

Applications are invited for the
Ward Sister of a busy Ear, Nose an
Ward at the Belgrave Hospital for C
London, S.W.9. Applicants must be
and R.S.C.N.
Please apply, in the first instance,
Sister Matron, King's College Hospi

CLATTERBRIDGE HOSPITAL W
BEBINGTON, WIRRAL, CHESHI
Liverpool Regional Radiotherapy Ce

Ward Sister, S.R.N. **(Second),** requ
ward of 15 single rooms catering for
female patients undergoing radiothe
radium treatment. Duties include de
for Sister-in-Charge over whole
duties for off duty and holidays.
experience not essential. Full or p
post.
Application forms from Matron (980)

ST. JOHN'S HOSPITAL
FOR DISEASES OF THE SKIN
IN-PATIENT DEPARTMENT
HOMERTON GROVE, LONDON,

Ward Sister required for Male Ward
beds. Previous dermatological experi
advantage. 44 hour week. Alternate
ends free.
For further particulars apply to M
giving details of experience.

BRITISH HOME AND HOSPITAL FOR INCURABLES
CROWN LANE
STREATHAM, S.W.16
requires **Ward Sister,** Whitley Council conditions.
Apply, in writing, to Matron. (1545)

THE UNITED LIVERPOOL HOSPITALS
THE WOMEN'S HOSPITAL
LIVERPOOL, 8
Ward Sister (S.R.N., S.C.M. essential) required.
Apply, with full particulars, to Matron. (1546)

THE HOSPITAL FOR SICK CHILDREN
TADWORTH COURT
TADWORTH, SURREY
(Great Ormond Street Country Branch)
Holiday Relief Sister. Must be S.R.N., S.C.N.
For further details apply to Sister-in-Charge. (1579)

UNITED BIRMINGHAM HOSPITALS
THE BIRMINGHAM MATERNITY HOSPITAL
LOVEDAY STREET, BIRMINGHAM, 4
Vacancy for **Midwifery Sister**—experience advantage.
Apply to Matron. (89)

CLATTERBRIDGE HOSPITAL WEST
BEBINGTON, WIRRAL, CHESHIRE
Liverpool Regional Radiotherapy Centre
Ward Sister, S.R.N. **(Second),** required for of 25 beds catering for female patients undergoing radium therapy and linear volume therapy. Interesting work, previous experience not essential. Duties include deputising for Sister-in-Charge over whole range of duties. Full or part-time post. Resident or non-resident.
Application forms from Matron (989). (1680)

ST. PETER'S, ST. PAUL'S AND ST. PHILIP'S HOSPITALS
COVENT GARDEN, W.C.2
Postgraduate Teaching Hospital in Urology
Applications are invited for the following:
Female Staff Nurse for Out-patients—part-time, 9-5 Monday-Friday.
Staff Nurse for Women's and Children's Wards and to take the one-year course in Surgical Nursing. Experience given in Theatres, Out-patient Department and Clinics. Lectures by Medical Staff. Diplomas awarded on results of examinations.
State Enrolled Nurses.
Applications to Matron, St. Peter's Hospital, Covent Garden, W.C.2. (1428)

KING'S COLLEGE HOSPITAL
DENMARK HILL, LONDON, S.E.5
Applications are invited for the post of **Staff Nurse** at the Baldwin Brown Convalescent and Recovery Home, Camberley, 40 beds for male and female patients (medical and surgical). Applicants may be resident or non-resident.
Apply Sister-in-Charge, Baldwin Brown Convalescent and Recovery Home, Chobham Road, Camberley, Surrey. (36)

BRISTOL ROYAL HOSPITAL
Applications are invited from **Staff Nurses** and **Enrolled Nurses** for the re-constructed wards in the Royal Infirmary Branch of the Bristol Royal Hospital, which are due to open during October, 1961.
Please apply, giving details of training and experience, to The Matron, Bristol Royal Hospital, Royal Infirmary Branch, Bristol, 2. (1510)

THE ROYAL MARSDEN HOSPITAL
FULHAM ROAD, LONDON, S.W.3
Vacancies for **Trained Nurses** (resident or non-resident) who wish to gain experience in cancer surgery and treatment by radium and radiotherapy, also experience in the treatment of diagnostic investigation with radioactive isotopes
In order to assist the Research Department it is essential to have adequate staff of trained nurses on the wards. Salary in accordance with the Whitley Council scale.
For further details apply to Matron. (45)

UNITED OXFORD HOSPITALS
CHURCHILL HOSPITAL
HEADINGTON, OXFORD
Staff Nurses required for Male and Female Surgical Ward.
Applications to Matron. (75)

UNITED OXFORD HOSPITALS
CHURCHILL HOSPITAL
HEADINGTON, OXFORD
THEATRE STAFF NURSES
There are vacancies for **Trained Nurses** to undertake six months' post-graduate experience in a very busy Theatre Unit.
Experience in all types of surgery available.
Applications to Matron. (99)

EVELINA CHILDREN'S HOSPITAL
OF GUY'S HOSPITAL
SOUTHWARK BRIDGE ROAD
LONDON, S.E.1
Applications are invited for the post of **Staff Nurse** on the Baby Ward. R.S.C.N. essential.
Apply Lady Superintendent of Nurses. (1512)

CHARING CROSS HOSPITAL
LONDON, W.C.2
Applications are invited for the post of **Staff Nurse** in the Radiotherapy Department. 5-day week. Resident or non-resident.
Please apply to **Matron.** (1527)

KENYA GOVERNMENT

require

NURSING SISTERS, S.R.N., S.C.M.

with at least 2 years post registration experience, for general Nursing duties including charge of wards or small hospital, mainly for non-European patients.

Salary: £1,098 × £45—£1,143 × £48—£1,479 p.a., credit for experience allowed in fixing entry point to the scale. Appointment would be on contract for 1 or 2 tours each of approximately 2 years with home leave between tours. Gratuity or continuation of National Health Superannuation Scheme.

Full information and forms of application may be obtained on application to:

OVERSEAS NURSING ASSOCIATION
SANCTUARY BUILDINGS, GREAT SMITH STREET, LONDON, S.W.1.
(79)

THE GENERAL HOSPITAL, JERSEY

General Training School for Nurses

Staff Nurses required for (a) new General Theatres; and (b) a 36 bedded extension for private patients, which should be ready for opening at the end of this year.

Federated Superannuation Scheme in force. Salary and conditions of service related to the Whitley Council scales.

Applications, giving age, religion and full particulars of training and experience, with Matrons' names for reference, should reach Miss M. E. Piper, Matron, by 2nd October. (1443)

HOSPITALS FOR DISEASES OF THE CHEST

London Chest Hospital (Country Branch)

Arlesey, Beds.

STAFF NURSES required—temporary or permanent. Forty-four hour week. All types of heart and lung diseases. Pleasant surroundings. Transport facilities available.

Apply Matron, London Chest Hospital, Victoria Park, London, E.2. (492)

WESTMINSTER HOSPITAL TEACHING GROUP

Applications are invited for the following:

Staff Nurses for: (i) Theatre; (ii) Psychiatric Unit (must be S.R.N., R.M.N.); (iii) Paediatric Cardiological Unit (must be S.R.N., R.S.C.N.); (iv) Ophthalmic Dept. (must have S.R.N. and Ophthalmic Nursing Diploma).

Staff Midwives for: (i) Maternity Unit; (ii) Domiciliary Service.

Enrolled Nurses required.

Please apply to Matron, Westminster Hospital, S.W.1. (1221)

THE NATIONAL HOSPITAL, QUEEN SQUARE, W.C.1 and MAIDA VALE HOSPITAL, W.9

Applications are invited for:

Staff Nurses for General Duties
Staff Nurses for Respiratory Unit
Staff Nurses for Theatres
Staff Nurses, R.M.N., small Psychiatric Unit

These Hospitals offer unique experience in Neurological and Neurosurgical Nursing. Long and short term appointments offered. Part-time posts available.

Apply, in writing, to Matron, The National Hospital, Queen Square, W.C.1. (1319)

CANADA

General Duty Nurses required for modern chest hospital affiliated with McGill University. Opportunities for advancement. Forty hour week. Seven statutory holidays. Annual vacation, one month.

Apply Director of Nursing, Royal Edward Laurentian Hospital, 3650 St. Urbain Street, Montreal, Quebec. (1683)

THE RETREAT, YORK

Hospital for Mental and Nervous Diseases

There are vacancies for men and women **Student Nurses.** The training course is in accordance with the General Nursing Council Syllabus and the conditions of service and salary are as recommended by the Whitley Council. Pension fund similar to State Scheme; benefits are transferable from and to the National Health Scheme; F.S.S.N. also available.

In addition, there are vacancies for general trained Nurses desiring to qualify in psychiatric nursing.

Applications should be addressed to the Matron (Dept. N.T.), The Retreat, York. (x271)

CLATTERBRIDGE HOSPITAL WEST
BEBINGTON, WIRRAL, CHESHIRE
Two vacancies exist for **Male S.R.N.** as **Junior Charge Nurses** (full or part-time). Duties include deputising for Charge Nurse over the whole range of duties for off-duty and holidays. Vacancies due to resignation. Prospects of promotion in rapidly expanding training school for State Enrolment.

One Vacancy for male ward of patients undergoing radium and radiotherapy treatment—new and interesting work offering valuable insight into the treatment of patients with 4 Million Volt Linear Accelerator. **One vacancy** for male geriatric ward run on modern lines, well equipped, pleasant working conditions.

Posts resident or non-resident. Consideration given to married couples.

Further particulars and application forms from Matron (980). (1396)

UNIVERSITY COLLEGE HOSPITAL
GOWER STREET, LONDON, W.C.1
OBSTETRIC DEPARTMENT
Staff Midwives required.
Please apply, with full particulars, to the Matron. (1430)

ST. GEORGE'S HOSPITAL, S.W.1
ATKINSON MORLEY'S BRANCH
WIMBLEDON
Female Staff Nurses (full or part-time) required for Psychiatric Department. S.R.N. and R.M.N. or R.M.N. only. Resident or non-resident.
Apply Matron. (1373)

THE HOSPITAL FOR SICK CHILDREN
TADWORTH COURT
TADWORTH, SURREY
(Great Ormond Street Country Branch)
Part-time Staff Nurses required for Theatre. S.R.N. or R.S.C.N.
Apply to the Sister-in-Charge. (1578)

ROYAL NATIONAL ORTHOPAEDIC HOSPITAL
234 GREAT PORTLAND STREET
LONDON, W.1
(Post-graduate School of Orthopaedics—University of London)
Staff Nurse required for Operating Theatre. Orthopaedic Nursing Certificate or orthopaedic experience an advantage, but not essential. Whitley scale of salary. Post may be resident or non-resident.
Apply to Matron. (1377)

ELIZABETH GARRETT
ANDERSON HOSPITAL
EUSTON ROAD, LONDON, N.W.1
(Royal Free Hospital Group)
Staff Midwife required for Maternity Unit, 40 Belsize Grove, Hampstead, N.W.8 (27 beds). Resident or non-resident. **State Enrolled Nurse** also required.
Please apply to Matron. (1536)

THE ROYAL NATIONAL ORTHOPAEDIC HOSPITAL
234 GREAT PORTLAND STREET
LONDON, W.1
(Post-graduate School of Orthopaedics—University of London)
Staff Nurses required for ward duties. The Orthopaedic Nursing Certificate or orthopaedic experience an advantage. Whitley scale of salary. Post may be resident or non-resident.
Apply to Matron. (1485)

EVELINA CHILDREN'S HOSPITAL
OF GUY'S HOSPITAL
SOUTHWARK BRIDGE ROAD
LONDON, S.E.1
Applications are invited for the post of **Staff Nurse** on night duty. R.S.C.N. essential.
Apply Lady Superintendent of Nurses. (1511)

THE HOSPITAL FOR SICK CHILDREN
TADWORTH COURT
TADWORTH, SURREY
(Great Ormond Street Country Branch)
Staff Nurses required for wards and night duty, full or part-time. R.S.C.N. essential.
Apply to Sister-in-Charge. (1577)

BRITISH HOME AND HOSPITAL FOR INCURABLES
CROWN LANE
STREATHAM, S.W.16
requires **Staff Nurse.** Whitley Council conditions.
Apply, in writing, to Matron. (1544)

UNITED BIRMINGHAM HOSPITALS
QUEEN ELIZABETH HOSPITAL
BIRMINGHAM, 15
Vacancies in the Unit Cardiac Vascular Recovery Room for **State Registered Nurses, State Enrolled Nurses, Orderly.**
Applications to Matron, from whom further particulars may be obtained. (1479)

ST. MARY'S HOSPITAL
PADDINGTON, LONDON, W.2
Applications are invited from **Staff Nurses** (resident or non-resident) for duty in the Main Hospital and Private Patients' Wing. Salaries and conditions of service in accordance with Whitley Council recommendations.
Please send particulars of experience and two names for reference to the Matron. (1529)

ELIZABETH GARRETT
ANDERSON HOSPITAL
EUSTON ROAD, LONDON, N.W.1
(Royal Free Hospital Group)
Staff Nurse required for night duty to be in charge of Private Patients' Ward. Resident or non-resident. Part-time **Staff Nurse** required for general ward duties (day duty). **Nursing Auxiliary** required.
Please apply to Matron. (1538)

NORTH EAST METROPOLITAN REGIONAL HOSPITAL BOAR

On behalf of the Hospital Management Committees, applications are invited for the following appointments, and should be together with details of age, qualifications, training, experience and the names of two referees (or copies of two recent testimo TO THE MATRON OF THE APPROPRIATE HOSPITAL, unless otherwise stated, from whom further details may be obtained. Sa are in accordance with the appropriate National Scales.

GENERAL NURSING APPOINTMENTS

ASSISTANT MATRON

Barking Hospital, Upney Lane, Barking, Essex (117 beds). Applications are invited for the post of **Assistant Matron** (S.R.N., S.C.M. and M.T.D.). This hospital is recognised as a Second Period Training School for Midwifery. Whitley Council salary and conditions of service. 60 maternity, 26 chronic sick, 25 surgical and 6 gynaecological beds. Requests for application forms should be made as soon as possible to the **Group Secretary, King George Hospital, Eastern Avenue, Ilford, Essex.**

SENIOR SISTER TUTOR

Rush Green Hospital, Romford (General —301 beds). Res. or non-res. **Female.** Hospital within easy reach of London.

SISTER TUTORS

Black Notley Hospital, Braintree, Essex (Complete General and Orthopaedic Training School—516 beds). Res. or non-res. (Qualified.) Up-to-date teaching department. Block system of training. House available if required.

Hackney Group of Hospitals. Resident or non-resident. New Group Training School requires enterprising Assistant Tutor. Good all-round teaching experience offered. Apply to **Director of Nurse Education, Hackney Hospital, E.9.**

St. Andrew's Hospital, Devons Road, Bow, E.3 (General—505 beds). Resident or non-resident. One of four. Nurse Training School.

NURSE TUTORS

Essex County Hospital, Lexden Road, Colchester (Complete General Training School—273 beds, including beds at Myland Hospital). Female—res. or non-res. To assist Principal Tutor with the Preliminary Training School and Senior Study Blocks. Establishment of three increasing to four. Training School beds being increased.

Hackney Hospital, London, E.9 (870 beds). Nurse Tutor. **Male or female.** Resident or non-resident. To assist Principal Tutor in progressive school. Offers excellent experience and opportunities to teach Student Nurses at all stages of training within the Hackney Group of hospitals. Block system. Further details and application form from **Director of Nurse Training, Hackney Hospital, London, E.9.**

Oldchurch Hospital, Romford, Essex (709 beds). Registered Nurse Tutor. Complete General Training School. The block system is in use, and experience is offered in both Preliminary and Senior School. The appointment is one of six. Post open to male or female candidates. Residential accommodation is available for female. The hospital is within easy reach of town and country and travel to London is by fast electric railway (20 mins.). Applications to the Matron.

TUTOR

German Hospital, E.8 (157 beds). Resident or non-resident. Further details available from Matron; opportunity to visit hospital if desired.

ADMINISTRATIVE SISTER

Aldersbrook Unit, Aldersbrook Road, Wanstead, E.11 (Acute Medical — 55 beds). Resident or non-resident. Suitable post for applicant wishing to get administrative experience. **Apply to Matron, East Ham Memorial Hospital, Shrewsbury Road, E.7,** of which unit is annexe.

HOME SISTERS

East Ham Memorial Hospital, Shrewsbury Road, London, E.7 (Acute—201 beds). Category (b). Resident or non-resident. With some administrative duties.

Hackney Hospital, E.9 (General—870 beds). Female. Resident. Category 'A'. The hospital has a large modern nurses' home and is a training school for Student Nurses and Pupil Midwives.

HOME SISTERS—Contd.

Metropolitan Hospital, Kingsland Road, London, E.8 (General—146 beds). Offers good administrative experience.

North Middlesex Hospital, Edmonton, London, N.18. Assistant Home Sister required. Apply to Matron.

Queen Elizabeth Hospital for Children, Hackney Road, E.2. Resident. Home Sister with administrative duties. Apply to Matron.

St. Ann's General Hospital, St. Ann's Road, Tottenham, N.15 (540 beds). Female. Resident. Home Sister Category 'B'.

HOUSEKEEPER/CATERER

Ilford and Barking Group Hospital Management Committee. Dagenham Hospital, Rainham Road South, Dagenham, Essex. Appointment of **HOUSEKEEPER/CATERER**—res. or non-res. Applications are invited for the post of Housekeeper/Caterer at the above Tuberculosis Hospital of 145 beds. Salary in accordance with Whitley Council, i.e. £675-£800 per annum, plus London Weighting. Applications, including particulars of training and subsequent posts held, together with names and addresses of three referees, to be sent to the Group Secretary, King George Hospital, Ilford, Essex, as soon as possible.

NIGHT SISTERS—Contd.

St. George's Hospital, Hornchurch, Essex (Geriatric—424 beds). Res. or non-res. Hospital within easy reach of London by electric railway. Modern nurses' home.

Victoria Hospital, Romford, Essex (99 beds). Res. or non-res. Must have theatre experience. Two Night Sisters required, one with theatre experience; eight nights on, six nights off. Hospital within easy reach of London by fast electric railway.

MIDWIFERY SISTERS

Bearsted Memorial Hospital, Lordship Road, London, N.16 (38 beds). Resident or non-resident. S.R.N., S.C.M.

Chase Farm Hospital, The Ridgeway, Enfield, Middlesex (General—388 beds, including 38 Maternity beds). Res. or non-res. S.R.N., S.C.M.

East End Maternity Hospital, 384/398 Commercial Road, London, E.1 (58 beds). Res. or non-res. Part I Midwifery Training School. Duties include relieving administrative nursing staff.

Forest Gate Maternity Hospital, Forest Lane, E.7 (114 beds). Resident or non-resident. Part II Training School. Facilities for taking M.T.D.

NORTH MIDDLESEX HOSPITAL
EDMONTON, LONDON, N.18
(Maternity Unit—101 beds)
Part I Training School
MIDWIFERY TUTOR required. Apply to Matron at above address.

NIGHT SUPERINTENDENT

Mile End Hospital, Bancroft Road, London, E.1 (General—476 beds). Res. or non-res. Three nights off duty per week.

NIGHT SISTER IN SOLE CHARGE

Queen Elizabeth Hospital for Children, Hackney Road, London, E.2, Shadwell, London, E.1., Banstead, Surrey. Res. or non-res. For duties at Banstead, but applications to **Matron at Hackney Road.**

NIGHT SISTERS

Black Notley Hospital, Braintree, Essex (Complete Training School, General and Orthopaedic — 516 beds). Resident or non-resident. One of four.

Brentwood Maternity Home, Shenfield Common, Ingrave Road. Resident or non-resident. Female. Three nights weekly.

Harold Wood Hospital, Harold Wood, Essex (General Training School — 415 beds). Resident or non-resident. **JUNIOR** Night Sister.

North Middlesex Hospital, Silver Street, Edmonton, N.18 (General — 832 beds). Res. or non-res. Full and part-time. Five nights off duty a fortnight.

Plaistow Hospital, Samson Street, London, E.13 (211 beds). Res. or non-res. For Medical and Chest Wards. Combined General Training School with Queen Mary's and St. Mary's Hospitals.

Prince of Wales's General Hospital, London, N.15 (320 beds). Res. or non-res. **JUNIOR NIGHT SISTER,** six months' appointment, suitable first Sister's post. S.R.N., S.C.M. (Part I).

Queen Elizabeth Hospital for Children, Hackney Road, London, E.2, Shadwell, London, E.1, Banstead, Surrey. Junior Night Sister. Res. or non-res. R.S.C.N. For duties at Hackney Road and Shadwell, but applications to **Matron at Hackney Road.**

St. Ann's General Hospital, St. Ann's Road, Tottenham, N.15 (540 beds). Res. or non-res. One of four under the Night Superintendent. No Midwifery; beds include Surgical, Geriatrics, Chest and Fevers.

Hackney Hospital, London, E. 9. Resident or non-resident. **TWO** vacancies—one for charge of Labour Ward.

Hertford County Hospital, Hertford, Herts. Resident or non-resident. 22 beds, including ante-natal clinics. Five day week.

Ilford Maternity Hospital, Eastern Ave., Ilford (Maternity—51 beds). Resident or non-resident.

Mile End Hospital, Bancroft Road, London, E.1 (General—476 beds). Res. or non-res. Required for all departments and night duty. Part I Training School. Facilities for taking M.T.D. Good experience for Midwives interested in modern methods of relaxation.

North Middlesex Hospital, Silver Street, Edmonton, N.18 (Maternity Unit—101 beds). Res. or non-res.

North Middlesex Hospital, Silver Street, Edmonton, N.18 (General — 832 beds). Resident or non-resident. **JUNIOR** Sister for special care baby unit attached to Maternity Department (Part I Training School). S.R.N., S.C.M. Would consider R.S.C.N. with Part I C.M.B.

Oldchurch Hospital, Romford, Essex. Res. or non-res. For Part I Training School of 90 beds. Hospital is within easy reach of East Coast, London and country.

Rush Green Hospital, Romford (General —301 beds). Res. or non-res. Four nights on duty, three nights off. London Weighting if non-resident.

St. Andrew's Hospital, Devons Road, Bow, E.3 (General—505 beds). Resident or non-resident. S.R.N., S.C.M. Part I Midwifery Training School (36 beds).

St. John's Hospital, Wood Street, Chelmsford, Essex (Maternity Unit—77 beds). Resident or non-resident. Part I Training School.

THEATRE SUPERINTENDENTS

Mile End Hospital, Bancroft Road, London, E.1 (General—476 beds). Res. or non-res. 44 hour week.

North Middlesex Hospital, Silver Street, Edmonton, N.18 (General—832 beds). Male or female. Resident; **female only.** Salary scale £788-£914 per annum.

THEATRE SISTER IN CHARGE

Queen Elizabeth Hospital for Chil Hackney Road, E.2. Female. Res or non-resident. S.R.N. or R.F.N. Apply to Matron.

DEPARTMENTAL THEATRE SISTERS

Forest Hospital, Buckhurst Hill, Es (Assistant Nurse Training School beds). Female. Resident. Theatre pletely modernised.

Poplar Hospital, East India Dock R E.14 (120 beds). Resident or non dent. Acute work—two theatres.

THEATRE SISTERS

Connaught Hospital, Orford Rd Walthamstow, E.17 (General Tra School for Nurses—123 beds). Res S.R.N., with theatre experience, for general surgery and willing to Student Nurses.

Hackney Hospital, E.9 (General beds). Resident or non-resident.

King George Hospital, Eastern Ave Ilford, Essex (208 beds). Res. or res. Busy General Theatre. One of Sisters.

North Middlesex Hospital, Silver Stre Edmonton, N.18 (General — 832 be Resident or non-resident. For Gen and Thoracic Theatres.

Oldchurch Hospital, Romford, (709 beds). Resident or non-resi Also one required for Neurosur Theatre. The hospital is within reach of town and country, and to London is by fast electric railway mins.). Applications to the Matron.

Queen Elizabeth Hospital for Chil Hackney Road, E.2. Junior Sister Theatre. Res. or non-res. S.R.N. R.S.C.N. Apply to Matron.

Rush Green Hospital, Romford (Gen —301 beds). Res. or non-res. To under Departmental Sister. Com General Training School. Hom within easy reach of London. If resident London Weighting payable.

Victoria Hospital, Romford, (99 beds). Res. or non-res. Theatre Sister. Hospital within reach of London by fast electric way.

Whipps Cross Hospital, Leytonst London, E.11 (General—976 beds). time. Resident or non-resident. Prev theatre experience and S.R.N. and Midwifery.

CASUALTY SISTERS

North Middlesex Hospital, Silver Str Edmonton, N.18 (General—832 beds Resident or non-resident. For Casu and Admissions Department. Prev experience essential.

SISTER

St. Peter's Hospital, Maldon beds). Resident or non-resident. new department of Central Sterilisa

WARD SISTERS

Black Notley Hospital, Braintree, Ess (Complete Training School, General Orthopaedic — 516 beds). Resident non-resident. For Children's Ward beds), for children suffering from Pu monary Tuberculosis. **ALSO** one for Pa diatric Ward of 17 beds.

Chelmsford and Essex Hospital, Lond Road, Chelmsford (160 beds). Resid or non-resident. Experienced Ward Sist for busy Women's Acute Surgical Ward Applications to Matron.

Eastern Hospital, Homerton Gro London, E.9 (I.D., etc.). Res. or no res. S.R.N., R.F.N.

German Hospital, E.8 (General— beds). Resident or non-resident. for Women's Surgical Ward of 23 be (vacancy arising from secondment to pos graduate study); and **ONE** for Priva Wing Surgery (vacancy arising fro promotion).

NORTH EAST METROPOLITAN REGIONAL HOSPITAL BOARD—*Contd.*

STUDENT NURSE TRAINING

Training normally lasts **three years for Student Nurses and two years for Pupil Nurses** and an allowance of between £299-£336 a year is payable during training, less £128 for board, lodging and uniform if resident: Mental Nurse Training Allowance: age 18 £352, 19 £368, 20 £389, less £130 for board, lodging and uniform if resident. Aged 21 or over on entry: 1st year £452, 2nd year £473, 3rd year £495, less £158 for board, lodging and uniform if resident. Four weeks paid leave per annum. **For full details please apply to the Matron of the hospital concerned.**

RUSH GREEN HOSPITAL, ROMFORD (General—301 beds). **STUDENT NURSES and POST-REGISTRATION STUDENT NURSES. Female. Resident.** General Training School. Hospital within easy reach of London.

ESSEX COUNTY HOSPITAL, LEXDEN ROAD, COLCHESTER (Complete General Training School—178 beds). **FEMALE.** Resident or non-resident. Three years' course includes 11 weeks in Preliminary Training School and the block system of study. Nurses on the Supplementary Registers are accepted for two years' training. Good accommodation in nurses' home. Students may be non-resident in third year if they so wish. Training grant and conditions in accordance with Whitley Council recommendations. Colchester is within easy reach of London and the coast. Illustrated brochures on application to Matron.

NORTH MIDDLESEX HOSPITAL SCHOOL OF NURSING AND MIDWIFERY, EDMONTON, LONDON, N.18 (832 beds). Vacancies for well-educated girls 18 years of age and over. Also men, non-resident only. This is a busy general hospital offering all-round experience. Block system of teaching. Pleasant modern nurses' home. Forty minutes from West End. Schools commence January, May and September.

GERMAN HOSPITAL, E.8 (General—157 beds). **FEMALE.** Resident or non-resident. Applications invited from well-educated girls 18 years or over. Candidates on Supplementary Register accepted for two years' training. Day and night staff. Forty-four hour week.

HACKNEY HOSPITAL, E.9 (General—870 beds). Further details from Matron, by whom enquiries will be welcomed.

HERTFORD COUNTY HOSPITAL, HERTFORD, HERTS. There are vacancies for Student Nurses in the complete Training School in January and April, 1962. All students have their own room. Forty-four hour week, two days off per week. Study day scheme in operation. R.S.C.N.s, R.M.P.A.s and S.E.N.s taken for shortened courses at any time during the year. Training grant and conditions in accordance with Whitley Council recommendations. Complete details can be supplied on application to the Matron.

KING GEORGE HOSPITAL, EASTERN AVENUE, ILFORD, ESSEX (Acute—208 beds). **FEMALE.** Resident or non-resident. Vacancies for well-educated girls who wish to become State Registered Nurses. Three years' General Training. Pleasant, modern nurses' home and recreational facilities. The hospital is adjacent to Newbury Park Station—Central London Line—approx. 40 minutes from West End of London and one hour from East Coast.

BLACK NOTLEY HOSPITAL, BRAINTREE, ESSEX (General and Orthopaedic Training School for Nurses—522 beds). **FEMALE.** Resident. Situated in beautiful surroundings. **BLACK NOTLEY HOSPITAL** is within reach of London by train, with hospital transport for special trips to shows, etc. The hospital has a modern nurses' home, tennis courts and other recreational facilities. Experience in all branches of nursing. Block system of training. 44 hour week in operation. **Girls aged 18 years and over accepted for General Training. Girls aged 17 years and over accepted for two years' training in Orthopaedic Nursing.**

MILE END SCHOOL OF NURSING AND MIDWIFERY, MILE END HOSPITAL, LONDON, E.1 (476 beds). Vacancies for well-educated girls over 18 years of age (also men, non-resident only). Training period includes first 11 weeks in Preliminary Training School. Study day system in force. This is a busy general hospital offering all-round experience, with a pleasant, modern nurses' home. Schools commence 5th October, 1961.

MILE END HOSPITAL, LONDON, E.1 (476 beds). **POST-REGISTRATION COURSES.** Vacancies for **MALE** or **FEMALE** Post-registration Students (R.S.C.N., R.M.N., R.N.M.D.) to take two years' general training for S.R.N. Introductory study days arranged on entry. Resident or non-resident.

LONDON JEWISH HOSPITAL, STEPNEY GREEN, LONDON, E.1 (General—180 beds). Non-denominational. Immediate vacancies for well-educated girls over 18 years of age as Student Nurses. Modern nurses' home and recreational facilities.

ST. JOHN'S HOSPITAL, WOOD STREET, CHELMSFORD (409 beds). **FEMALE.** Resident or non-resident. Shortened course of training for students holding supplementary certificates. Schools commence 1st January, May and September.

EASTERN HOSPITAL, E.9 (Fevers). **MALE** and **FEMALE** Students. Two years for full course; one year for Post-graduate Students.

WANSTEAD HOSPITAL, HERMON HILL, E.11 (General Training School for Nurses—195 beds). **FEMALE.** Resident or non-resident. For January, 1962, school.

HERTS AND ESSEX GENERAL HOSPITAL, BISHOP'S STORTFORD, HERTS. (341 beds). There are vacancies in the training school for **FEMALE STUDENT NURSES.** Three year course includes twelve weeks in Preliminary Training School. Nurses on Supplementary part of the Register accepted for two years. Modern accommodation—single bedrooms. Study day and block system of teaching. Hospital situated in pleasant surroundings; good travelling facilities to London and Cambridge. Whitley Council training grant and conditions. Apply Matron.

ST. MARY'S HOSPITAL, UPPER ROAD, PLAISTOW, LONDON, E.13 (100 beds). **FEMALE.** Resident or non-resident. Participant in a three year scheme of training. Vacancies for well-educated girls 18 years of age and over. Block study system.

QUEEN MARY'S HOSPITAL FOR THE EAST END, WEST HAM LANE, STRATFORD, E.15 (General and Maternity) (164 beds, including 37 maternity). Female, resident or non-resident, for general training in combined training school. Good standard of education required. Block study system in force.

ST. LEONARD'S HOSPITAL, NUTTALL STREET, LONDON, N.1. Complete Training School. Vacancies for suitable, well-educated girls for three years' general training. Must be 18 years of age or over. Nurses on Supplementary Part of Register offered shortened course of training. Comfortable nurses' homes and good recreational facilities with sports room. Also excellent hard court for tennis. Apply to Matron.

CONNAUGHT HOSPITAL, ORFORD ROAD, WALTHAMSTOW, E.17 (General Training School for Nurses—123 beds). Res. or non-res. **FEMALE.** Vacancies for suitable candidates with good educational qualities for nurse training, for October Preliminary School. Shortened period of training for candidates already on part of the Register.

HAROLD WOOD HOSPITAL, HAROLD WOOD, ESSEX (General Training School—415 beds). **FEMALE.** Resident or non-resident. Eighteen years of age or over; three years' course includes twelve weeks in Preliminary Training School. Block system of education. Reduced period for students on Supplementary Register. Eighty-eight hour fortnight in operation. Hospital situated in pleasant surroundings only half an hour distant from London by electric train.

POPLAR HOSPITAL, LONDON, E.14 (General—120 beds). **FEMALE.** Resident. Three years' training with supplementary experience in obstetrics and psychiatric nursing.

CHELMSFORD SCHOOL OF NURSING, CHELMSFORD AND ESSEX HOSPITAL, LONDON ROAD, CHELMSFORD, ESSEX (General—160 beds). **FEMALE.** Resident or non-resident. Schools commence 1st January, May and September. Good standard of education required. Candidates on Supplementary Register accepted for two years' training.

HARTS HOSPITAL, WOODFORD GREEN, ESSEX (Tuberculosis and Acute Chest—100 beds). **FEMALE.** Resident. Trainees for the Certificate of the Tuberculosis Association. Eighteen years and over. Two years' training for B.T.A. Certificate.

BROOMFIELD HOSPITAL, CHELMSFORD (Affiliated General and British Tuberculosis Association Training School—307 beds). **FEMALE.** Good residential accommodation. Two-year course for British Tuberculosis Association Certificate. Four-year course General Training and British Tuberculosis Association Certificate.

SOUTHEND-ON-SEA SCHOOL OF NURSING. Comprising **The General Hospital, Rochford**—620 beds, and the **General Hospital, Southend-on-Sea**—272 beds. Complete Training School for General Registration. Large busy hospitals in pleasant rural surroundings, within easy reach of London and the sea. Vacancies in Preliminary Training Schools: January, April, July and October each year. Apply to **The Matron, General Hospital, Southend-on-Sea, Essex.**

CHASE FARM HOSPITAL, ENFIELD (General—388 beds). Suitable candidates of 18 years and over, with a keen desire to nurse and a good basic education, are accepted for training at three monthly intervals in January, April, July and October each year. **ALSO** post-graduate Nurses on Supplementary Register and State Enrolled Nurses accepted for shortened training. **FEMALE** Nurses, resident or non-resident. **MALE** Student Nurses, non-resident. A busy general hospital, beautifully situated, pleasant airy classrooms, good shopping facilities and within easy reach of London.

VICTORIA HOSPITAL, ROMFORD, ESSEX (General—99 beds). **FEMALE.** Resident Full particulars on application to Matron.

PLAISTOW HOSPITAL, SAMSON STREET, LONDON, E.13 (211 beds). **FEMALE.** Resident or non-resident. For general training in combined General Training School. Good standard of education required. Excellent experience available.

ST. MARGARET'S HOSPITAL, EPPING, ESSEX (General Training School for Nurses—485 beds). **FEMALE.** Resident. Training School in busy general hospital situated in pleasant country surroundings, one hour's journey from London. Attractive residential accommodation. Tennis, riding within easy distance. A good standard of education is required. Five-day (forty-four hour) week.

MENTAL NURSING TRAINING

RUNWELL HOSPITAL, Nr. WICKFORD, ESSEX (1,121 beds). **STUDENT MENTAL NURSES,** male and female. Forty-four hour week. Training includes study days and block periods when students are freed from ward duties. Examination bonuses (Intermediate £40, Final £50) paid immediately on passing. Training allowance paid weekly. Accommodation, if required, is in single bedrooms. Good study and recreational facilities in quiet rural surroundings. Southend-on-Sea 12 miles, London 30 miles, frequent trains. **Special 18 months' syllabus for S.R.N. taking mental training. Application forms from Matron or (if male) Chief Male Nurse.**

CLAYBURY HOSPITAL, WOODFORD BRIDGE, WOODFORD GREEN, ESSEX (Psychiatric—2,174 beds). The hospital is situated in beautiful grounds two minutes from the bus route and 45 minutes from London's West End. Excellent training facilities include a Preliminary Training School followed by study days when the Student is not required to spend any time in the wards. All modern treatments practised. Prospects good for trained staff. Domestic staff employed in wards. Hours: 88 a fortnight on a.m. and p.m. shift system. Four weeks' annual leave. Inter-hospital Christian Fellowship and Catholic Guild Branches. Excellent social and sporting amenities available. No petty restrictions. Fare refunded on taking up duty. Resident or non-resident. Student Nurses **MALE** and **FEMALE** from the age of 18, to enter for General Nursing Council examination for Mental Nurses. Proficiency allowances paid: £40 on passing Intermediate Examination; £50 on passing Final Examination. Eighteen months' training and special scale of pay for Nurses who have completed General training. Training allowances for female posts are paid monthly, male posts paid weekly. Applications should be made to the **Matron (female applicants) or Chief Male Nurse (male applicants)** at the hospital

PUPIL NURSES

BISHOP'S STORTFORD AND DISTRICT HOSPITAL, RYE STREET, BISHOP'S STORTFORD, HERTS. (67 beds). There are vacancies for Pupil Assistant Nurses in the Preliminary Training School for two years' training in all departments of the hospital. Young ladies over 18 years of age, desirous of becoming state Enrolled Nurses, should write for information to the **Matron.**

ST. MARY'S HOSPITAL, 14 POPE'S LANE, COLCHESTER (Pupil Nurse Training School—171 beds). **MALE or FEMALE.** Eighteen years of age and over. Res. or non-res. Forty-four hour week in operation. Two years' training period. The hospital offers excellent practical experience in general, geriatric, theatre and out-patient facilities, and is within easy reach of London and the coast.

CHINGFORD HOSPITAL, LARKSHALL ROAD, CHINGFORD, E.4 (Assistant Nurse Training School—100 beds). Resident or non-resident. **FEMALE.** Aged 18 years and over. Two-year course, mainly practical.

ST. GEORGE'S HOSPITAL, HORNCHURCH, ESSEX (Geriatric—424 beds). **FEMALE** (resident or non-resident). **MALE** (non-resident). Illustrated brochure and further details from Matron.

ENFIELD WAR MEMORIAL HOSPITAL, ENFIELD (Acute General—58 beds). **FEMALE.** Resident or non-resident.

FOREST HOSPITAL, BUCKHURST HILL, ESSEX (Assistant Nurse Training School—44 beds). **FEMALE.** Resident or non-resident. Aged 18 years and over for October School.

ST. PETER'S HOSPITAL, MALDON, ESSEX (256 beds). **FEMALE,** 18-45 years. Resident. The Training School is a separate block with modern equipment. Illustrated brochure available on request.

ST. JOHN'S HOSPITAL, WOOD STREET, CHELMSFORD. FEMALE. Resident or non-resident. Two-year practical course. Certificate given. Schools commence 1st November, February, May and September.

SOUTH LODGE HOSPITAL, WINCHMORE HILL, N.21 (214 beds). **FEMALE.** Resident or non-resident.

CONTINUED OVERLEAF

NORTH EAST METROPOLITAN REGIONAL HOSPITAL BOARD—*Contd.*

GENERAL NURSING APPOINTMENTS—*Contd.*

WARD SISTERS—Contd.

Hackney Hospital, E.9 (Mainly General —870 beds). Resident or non-resident. For Female Medical Ward.

Harold Wood Hospital, Harold Wood, Essex (General Training School). Resident or non-resident. For Male Medical Ward. Previous experience as Ward Sister essential.

Harts Hospital, Woodford Green, Essex (Tuberculosis and Acute Chest — 100 beds). Resident or non-resident. S.R.N. or S.R.N., B.T.A.

Herts and Essex General Hospital, Bishop's Stortford, Herts. (341 beds). Res. or non-res. For Female Chest and General Medical Ward. B.T.A. Certificate an advantage.

London Jewish Hospital, Stepney Green, London, E.1 (General—130 beds). Non-denominational. Vacancy for Second Sister in Out-patient Department. Res. or non-res. **ALSO** Second Sister required for Medical Ward. Res. or non-res.

Mile End Hospital, Bancroft Road, London, E.1 (General—476 beds). Res. or non-res. Required for Children's Ward. R.S.C.N. or good children's experience.

Poplar Hospital, London, E.14 (General —120 beds). Resident or non-resident. For Surgical Ward.

St. Andrew's Hospital, Devons Road, Bow, E.3 (General—505 beds). Resident or non-resident.

St. Ann's General Hospital, St. Ann's Road, Tottenham, N.15 (540 beds). Res. or non-res. For Respiratory Paralysis Ward—under Departmental Sister.

St George's Hospital, Hornchurch (Geriatrics—424 beds). Res. or non-res.

St. Michael's Hospital, Enfield (Chronic —310 beds). Res. or non-res.

South Lodge Hospital, Winchmore Hill, N.21 (214 beds). **ONE** Second Sister for E.N.T. and Private Wards. S.R.N. Resident or non-resident.

Victoria Hospital, Romford, Essex (99 beds). Res. or non-res. Required for Male Medical and Surgical Ward. Hospital within easy reach of London.

W. J. Courtauld Hospital, Braintree, Essex (41 beds). Resident or non-resident. For General Wards.

War Memorial Hospital, Farm Hill Rd., Waltham Abbey, Essex (25 beds). Resident or non-resident. Interesting post. Acute medical and surgical cases. Busy general hospital. Apply to Matron for further details.

CHARGE NURSE (MALE)

St. David's Hospital, Silver Street, Edmonton, N.18 (Sane Male Epileptics—271 beds). Non-resident. S.R.N. **Applications to the Superintendent.**

RELIEF SISTERS

Chase Farm Hospital, Enfield (General —388 beds). Resident or non-resident. S.R.N.

East Ham Memorial Hospital, Shrewsbury Road, Forest Gate, E.7 (Acute—201 beds). Resident or non-resident. Relief Ward Sister. Permanent post.

Enfield War Memorial Hospital, Chase Side, Enfield (Acute General—58 beds). Resident or non-resident.

Poplar Hospital, East India Dock Road, E.14 (General—120 beds). Resident or non-resident.

St. Andrew's Hospital, Devons Road, Bow, E.3 (General—505 beds). Resident or non-resident.

South Lodge Hospital, Winchmore Hill, N.21 (214 beds). Resident or non-resident. S.R.N.

HOLIDAY RELIEF SISTER

Brentwood District Hospital, Crescent Drive, Brentwood. Resident or non-resident. For holiday relief duties.

STAFF MIDWIVES

Barking Hospital, Upney Lane, Barking, Essex (Maternity with Medical and Surgical Wards—117 beds). Res. or non-res.

Bearsted Memorial Hospital, Lordship Road, London, N.16 (38 beds). Resident or non-resident. S.R.N., S.C.M.

Brentwood Maternity Home, Shenfield Common, Ingrave Road. Resident or non-resident.

Burnham Maternity Home, Albert Rd., Burnham-on-Crouch, Essex (3 beds). Res. or non-res. Accommodation available. Full-time day duties. Applications to Sister-in-Charge.

STAFF MIDWIVES—Contd.

Chase Farm Hospital, The Ridgeway, Enfield, Middlesex (General—388 beds, including 38 Maternity beds). Res. or non-res. S.R.N., S.C.M. **AND** part-time Staff Midwives, non-resident.

East End Maternity Hospital, 384-398 Commercial Road, London, E.1 (58 beds). Res. or non-res. Part I Midwifery Training School. Facilities for taking M.T.D. 44 hour week.

Hackney Hospital, London, E.9 (870 beds: 100 Maternity). Res. or non-res. Vacancies due to increase in beds and Staff Establishment. 44 hour week.

Herts and Essex General Hospital, Bishop's Stortford, Herts. (341 beds). Res. or non-res. For Maternity Unit of 32 beds. S.R.N., S.C.M. 44 hour week.

Ilford Maternity Hospital, Eastern Avenue, Ilford, Essex (Maternity — 51 beds). Resident or non-resident.

PUPIL MIDWIVES—Contd.

Hackney Hospital, Homerton, London, E.9 (780 beds) (Maternity Department —100 beds). Res. Part I courses commence February, May, August and November. Modern Maternity block and Nurses' Home.

Mile End Hospital, Bancroft Road, London, E.1 (Part I Midwifery Training School — Maternity Unit of 69 beds). Res. or non-res. Vacancies April, August and October, 1962. Good practical training with lectures by Consultant Staff. Obstetric Analgesia training. Hospital is pleasantly and conveniently situated in the East End of London.

North Middlesex Hospital, Silver Street, Edmonton, N.18 (Part I Midwifery Training School). Lectures, including analgesia, by Consultant Staff. Resident Midwifery Tutor. Study day, preparatory course in classroom before commencement of training. Vacancies occur January, April, July and October. Applications to the Matron.

POPLAR HOSPITAL, EAST INDIA DOCK ROAD, E.14
(General—120 beds)
THEATRE SUPERINTENDENT. Female. Resident or non-resident.
THEATRE STAFF NURSE. Female. Resident or non-resident.

Mile End Hospital, Bancroft Road, London, E.1 (General—476 beds). Res. or non-res. Part I Training School. Good experience for Midwives interested in modern methods of relaxation.

North Middlesex Hospital, Silver Street, Edmonton, N.18 (Maternity Unit — 101 beds). Resident or non-resident.

Oldchurch Hospital, Romford, Essex (709 beds). Staff Midwives, resident or non-resident, required at the above hospital, which includes a Part I Training School of 90 beds. The hospital is within easy reach of London, East Coast and country. Applications to the Matron.

Queen Mary's Hospital for the East End, West Ham Lane, Stratford, E.15 (Maternity—37 beds). Res. or non-res. Part I Training School.

Rochford General Hospital, Rochford, Essex (620 beds). Res. or non-res. For duties in modern Maternity Unit which is a Part I Training School of 75 beds, with premature baby unit. The hospital is within easy reach of Southend-on-Sea and near Rochford Station with frequent trains on the electric line to London. 44 hour week in operation.

St. Andrew's Hospital, Devons Road, Bow, E.3 (General—505 beds). Resident or non-resident. S.C.M.

Plaistow Maternity Hospital, Howards Road, Plaistow, E.13 (64 beds). Resident. Pupils prepared for Part I Examination of the Central Midwives' Board. Courses for S.R.N.s commence in August, November, February and May.

St. John's Hospital, Wood Street, Chelmsford, Essex (77 beds). Resident or non-resident. Part I Midwifery Training. Courses commence 1st February, May, August and November.

The Bearsted Memorial Hospital, (Jewish Maternity Hospital), Lordship Road, Stoke Newington, London, N.16. Midwifery Training School. Pupil Midwives prepared for Part I Examination of the Central Midwives' Board at this hospital, in pleasant surroundings, within easy reach of the West End. Obstetric and paediatric lectures by specialists. Resident Midwife Teacher. Vacancies occur in February, May, August and November.

THEATRE STAFF NURSES (FEMALE)

Bishop's Stortford and District Hospital, Rye Street, Bishop's Stortford, Herts. (67 beds). Resident or non-resident. 44 hour week. For duties in main Theatre.

ST. MATTHEW'S HOSPITAL
SHEPHERDESS WALK, LONDON, N.1
♀ (Geriatric—320 beds)
Training School for State Enrolment
There are vacancies for two experienced **WARD SISTERS** and two **STAFF NURSES** for day duty. Resident or non-resident. The hospital is centrally placed for travelling and has a comfortable and friendly atmosphere.

St. John's Hospital, Wood Street, Chelmsford, Essex. Resident or non-resident. Ward Unit—22 beds. Excellent experience in all departments, including Labour wards. Night and day duty.

St. Peter's Hospital, Maldon, Essex (265 beds). Resident or non-resident. For Maternity Wards.

Wanstead Hospital, Hermon Hill, E.11 (General Training School for Nurses—195 beds). Res. or non-res. S.R.N. and S.C.M. or S.C.M. only.

W. J. Courtauld Hospital, Braintree, Essex (37 beds). Resident or non-resident.

PUPIL MIDWIVES

Chase Farm Hospital, Enfield (General — 388 beds, including 38 Maternity). Resident. S.R.N. Vacancies on courses commencing 1st February, 1962 and 1st May, 1962. Two week Preliminary course of instruction prior to commencement of main course.

East End Maternity Hospital, 384-398 Commercial Road, London, E.1 (58 beds). Part I Midwifery Training School. Res. or non-res. Vacancies occur for Pupils, S.R.N. or R.S.C.N., on 1st November, 1961. 44 hour week. (No vacancies for overseas pupils until 1962.)

Black Notley Hospital, Nr. Braintree, Essex (Complete Training School, General and Orthopaedic—516 beds). Res. or non-res.

Chase Farm Hospital, The Ridgeway, Enfield (338 beds). Res. or non-res. S.R.N. Full or part-time.

East Ham Memorial Hospital, Shrewsbury Road, Forest Gate, E.7 (Acute—201 beds). Resident or non-resident.

North Middlesex Hospital, Silver Street, Edmonton, N.18 (General—832 beds). Resident or non-resident. Certificate on completion of six months' experience.

Oldchurch Hospital, Romford, Essex (709 beds). Resident posts. Also one required holding Ophthalmic Diploma. The hospital is within easy reach of town and country, and travel to London is by fast electric railway (20 mins.). Applications to the Matron.

Poplar Hospital, East India Dock Road, E.14 (General—120 beds). Resident or non-resident. Shift system of duty.

Queen Elizabeth Hospital for Children, Hackney Road, London, E.2. Res. or non-res. R.S.C.N. or S.R.N. Apply to Matron.

Rochford General Hospital, Rochford, Essex (620 beds). Resident or non-resident. For busy Operating Theatre. **Applications to the Superintendent of Nursing.**

THEATRE STAFF NURSES (FEMALE)—Contd.

St. Ann's General Hospital, St. Ann's Road, Tottenham, N.15 (540 beds). Res. or non-res.

St. John's Hospital, Wood Street, Chelmsford, Essex. Resident or non-resident. With good experience. Application forms from Matron.

South Lodge Hospital, Winchmore Hill, N.21 (214 beds). Resident or non-resident. For Theatres and Wards.

Victoria Hospital, Romford, Essex (General—99 beds). Res. or non-res. Hospital within easy reach of London.

Whipps Cross Hospital, Leytonstone, London, E.11 (General—976 beds). Full-time. Resident or non-resident. Theatre experience and S.R.N.

STAFF NURSES (FEMALE)

Barking Hospital, Upney Lane, Barking, Essex (Maternity, with Medical and Surgical Wards—117 beds). Res. or non-res.

Black Notley Hospital, Nr. Braintree, Essex (Complete Training School, General and Orthopaedic—516 beds). Res. or non-res. For General Wards.

Brentwood District Hospital, Crescent Drive, Brentwood. Resident or non-resident. For ward duties.

Broomfield Hospital, Chelmsford, Essex (Modern Hospital—307 beds). Res. or non-res. Also with B.T.A. Certificate.

Chadwell Heath Hospital, Grey Road, Chadwell Heath, Essex (I.D. and Geriatrics — 178 beds). Res. or non-res. S.R.N. Full or part-time.

Chase Farm Hospital, Enfield (General —388 beds). Resident or non-resident. S.R.N. Full or part-time, day or night duty for General Surgical, Medical, Gynaecological, Ophthalmic and Casualty Wards.

Cheshunt Cottage Hospital, Cheshunt, Herts. (General—14 beds). Resident or non-resident. S.R.N.

Chingford Hospital, Larkshall Road, Chingford, E.4 (Assistant Nurse Training School — 100 beds). Resident or non-resident. Required for both Medical and Post-operative Wards.

Connaught Hospital, Walthamstow, E.17 (General Training School for Nurses—[illegible] beds). Resident or non-resident. S.R.N. Vacancies for Theatre, Casualty, O.P.D. and Wards. Full-time and part-time.

Dagenham Hospital, Rainham Road South, Dagenham, Essex (T.B. and Temp. Geriatric Ward—145 beds). Res. or non-res. For Geriatric Ward.

East Ham Memorial Hospital, Shrewsbury Road, Forest Gate, E.7 (Acute—201 beds). Resident or non-resident.

Eastern Hospital, Homerton Row, London, E.9 (I.D., etc.). Res. or non-res.

Enfield War Memorial Hospital, Chase Side, Enfield (Acute General—58 beds). Resident or non-resident. S.R.N.

Forest Hospital, Buckhurst Hill, Essex (Assistant Nurse Training School—[illegible] beds). Res. or non-res. For day or night duty. Good surgical experience.

German Hospital, E.8 (General — [illegible] beds). Resident or non-resident. Nurses are offered excellent experience in the Wards and Departments of this [illegible] acute general hospital. Also **ONE** in Casualty—post offers good experience.

Hackney Hospital, Homerton, E.9 (780 beds). Res or non-res. For day or night duty. Also Staff Nurses, S.R.N., S.C.N. for Children's Ward.

Harold Wood Hospital, Harold Wood, Essex (General Training School — [illegible] beds). Resident or non-resident. For Children's Ward, night duty, four nights weekly. Full-time Casualty Department day duty. Full or part-time, for general wards. Day and night duty.

Heath Hospital, Tendring, Nr. Clacton-on-Sea, Essex (Chronic Sick—148 beds). Staff Nurses required, res. or non-res. Also **TWO** required, res. or non-res. Flat available for married couple (or two females).

Hertford County Hospital, North Road, Hertford. Resident or non-resident. For Out-patient Department. Five day week.

High Wood Hospital, Ongar Road, Brentwood, Essex. Resident or non-resident. Full or part-time, for day duty. Geriatric Wards.

King George Hospital, Eastern Avenue, Ilford, Essex (208 beds). Res. or non-res. Busy general hospital offering excellent experience in acute work.

NORTH EAST METROPOLITAN REGIONAL HOSPITAL BOARD—*Contd.*

GENERAL NURSING APPOINTMENTS—*Contd.*

STAFF NURSES (FEMALE)—Contd.

Mile End Hospital, Bancroft Road, London, E.1 (General—476 beds). Res. or non-res. For Acute Medical, Surgical, Children's and Gynaecological Wards. 44 hour week. Also required for night duty. Three nights off per week.

North Middlesex Hospital, Silver Street, Edmonton, N.18 (General — 832 beds). Resident or non-resident. General.

Oldchurch Hospital, Romford, Essex (General Training School — 709 beds). Res. **ALSO** one for Neurosurgical Unit. Ward Unit—26 beds. Hospital is within easy reach of the East Coast, London and country.

Plaistow Hospital, Samson Street, London, E.13 (211 beds). Resident or non-resident. For Medical Wards. Combined General Training School with Queen Mary's and St. Mary's Hospitals.

Poplar Hospital, East India Dock Road, E.14 (General—120 beds). Resident or non-resident. Day or night duty in Casualty Department.

Prince of Wales's General Hospital, London, N.15 (320 beds). Res. or non-res. Night Staff Nurse, Medical Unit. S.R.N.

Queen Elizabeth Hospital for Children, Hackney Road, London, E.2, Shadwell, London, E.1, and Banstead, Surrey. Staff Nurses for wards and departments. S.R.C.N. Res. or non-res. For duties at Hackney Road, Shadwell or Banstead, but **applications to Matron, Queen Elizabeth Hospital, Hackney Road, London, E.2.**

Queen Mary's Hospital for the East End, West Ham Lane, Stratford, E.15 (General and Maternity) (164 beds, including 37 Maternity). Post-surgical Annexe, Harlow.

Rochford General Hospital, Rochford, Essex (620 beds). Resident or non-resident. For General and Geriatric Wards. **ALSO** suitably qualified **staff for Chest Unit. Applications to the Superintendent of Nursing**

Rush Green Hospital, Romford (General — 301 beds). Res. or non-res. For General duty. Hospital within easy reach of London. If non-resident, London Weighting payable.

St. Andrew's Hospital, Devons Road, Bow, E.3 (General—505 beds). Resident or non-resident.

St. Ann's General Hospital, St. Ann's Road, Tottenham, N.15 (540 beds). Res. or non-res. For Surgical, Fever, Chest and Geriatric Wards.

St. Faith's Hospital, London Road, Brentwood (375 beds). Resident or non-resident. Hospital for female sane epileptics.

St. George's Hospital, Hornchurch, Essex (Geriatrics — 424 beds). Res. or non-res. For night duty.

St. John's Hospital, Wood Street, Chelmsford. Resident or non-resident. R.S.C.N. Required for busy Children's Ward.

St. Leonard's Hospital, Nuttall Street, London, N.1 (General—192 beds). Staff Nurses required for Theatre and Wards.

St. Mary's Hospital, Upper Road, Plaistow, London, E.13 (100 beds). Res. or non-res.

St. Michael's Hospital, Chase Side Crescent, Enfield, Middlesex (Chronic — 310 beds). Res. or non-res. S.R.N.

South Lodge Hospital, Winchmore Hill, London, N.21 (General and I.D. — 214 beds). Res. or non-res. S.R.N. for General and E.N.T. Wards. Also for Surgical Ward.

Victoria Hospital Romford, Essex (99 beds). Res. or non-res. For night duty and with theatre experience, also **ONE** for day duty. Hospital within easy reach of London by fast electric railway.

Wanstead Hospital, Harmon Hill, E.11 (General Training School for Nurses—195 beds). Resident or non-resident. S.R.N. for Out-patient and Casualty Department, Medical and Surgical Wards, and Theatre.

W. J. Courtauld Hospital, Braintree, Essex (41 beds). Resident or non-resident.

STAFF NURSES (MALE)

Chadwell Heath Hospital, Grove Road, Chadwell Heath, Essex (I.D. and Geriatrics—178 beds). Res. or non-res. Full or part-time. S.R.N.

STAFF NURSES (MALE)—Contd.

Heath Hospital, Tendring, Nr. Clacton-on-Sea, Essex (Chronic Sick—143 beds). Staff Nurses, res. or non-res. Also **TWO** required, res. or non-res. Flat available for married couple.

High Wood Hospital, Ongar Road, Brentwood, Essex. Resident or non-resident. Full or part-time, for day duty. Geriatric Wards.

Poplar Hospital, East India Dock Road, E.14 (General—120 beds). Non-resident. Day or night duty in Casualty Department.

St. Faith's Hospital, London Road, Brentwood (375 beds). Resident or non-resident. Hospital for female sane epileptics.

St. George's Hospital, Hornchurch, Essex (Geriatrics — 424 beds). Non-res. Additional staff required for opening of further beds.

POST-GRADUATE TRAINING

Broomfield Hospital, Chelmsford, Essex (Modern Hospital—307 beds). Res. or non-res. **FEMALE Staff Nurses.** Post-graduate Course for B.T.A. Certificate one year. **Examinations: May and November.**

General Hospital, Rochford, Essex (Maternity Unit). **PREMATURE AND SPECIAL BABY CARE TRAINING COURSE.** For S.R.N.s, S.R.C.N.s and S.C.M.s. Six months' course—certificate awarded. Applications accepted for January, April, July and October. **Particulars from Superintendent Midwife.**

Queen Mary's Hospital for the East End, West Ham Lane, Stratford, E.15 (General and Maternity) (164 beds, including 37 Maternity). Res. or non-res. Post-graduate Theatre Course.

ENROLLED NURSES (FEMALE)—Contd.

Eastern Hospital, Homerton Grove, London, E.9 (I.D., etc.). Res. or non-res.

Enfield War Memorial Hospital, Enfield, Middlesex (Acute General — 58 beds). Res. or non-res.

Forest Hospital, Buckhurst Hill, Essex (Assistant Nurse Training School — 44 beds). Resident or non-resident. For Wards.

Harold Wood Hospital, Harold Wood, Essex (General Training School — 415 beds). Resident or non-resident. For wards, day or night duty.

Heath Hospital, Tendring, Nr. Clacton-on-Sea, Essex (Chronic Sick—143 beds). S.E.N.s, res. or non-res. Also **TWO** required, res. or non-res. Flat available for married couple (or two females).

High Wood Hospital, Ongar Road, Brentwood, Essex. Resident or non-resident. Full and part-time, for day and night duty. Geriatric Wards.

Ilford Maternity Hospital, Eastern Ave., Ilford (Maternity—51 beds). Resident or non-resident. Full or part-time.

King George Hospital, Eastern Ave., Ilford, Essex (208 beds). Res. or non-res. Experience in acute medical and surgical nursing required. Day or night duty.

Little Folks Home, Bexhill. Res. or non-res. Full or part-time. Applications to **Matron, Queen Elizabeth Hospital for Children, Hackney Road, London, E.2.**

London Jewish Hospital, Stepney Green, E.1 (General—130 beds). Res. or non-res. 44 hour week.

Mile End Hospital, Bancroft Road, London, E.1 (General—476 beds). Non-res. For Acute Medical and Surgical Wards. Also required for night duty. 44 hour week.

ENROLLED NURSES (MALE)—Contd.

Eastern Hospital, Homerton Grove, London, E.9 (I.D., etc.). Res. or non-res. For Geriatric Wards.

Harold Wood Hospital, Harold Wood, Essex (General Training School — 415 beds). Resident or non-resident. For wards, day or night duty.

Heath Hospital, Tendring, Nr. Clacton-on-Sea, Essex (Chronic Sick—143 beds). Res. or non-res. Also **TWO** required, res. or non-res. Flat available for married couple.

High Wood Hospital, Ongar Road, Brentwood, Essex. Resident or non-resident. Full and part-time, for day and night duty. Geriatric Wards.

Rush Green Hospital, Romford (301 beds). For night duty. Non-resident. London Weighting. Complete General Training School. Hospital within easy reach of London.

St. Faith's Hospital, London Road, Brentwood (375 beds). Resident or non-resident. Hospital for female sane epileptics.

St. George's Hospital, Hornchurch, Essex (Geriatrics—424 beds). Non-res.

St. Matthew's Hospital, Shepherdess Walk, London, N.1. There are vacancies for two male State Enrolled Nurses. These vacancies are due to retirement. Non-resident. Apply to Matron.

NURSING AUXILIARIES (FEMALE)

Black Notley Hospital, Nr. Braintree, Essex (Complete Training School, General and Orthopaedic—516 beds). Res. or non-res.

Chase Farm Hospital, Enfield (General — 388 beds). Non-resident. Nursing Auxiliaries with first-aid and home nursing certificates. Full-time or part-time, night or weekend duty.

Eastern Hospital, Homerton Grove, London, E.9 (I.D., etc.). Res. or non-res.

High Wood Hospital, Ongar Road, Brentwood, Essex. Resident or non-resident. For Physiotherapy Department.

Ilford Maternity Hospital, Eastern Ave., Ilford, Essex (Maternity — 51 beds). Resident or non-resident.

London Jewish Hospital, Stepney Green, E.1 (General—130 beds). Res. or non-res. 44 hour week.

Mile End Hospital, Bancroft Road, London, E.1 (General—476 beds). Non-res. 44 hour week.

North Middlesex Hospital, Silver Street, Edmonton, N.18 (General — 832 beds). Resident or non-resident; **AND** for Maternity Unit (101 beds). **ALSO at Tower Maternity Annexe, The Bishop's Avenue, N.2** (Maternity—23 beds).

Queen Elizabeth Hospital for Children, Hackney Road, London, E.2, Shadwell, London, E.1., Banstead, Surrey. Res. or non-res. For duties at Hackney Road or Shadwell, but **applications to Matron at Hackney Road.**

OPERATING THEATRE ATTENDANT

Poplar Hospital, East India Dock Road, E.14 (General—120 beds). Non-resident. **Male.** For night duty.

NURSERY NURSES

Queen Elizabeth Hospital for Children, Hackney Road, London, E.2, Shadwell, London, E.1., Banstead, Surrey. Res. or non-res. For duties at Banstead, but **applications to Matron at Hackney Road.**

MILE END HOSPITAL
BANCROFT ROAD, LONDON, E.1
(General—476 beds)

WARD SISTER, STAFF NURSES, resident or non-resident, required for new Ophthalmic Unit to be opened in near future. Possession of Ophthalmic Certificate an advantage.

St. John's Hospital, Wood Street, Chelmsford, Essex. Courses in **Premature Baby Care. Theatre.** Six months' duration for S.R.N.s, S.C.M.s or S.E.N.s. Certificate given. Resident or non-resident. Schools commence 1st November, 1st May, 1st August.

Whipps Cross Hospital, Leytonstone, London, E.11 (General — 976 beds). **Female.** Resident or non-resident. Post-graduate theatre course. Six months, commencing 1st October, 1961. Staff Nurse salary. Written and viva voce examinations. Certificates given.

ENROLLED NURSES (FEMALE)

Barking Hospital, Upney Lane, Barking, Essex (Maternity with Medical and Surgical Wards—117 beds). **Res. or non-res.**

Black Notley Hospital, Nr. Braintree, Essex (Complete Training School, General and Orthopaedic—516 beds). **Res. or non-res.**

Broomfield Hospital, Chelmsford, Essex (307 beds). **ONE** for General Post-operative wards and **ONE** for Thoracic Surgery. Also S.E.N. with B.T.A. Certificate. Opportunity to train for same. Resident or non-resident.

Chadwell Heath Hospital, Grove Road, Chadwell Heath, Essex (I.D. and Geriatrics — 178 beds). Res. or non-res. Full or part-time.

Chase Farm Hospital, The Ridgeway, Enfield (388 beds). Non-resident. **State enrolled, full or part-time.**

Cheshunt Cottage Hospital, Cheshunt, Herts. (General—14 beds). Resident or non-resident.

Chingford Hospital, Larkshall Road, Chingford, E.4 (Assistant Nurse Training School—100 beds). Resident or non-resident.

Dagenham Hospital, Rainham Road South, Dagenham, Essex (T.B. and one Temp. Geriatric Ward—145 beds). Res. or non-res For Geriatric and T.B. Wards.

East Ham Memorial Hospital, Shrewsbury Road, Forest Gate, E.7 (Acute—201 beds). Resident or non-resident.

North Middlesex Hospital, Silver Street, Edmonton, N.18 (General — 832 beds). Resident or non-resident. Full and part-time. **ALSO at Tower Annexe, The Bishop's Ave., N.2** (Maternity—23 beds).

Plaistow Hospital, Samson Street, London, E.13 (211 beds). Resident or non-resident. Full or part-time.

Poplar Hospital, London, E.14 (General —120 beds). Resident or non-resident. Day and night duty.

Queen Elizabeth Hospital for Children, Hackney Road, London, E.2, Shadwell, London, E.1, Banstead, Surrey. Res. or non-res. For night duty. **Apply to Matron at Queen Elizabeth Hospital for Children, Hackney Road, London, E.2.**

Queen Mary's Hospital for the East End, West Ham Lane, Stratford, E.15 (General and Maternity) (164 beds, including 37 Maternity). Res. or non-res.

St. Andrew's Hospital, Devons Road, Bow, E.3 (General—505 beds). Resident or non-resident.

St. Faith's Hospital, London Road, Brentwood (375 beds). Resident or non-resident. Hospital for female sane epileptics.

St. George's Hospital, Hornchurch, Essex (Geriatrics — 424 beds). Res. or non-res.

St. John's Hospital, Wood Street, Chelmsford, Essex. Resident or non-resident. For General Wards.

St. Mary's Hospital, Upper Road, Plaistow, London, E.13 (100 beds). Res. or non-res.

St. Michael's Hospital, Chase Side Crescent, Enfield, Middlesex (Chronic — 310 beds). Res. or non-res.

St. Peter's Hospital, Maldon, Essex (140 beds). Res. or non-res. For Chronic Sick Wards.

South Lodge Hospital, Winchmore Hill, London, N.21 (General and I.D. — 214 beds). Res. or non-res.

ENROLLED NURSES (MALE)

Chadwell Heath Hospital, Grove Road, Chadwell Heath, Essex (I.D. and Geriatrics—178 beds). Res. or non-res. Full or part-time.

ENROLLED NURSES (MALE)—Contd.

Eastern Hospital, Homerton Grove, London, E.9 (I.D., etc.). Res. or non-res. For Geriatric Wards.

Harold Wood Hospital, Harold Wood, Essex (General Training School — 415 beds). Resident or non-resident. For wards, day or night duty.

Heath Hospital, Tendring, Nr. Clacton-on-Sea, Essex (Chronic Sick—143 beds). Res. or non-res. Also **TWO** required, res. or non-res. Flat available for married couple.

High Wood Hospital, Ongar Road, Brentwood, Essex. Resident or non-resident. Full and part-time, for day and night duty. Geriatric Wards.

Rush Green Hospital, Romford (301 beds). For night duty. Non-resident. London Weighting. Complete General Training School. Hospital within easy reach of London.

St. Faith's Hospital, London Road, Brentwood (375 beds). Resident or non-resident. Hospital for female sane epileptics.

St. George's Hospital, Hornchurch, Essex (Geriatrics—424 beds). Non-res.

St. Matthew's Hospital, Shepherdess Walk, London, N.1. There are vacancies for two male State Enrolled Nurses. These vacancies are due to retirement. Non-resident. Apply to Matron.

NURSING AUXILIARIES (FEMALE)

Black Notley Hospital, Nr. Braintree, Essex (Complete Training School, General and Orthopaedic—516 beds). Res. or non-res.

Chase Farm Hospital, Enfield (General — 388 beds). Non-resident. Nursing Auxiliaries with first-aid and home nursing certificates. Full-time or part-time, night or weekend duty.

Eastern Hospital, Homerton Grove, London, E.9 (I.D., etc.). Res. or non-res.

High Wood Hospital, Ongar Road, Brentwood, Essex. Resident or non-resident. For Physiotherapy Department.

Ilford Maternity Hospital, Eastern Ave., Ilford, Essex (Maternity — 51 beds). Resident or non-resident.

London Jewish Hospital, Stepney Green, E.1 (General—130 beds). Res. or non-res. 44 hour week.

Mile End Hospital, Bancroft Road, London, E.1 (General—476 beds). Non-res. 44 hour week.

North Middlesex Hospital, Silver Street, Edmonton, N.18 (General — 832 beds). Resident or non-resident; **AND** for Maternity Unit (101 beds). **ALSO at Tower Maternity Annexe, The Bishop's Avenue, N.2** (Maternity—23 beds).

Queen Elizabeth Hospital for Children, Hackney Road, London, E.2, Shadwell, London, E.1., Banstead, Surrey. Res. or non-res. For duties at Hackney Road or Shadwell, but **applications to Matron at Hackney Road.**

OPERATING THEATRE ATTENDANT

Poplar Hospital, East India Dock Road, E.14 (General—120 beds). Non-resident. **Male.** For night duty.

NURSERY NURSES

Queen Elizabeth Hospital for Children, Hackney Road, London, E.2, Shadwell, London, E.1., Banstead, Surrey. Res. or non-res. For duties at Banstead, but **applications to Matron at Hackney Road.**

MENTAL NURSING APPOINTMENTS

STAFF NURSES (FEMALE)

Claybury Hospital, Woodford Bridge, Woodford Green, Essex (Psychiatric — 2,174 beds). Resident or non-resident.

St. George's Hospital, Hornchurch. Res. or non-res. For duty in **Ingrebourne Centre (Neurosis Unit).**

NURSING ASSISTANTS (FEMALE)

Claybury Hospital, Woodford Bridge, Woodford Green, Essex (Psychiatric — 2,174 beds). Resident or non-resident. Experienced preferred.

(33)

MANCHESTER REGIONAL HOSPITAL BOARD

Applications are invited for the undermentioned appointments, which should be sent, together with details of age, qualifica training and experience, and the names of two referees (or copies of two recent testimonials), to THE MATRON of the appro hospital, from whom further details may be obtained if necessary. Salaries in accordance with appropriate National Scales.

LANCASHIRE

ASSISTANT MATRONS

Heath Charnock Hospital, Chorley (Chronic Sick—70 beds; T.B.—38 beds).

Westhulme I.D. Hospital, Chadderton Road, Oldham (Infectious Diseases—58 beds). Resident or non-resident.

TUTORS

Booth Hall Children's Hospital, Charlestown Road, Blackley, Manchester, 9 (364 beds). Sister Tutor, qualified, required immediately for addition to teaching staff, which comprises one Principal, two Tutors and one Clinical Instructor. Resident or non-resident; sick children's experience an advantage. Training School for R.S.C.N. and comprehensive S.R.N., R.S.C.N. Block system in operation. Complete paediatric teaching experience offered. Prospective candidates will be welcome to view the department and hospital on application to Matron.

Royal Infirmary, Blackburn (Acute—262 beds). Clinical Ward Tutor for busy Acute General Hospital. Tutorial establishment, two Tutors and one Clinical Ward Tutor.

Townleys Branch Hospital, Farnworth, Bolton (Training School for Enrolled Nurses) (Geriatric and Psychiatric—358 beds). Sister Tutor or Male Tutor for Enrolled Nurse Training School. Previous teaching experience desirable, but not essential.

Ashton-under-Lyne General Hospital, Ashton-under-Lyne (Mainly Acute — 600 beds). Newly created post, male or female, holding Sister Tutor's Diploma. Resident or non-resident. One of two to work under the direction of the Principal Tutor.

Billinge Hospital, Orrell, Nr. Wigan. Deputy Sister Tutor for Midwifery Department required for unit of 73 beds. Part II Training School. New unit is being built in near future.

NIGHT SUPERINTENDENT

Victoria Hospital, Burnley (Acute—173 beds). Grade A. Required for General Training School including a busy department. Excellent experience in progressive hospital. Vacancy September, 1961, due to present Superintendent commencing the College of Nursing Administration Course.

ADMINISTRATIVE SISTERS

Oldham Royal Infirmary, Union Street West, Oldham (General — 204 beds). Resident or non-resident.

Booth Hall Children's Hospital, Charlestown Road, Blackley, Manchester, 9 (364 beds). Group 1, Category B. Resident or non-resident. For duties in Matron's Office and Staff Sick Bay. Experience of children's nursing an advantage, but not essential. Prospective candidates will be welcome to view the hospital, on application to Matron.

Fall Birch Hospital, Lostock, Nr. Bolton (Long-stay Orthopaedic — 44 beds). Departmental Sister, Category (b) grading. Will be required to deputise for Matron during her absence. Hospital situated in pleasant country surroundings within four miles of Bolton. Frequent 'bus service.

NIGHT SISTERS

Clitheroe Hospital, Clitheroe (Long-stay—107 beds). S.R.N. Resident or non-resident.

Crumpsall Hospital, Delaunays Road, Manchester, 8. One of five working under a Night Superintendent.

Victoria Hospital, Burnley (Acute—173 beds). Senior, four nights per week.

Wythenshawe Hospital, Manchester, 23 (351 beds). Full-time. Second.

Oldham Royal Infirmary, Union Street West, Oldham (General — 204 beds). One of three.

Salford Royal Hospital, Chapel Street, Salford, 3 (Acute General—257 beds). One of four to work with Night Superintendent. Resident or non-resident.

Fall Birch Hospital, Lostock, Nr. Bolton (Long-stay Orthopaedic—44 beds). For whole-time duties, spread over four nights per week.

THEATRE SUPERINTENDENT

Birch Hill Hospital, Rochdale (General—746 beds). For modern Operating Theatre Unit. Applicants should be S.R.N. and have had previous experience as a Theatre Sister.

THEATRE SISTERS

Oldham and District General Hospital, Rochdale Road, Oldham (General Unit — Training School for Student Nurses—965 beds). To work under Theatre Superintendent. Resident or non-resident. 88 hour fortnight.

WARD SISTERS

Booth Hall Children's Hospital, Charlestown Road, Blackley, Manchester, 9 (364 beds). For Girls' Orthopaedic Wards. R.S.C.N. or S.R.N. and Orthopaedic Certificate.

Royal Infirmary, Blackburn (Acute—262 beds). For busy Acute Surgical Unit of 38 beds.

Eccles and Patricroft Hospital, Eccles (Acute Surgical—47 beds). Non-resident to take charge of an 18 bedded Surgical Ward, including gynaecological, children and E.N.T. cases. Post vacant early October.

Burnley General Hospital, Burnley (General—630 beds). (a) For Medical Wards. Senior and Junior posts. Each ward has been modernised and has a day room for ambulant patients. The hospital is pleasantly situated and is within easy reach of beautiful country and also shopping centres and the coast. Good residential accommodation if required. (b) Junior for Children's Ward—Medical. Should be a State Registered Nurse and to be a State Registered Children's Nurse would be an advantage. Good residential accommodation if required.

Royal Infirmary, Bolton (General Training School for Nurses) (Acute—246 beds). (a) Junior for Medical Ward. (b) Junior for Female Surgical Ward.

Ladywell Hospital, Salford, 5 (Geriatric, I.D., V.D., T.B.—351 beds). (a) For Female Tuberculosis Ward with S.R.N. and B.T.A. Certificate or willing to take B.T.A. Certificate. The number of beds on the ward is 20. (b) For Female Geriatric Ward with S.R.N.

North Lonsdale Hospital, School Street, Barrow-in-Furness (Acute — 189 beds). S.R.N. for new Admission Ward.

Oldham Royal Infirmary, Union Street West, Oldham (General—204 beds). For Orthopaedic Ward—one of two working under Senior Sister.

Westhulme I.D. Hospital, Chadderton Road, Oldham (Infectious Diseases — 58 beds). For Dermatological Unit. Resident or non-resident. 88 hour fortnight.

Oldham and District General Hospital, Rochdale Road, Oldham (General Unit—Training School for Student Nurses—965 beds). Juniors for Gynaecology Ward, Medical Ward and Paediatric Ward. Sisters also required for the Geriatric Unit. 88 hour fortnight. Resident or non-resident.

Salford Royal Hospital, Chapel Street, Salford, 3 (Acute General — 257 beds). (a) Second, for Medical Ward of 27 beds. (b) Second, for Surgical Floor of 40 beds.

Bolton District General Hospital, Farnworth, Bolton (General Training School for Nurses and Part I Midwifery Training School) (Acute—608 beds). Second, for Geriatric Ward.

SISTERS

Strinesdale Hospital, Moorside, Oldham (T.B. — 55 beds). Resident or non-resident. 88 hour fortnight.

RELIEF SISTERS

Beaumont Hospital, Slyne Road, Lancaster. Permanent post, vacant 1st October. Good opportunity for widening experience in ward and administrative duties. No present specialised experience essential as there are two Sisters in each department. 44 hour week.

MIDWIFERY NIGHT SISTER

Park Hospital, Davyhulme (General—420 beds). For the Premature Baby Unit. The Unit comprises 12 premature baby cots. Previous experience is desirable.

MIDWIFERY SISTERS

Ashton-under-Lyne General Hospital, Ashton-under-Lyne (Mainly Acute — 600 beds). S.R.N., S.C.M. Resident or non-resident. 44 hour week.

Rossendale General Hospital, Rawtenstall (330 beds). Resident or non-resident.

STAFF MIDWIVES

Crumpsall Hospital, Delaunays Road, Manchester, 8. Complete General and Assistant Nurse Training School and Part I Midwifery Training School. For well equipped unit of 130 beds. Excellent experience to be gained. Resident or non-resident.

Preston Royal Infirmary, Preston (General, Acute and Continuation—526 beds). For Maternity Department with 50 beds and 15 special care cots. Part I Training School. Excellent experience available. Two required to fill vacancies caused by promotion within the department. Resident or non-resident.

Rossendale General Hospital, Rawtenstall (330 beds). Resident or non-resident.

Ashton-under-Lyne General Hospital, Ashton-under-Lyne (Mainly Acute — 600 beds). For modern, busy Maternity Unit. Good experience offered. 44 hour week. Resident or non-resident.

Sharoe Green Hospital, Preston (General and Maternity—375 beds). To fill vacancies caused by promotion within Maternity Department (51 beds).

Bank Hall Maternity Hospital, Burnley (Maternity—42 beds) Excellent experience available in normal and abnormal deliveries. Resident or non-resident.

Bolton District General Hospital, Farnworth, Bolton (General Training School for Nurses and Part I Midwifery Training School) (Acute—608 beds, including 101 for obstetrics).

PUPIL MIDWIVES

Sharoe Green Hospital, Preston (General and Maternity—375 beds). Required in December. Part II Midwifery Training School.

Ashton-under-Lyne General Hospital, Ashton-under-Lyne (Mainly Acute — 600 beds). State Registered Nurses; six months' training for Part I Certificate, Central Midwives' Board. School commencing 1st November, 1961.

Bolton District General Hospital, Farnworth, Bolton (General Training School for Nurses and Part I Midwifery Training School) (Acute—608 beds, including 101 for Obstetrics). To undertake Part I Midwifery Training. A study block of one week given on entry and prior to examination. Weekly study days during training.

STAFF NURSES (THEATRE)

North Lonsdale Hospital, School Street, Barrow-in-Furness (Acute — 189 beds). S.R.N., for new twin Operating Theatre suite.

Oldham and District General Hospital, Rochdale Road, Oldham (General Unit—Training School for Student Nurses—965 beds).

Duchess of York Hospital for Babies, Manchester, 19 (103 cots). S.R.N., R.S.C.N. with theatre experience. General, plastic and E.N.T. surgery. Interesting work. Resident. Immediate vacancy.

NIGHT STAFF NURSE

Newlands Nursing Home, Chorley Road, Bolton (Acute Surgical and M —32 private patients beds). Fem

STAFF NURSES (MALE or FEMALE)

Clitheroe Hospital, Clitheroe (Long-stay—101 beds). Part-time.

Crumpsall Hospital, Delaunays Road, Manchester, 8. (a) For general n day and night duty. (b) Trainee required for modern Neurosurgical of 26 beds (13 male, 13 female).

Ashton-under-Lyne General Hospital, Ashton-under-Lyne (Mainly Acute beds). For Casualty Department hour week. Resident or non-residen

Sharoe Green Hospital, Preston (General and Maternity—375 beds) general wards. Day and night

North Lonsdale Hospital, School Barrow-in-Furness (Acute — 19 S.R.N. for new Admission Ward.

Aldingham Hall Continuation Hos Nr. Ulverston (Post-operative—30 S.R.N.

Oldham Royal Infirmary, Union West, Oldham (General—204 beds the Orthopaedic Ward, Casualty ment, Out-patient Department, and Wards.

Oldham and District General Hos Rochdale Road, Oldham (General Training School for Student Nurses beds). For Gynaecology Ward, Wards, Children's Wards, Private and Geriatric Unit. Resident or resident. 88 hour fortnight.

Victoria Hospital, Burnley (Acute beds). For Ophthalmic Training.

Beaumont Hospital, Slyne Road, caster. For self-contained, modern Nose and Throat Unit (22 beds). duties. Department recognised ing for the Midland Certificate of and participates in training Nurses for the General Part Register. Pupil Nurse Training Pleasant surroundings within easy of coast and Lake District. 44 hour

Duchess of York Hospital for Babies, Manchester, 19 (103 cots). Milk and Diet Kitchen. Full-time post department deals with the preparation of foods and diets, covering the age of children 0-5 years. Resident or resident. Immediate vacancy.

Birch Hill Hospital, Rochdale (General—746 beds). S.R.N., holding Obstetric Nursing Diploma, required for alternating day and night duty on new 44 hour week in operation. Part applicants considered.

Booth Hall Children's Hospital, Charlestown Road, Blackley, Manchester, 9 beds). For wards and departments R.S.C.N. or S.R.N., full or part Resident or non-resident. Excellent perience offered.

Bolton District General Hospital, Farnworth, Bolton (General Training School for Nurses and Part I Midwifery Training School) (Acute—608 beds).

POST-GRADUATE NURSES

Booth Hall Children's Hospital, Charlestown Road, Blackley, Manchester, 9 beds). State Registration in the care of sick children. Period 13 months. Applications are invited from State Registered Nurses who have received months' paediatric experience training. First Course commencing tember, 1961.

Ashton-under-Lyne General Hospital, Ashton-under-Lyne (Mainly Acute — beds). State Registered Nurses for graduate Course in the care of premature babies. Certificate given at the end six months.

Duchess of York Hospital for Babies, Manchester, 19 (103 cots). Premature Baby Unit. A post-graduate course six months is offered to trained interested in the care of premature fants. A certificate will be given at end of six months. Immediate va Resident or non-resident. A course of three months is also available

MANCHESTER REGIONAL HOSPITAL BOARD—*Contd.*

LANCASHIRE—Contd.

ENROLLED NURSES (MALE or FEMALE)

Crumpsall Hospital, Delaunays Road, Manchester, 8. For Chronic Sick Wards and Theatre.

Strinesdale Hospital, Moorside, Oldham (T.B.—55 beds). 88 hour fortnight.

Beaumont Hospital, Slyne Road, Lancaster. B.T.A. for modern Chest Unit, 33 beds, Tubercule and non-Tubercule cases. No surgery. 44 hour week. Resident or non-resident.

Bolton District General Hospital, Farnworth, Bolton (General Training School for Nurses and Part I Midwifery Training School) (Acute—608 beds).

ENROLLED NURSES (FEMALE)

Eaves Lane Hospital, Chorley (Maternity Chronic Sick—185 beds).

Preston Royal Infirmary, Preston (General, Acute and Continuation—526 beds). General Training School. For general wards in the Infirmary and its Continuation Hospitals. Resident or non-resident.

Dr. Kershaw's Cottage Hospital, Turf Lane, Royton, Nr. Oldham (General Practitioner—20 beds). Res. or non-res. 88 hour fortnight.

STUDENT NURSES

Crumpsall Hospital, Delaunays Road, Manchester, 8. Complete Training School. There are vacancies in the school commencing in January, for suitably educated girls of eighteen years of age and over for three years' training in General Nursing. Candidates accepted for a reduced period of two years if already on the Supplementary Register of General Nursing Council.

STUDENT NURSES—Contd.

Sharoe Green Hospital, Preston (General and Maternity—375 beds). Males and females required. Modern Preliminary Training School. Lectures given by medical staff and qualified Sister Tutor—study day system in operation.

Ashton-under-Lyne General Hospital, Ashton-under-Lyne (Mainly Acute — 600 beds). For the Preliminary Training School commencing 30th October, 1961. Age from 18 years onwards.

Oldham and District General Hospital, Rochdale Road, Oldham (General Unit—Training School for Student Nurses—965 beds). Female for Preliminary Training School commencing 4th September, 1961. Block system of education is in force. Theoretical training from qualified Sister Tutor. Student Nurses on Supplementary Register are accepted for two years' training.

PUPIL NURSES

Crumpsall Hospital, Delaunays Road, Manchester, 8. For two years' training. Minimum age 18 years. School commences in October, 1961.

Chorley and District Hospital, Chorley (General and Maternity—85 beds). For the above Group Hospital which is recognised as a Training School for Enrolled Nurses. Candidates are accepted for training between the ages of 18 and 35 years. Forms of application and further particulars available from Matron.

CHESHIRE

SISTER TUTOR IN SOLE CHARGE

Crewe and District Memorial Hospital, Victoria Avenue, Crewe (Recognised by the General Nursing Council as a complete Training School for the General Register) (110 beds). Five-day week. Study day system of nurse tuition. Resident or non-resident.

CHESHIRE—Contd.

TUTORS

Stockport and Buxton H.M.C. Applications are invited from qualified Tutors for the post of Nurse Tutor in the Stockport School of Nursing. This is an additional post in the School of Nursing where there are at present six Tutors in post and 230 students in training. Applications to the Group Secretary, Stockport and Buxton H.M.C., 59b Shaw Heath, Stockport.

HOME SISTER

Stockport Infirmary, Stockport (General—169 beds). Resident with some hospital administrative duties.

THEATRE SUPERINTENDENT

Stockport Infirmary, Stockport (General—169 beds). Resident or non-resident.

THEATRE SISTERS

Stockport Infirmary, Stockport (General—169 beds). Resident or non-resident.

WARD SISTERS

Marple Dale Hospital, Marple (Tuberculosis—100 beds). Second for Female Ward.

MIDWIFERY TUTOR

Stepping Hill Hospital, Stockport (General—564 beds). Qualified.

DEPUTY SUPERINTENDENT MIDWIFE/MIDWIFE TUTOR

Stepping Hill Hospital, Stockport (General—564 beds). Required for a modern Midwifery Unit of 58 beds.

STUDENT NURSES

Crewe and District Memorial Hospital, Victoria Avenue, Crewe (Recognised by the General Nursing Council as a complete Training School for the General Register) (110 beds). There are vacancies in the Preliminary Training School for suitably educated young ladies, between 18 and 35 years of age, who wish to train as nurses. Study day system of nurse tuition.

DERBYSHIRE

DEVONSHIRE ROYAL HOSPITAL BUXTON
(Rheumatism and Rehabilitation centre—177 beds, Annexe—75 beds)

Staff Nurses and Enrolled Nurses, full-time or part-time. Resident or non-resident.

BUXTON HOSPITAL, BUXTON
(General—44 beds)

Staff Nurse, part-time or full-time.

MENTAL NURSING VACANCIES

SHAROE GREEN HOSPITAL PRESTON, LANCS.
(General and Maternity—375 beds)

Deputy Sister for Female Psychiatric Ward, 100 beds. Resident or non-resident. All modern forms of treatment carried out. S.R.N. and R.M.N. essential.

Staff Nurses for Psychiatric Unit.

FAIRFIELD GENERAL HOSPITAL BURY, LANCS.
(416 beds)

Deputy Charge Nurses, male, R.M.N., for day and night duties in modern acute unit for 17 psychiatric patients.

BURNLEY GENERAL HOSPITAL BURNLEY, LANCS.
(General—630 beds)

Staff Nurses (female) for Acute Psychiatric Unit. Psychiatric training desirable, but general trained nurses will also be considered.

STUDENTS. There are vacancies for **Student Nurses, Pupil Nurses** and **Pupil Midwives** at Training Hospitals (including Mental Hospitals and Mental Deficiency Institutions) in all parts of the Region, which comprises parts of Lancashire, Cheshire, Derbyshire and Westmorland. Applicants who wish to enter training should write to the Matron of the hospital of their choice. A list of hospitals in the region which are recognised Training Schools for Student Nurses, Pupil Nurses and Pupil Midwives will be sent on application to the Nursing Officer, Manchester Regional Hospital Board, Cheetwood Road, Manchester, 8. (70)

UNITED OXFORD HOSPITALS CHURCHILL HOSPITAL HEADINGTON, OXFORD

Staff Nurse, Radiotherapy Ward, required shortly. Experience not essential. Applications to Matron. (69)

ST. BARTHOLOMEW'S HOSPITAL LONDON, E.C.1

There are a few vacancies for **Staff Nurses.** May be resident or non-resident. Apply to Matron, giving particulars of age, age and subsequent experience if (13)

ST. MARY'S HOSPITAL CHILDREN'S DEPARTMENT PRINCESS LOUISE KENSINGTON HOSPITAL FOR CHILDREN QUINTIN'S AVENUE, LONDON, W.19

Staff Nurse, with R.S.C.N. or S.R.N. with children's experience, required for the Surgical

Apply, with full particulars, to The Matron. (88)

ST. BARTHOLOMEW'S HOSPITAL LONDON, E.C.1

Qualified **Nursery Nurse** is required for in Maternity Department. Apply Matron, giving addresses of (54)

UNITED BIRMINGHAM HOSPITALS THE QUEEN ELIZABETH HOSPITAL BIRMINGHAM, 15

There are vacancies for **Staff Midwives** for Part II Midwifery Training School. Applications and enquiries to Matron. (38)

UNIVERSITY COLLEGE HOSPITAL GOWER STREET, LONDON, W.C.1

Staff Nurses are required for a new Resident Unit opening in September. Those apply, with full particulars, to the Matron, who will be pleased to supply further (1199)

UNIVERSITY COLLEGE HOSPITAL GOWER STREET, LONDON, W.C.1

Staff Nurse required in **General Theatres.** Please apply, with full particulars of training and previous theatre experience, to the (1200)

ROYAL HOSPITAL AND HOME FOR INCURABLES PUTNEY WEST HILL, LONDON, S.W.15

Applications invited for the post of **Staff Nurse.** Resident or non-resident. Whitley scales and conditions. Forty-four hour week. **One extra week's annual leave after 12 months' service.** F.S.S.N. and H.O. in force (a State scheme is transferable).

Apply, with two names for reference, to Matron. (x1364)

The United Sheffield Hospitals
THE CHARLES CLIFFORD DENTAL HOSPITAL WELLESLEY ROAD, SHEFFIELD, 10

Full-time Staff Nurse (S.R.N.) required for this modern teaching hospital. No evening or Sunday duties. Whitley Council pay and conditions of service.

Applications, with full details and names and addresses of two referees, to the Superintendent. (1746)

GUYS-MAUDSLEY NEUROSURGICAL UNIT

Immediate vacancies for full-time, general trained **Staff Nurses** in the wards and theatre of the above unit.

Applications to Superintendent of Nursing, Maudsley Hospital, Denmark Hill, London, S.E.5. (1532)

ROYAL NATIONAL THROAT, NOSE AND EAR HOSPITAL
GRAY'S INN ROAD, W.C.1
and
GOLDEN SQUARE, W.1
(Designated as a Post-graduate Teaching Hospital)

There are vacancies for **Student Nurses** in the nursing school. Three months' Preliminary Training is given; there is a resident Sister Tutor, and Nurses are prepared for the Certificate in the hospital in addition to the General training.

The hospital is approved by the General Nursing Council as an associate General Training School with The Hampstead General Hospital. Candidates must be at least 17 years of age.

Full particulars may be obtained from the Matron, to whom applications should be made. (96)

NATIONAL HEART HOSPITAL WESTMORELAND STREET, W.1, AND MAIDS MORETON, BUCKINGHAM
Post-graduate Teaching Hospital

Staff Nurses and State Enrolled Assistant Nurses required for London and Country Branch Hospitals.

Apply Matron, Westmoreland Street, W.1. (12)

UNITED OXFORD HOSPITALS CHURCHILL HOSPITAL HEADINGTON, OXFORD

Staff Nurse required for Anaesthetic Department of a busy Theatre Unit. Experience in this type of work preferred, but not essential.

Applications to Matron. (42)

THE UNITED NEWCASTLE UPON TYNE HOSPITALS

Applications are invited for the post of **Staff Nurse** in the Department of Anaesthesia, for periods of six months.

The posts offer considerable experience in dealing with the requirements of modern anaesthetic techniques while working with Sisters who have specialised in this subject. There is also considerable practical experience in the care of unconscious patients and the posts should be of particular value to nurses who intend to specialise in operating-room work.

Applications, stating age, qualifications and full particulars, should be addressed to Matron, Royal Victoria Infirmary, Newcastle upon Tyne. (181/1)

ST. MARY'S HOSPITAL CHILDREN'S DEPARTMENT, W.2 PRINCESS LOUISE KENSINGTON HOSPITAL FOR CHILDREN ST. QUINTIN AVENUE, LONDON, W.10

Applications are required for **Theatre Staff Nurse.** S.R.N. with children's experience.

Apply, with full particulars, to The Matron, Princess Louise Hospital. (1626)

THE HOSPITAL FOR SICK CHILDREN GT. ORMOND STREET, LONDON, W.C.1

Part-time **Staff Nurse** required for minor Operations Theatre. Mon./Fri. R.S.C.N. or S.R.N.

Apply to the Matron. (1628)

EAST ANGLIAN REGIONAL HOSPITAL BOARD

Applications are invited for the following appointments, and should be sent, together with details of age, training, qualifica and experience, and accompanied by copies of two recent testimonials (or the names of two referees) to THE MATRON OF HOSPITAL CONCERNED (except where otherwise stated). Salaries and conditions of service are in accordance with the appro scales.

EAST SUFFOLK AREA

REGISTERED NURSE TUTOR

IPSWICH AND EAST SUFFOLK HOSPITAL (ANGLESEA ROAD WING, HEATH ROAD WING), Ipswich (General—630 beds). Applications are invited from qualified Tutors. Excellent experience is available throughout the school. Good opportunities for ward liaison. Complete training school for male and female nurses. Individual preliminary training school. Study day system of training. Three other qualified Tutors. Resident or non-resident. Vacant now. Apply Matron Superintendent, Anglesea Road Wing.

ADMINISTRATIVE SISTER

IPSWICH AND EAST SUFFOLK HOSPITAL TRAINING SCHOOL FOR NURSES (ANGLESEA ROAD WING) (350 beds). One of four administrative staff in Matron's office. Valuable experience in all branches of nursing administration. Resident or non-resident. Apply to Matron Superintendent, Anglesea Road Wing.

NIGHT SISTER

IPSWICH AND EAST SUFFOLK HOSPITAL, Ipswich (General—630 beds). One of four. Resident or non-resident. Apply Matron Superintendent, Anglesea Road Wing.

THEATRE SISTERS

IPSWICH AND EAST SUFFOLK HOSPITAL, Ipswich (General—630 beds). **Two Theatre Sisters** or **Male Charge Nurses** required urgently; vacancies owing to marriage. Suitable for two friends. Apply to Matron Superintendent, Anglesea Road Wing.

HOLIDAY RELIEF SISTER

IPSWICH AND EAST SUFFOLK HOSPITAL, Ipswich (General—630 beds). Ward Sister. Interesting experience for a first Sister's appointment. Resident or non-resident. Apply to Matron Superintendent, Anglesea Road Wing.

STAFF NURSES

IPSWICH AND EAST SUFFOLK HOSPITAL, Ipswich (General—630 beds). For theatre training or with some theatre experience. Good all-round experience available. Male or female. Apply to Matron Superintendent, Anglesea Road Wing.

IPSWICH AND EAST SUFFOLK HOSPITAL, Ipswich (General—630 beds). For Surgical Wards, Orthopaedic Wards and holiday relief duties. Also for Out-patients' Department. Male or female. Resident or non-resident. Apply to Matron Superintendent, Anglesea Road Wing.

LOWESTOFT AND NORTH SUFFOLK HOSPITAL, Tennyson Road, Lowestoft (98 beds). Urgently required, full or part-time. Resident or non-resident.

STOW LODGE HOSPITAL, Onehouse, Stowmarket (Geriatric—150 beds). **Married couple**—wife S.R.N husband to follow own occupation or fill vacancy of Nursing Auxiliary.

STATE ENROLLED NURSES

IPSWICH AND EAST SUFFOLK HOSPITAL, Ipswich (General—630 beds). Male or female. Further experience offered in Wards, Operating Theatres and Out-patients' Department. Apply to Matron Superintendent, Anglesea Road Wing.

STOW LODGE HOSPITAL, Onehouse, Stowmarket (Geriatric—150 beds). **Male or female.**

DEPUTY MIDWIFERY SUPERINTENDENT

IPSWICH AND EAST SUFFOLK HOSPITAL (HEATH ROAD WING), Ipswich (General—280 beds). Valuable experience available in busy Part I Midwifery Training Unit. 48 beds and 6 special care cots. M.T.D. an advantage. Resident or non-resident. Apply to Matron, Heath Road Wing.

STAFF MIDWIFE

IPSWICH AND EAST SUFFOLK HOSPITAL, Ipswich (General—630 beds). Required at the Heath Road Wing for abnormal Midwifery Unit. 43 beds and 6 premature baby cots. Part I Training School. Apply to Matron Superintendent, Heath Road Wing.

PUPIL MIDWIVES

IPSWICH AND EAST SUFFOLK HOSPITAL (HEATH ROAD WING), Ipswich (General—280 beds). For Part I Training School. **Vacancies February, May, August, November each year.**

NURSING AUXILIARIES

STOW LODGE HOSPITAL, Onehouse, Stowmarket (Geriatric—150 beds). **Male or female.**

ISLE OF ELY AREA

MIDWIFERY SISTER

GRANGE MATERNITY HOME, Ely (20 beds). Resident or non-resident.

CAMBRIDGESHIRE AREA

THEATRE SISTER/CHARGE NURSE

SAFFRON WALDEN GENERAL HOSPITAL, Saffron Walden (43 beds). Theatre Sister or Male Charge Nurse for small but busy Theatre. General major surgery and E.N.T. work.

NORFOLK AREA

ASSISTANT MATRONS

FLETCHER HOSPITAL, Norwich Road, Cromer (Geriatric—65 beds). dent. Hospital newly converted for geriatric nursing with all modern including Physiotherapy Department. Very interesting work. Forty-four week. Pleasant seaside location in fine countryside. Main line to London.

KELLING CHILDREN'S HOSPITAL, Holt (Pre-convalescent—48 beds). hospital is equipped to a high standard and forms part of Enrolled Nurse Tra School. Pleasantly situated outside busy market town with easy access to Lon Applications to Group Secretary, Cromer Area H.M.C., Cliff Avenue, Cromer.

THEATRE SUPERINTENDENT

WEST NORFOLK AND KING'S LYNN GENERAL HOSPITAL, London King's Lynn (Acute—161 beds). Complete Training School for General Nurs Required in October for modern Twin Operating Theatre Suite. All typ surgery. Male or female. Post may be non-resident.

NIGHT SISTER

WEST NORWICH HOSPITAL. Bowthorpe Road, Norwich (347 beds). Requ to take up duty in November. One of four.

SISTERS

NORFOLK AND NORWICH HOSPITAL, St. Stephen's Road, Norwich beds). For Private Block. Theatre experience essential. Six months' day night duty alternately.

NORTH WALSHAM WAR MEMORIAL COTTAGE HOSPITAL, North Wals (General Practitioner Cottage Hospital—20 beds). Ward Sisters, who qualified Midwives, at busy hospital in delightful country. Good accommod in modern quarters, with beach hut and all recreational facilities. Vis Consultants hold out-patient clinics and operating sessions.

STAFF NURSES

HOME PLACE CONVALESCENT HOME, Holt (Pre-convalescent—26 b S.R.N. Interesting and responsible work under Consultant Medical Staff post-acute patients from nearby general hospitals. Home Place is a most attra country mansion converted and equipped as a hospital unit, and provides residential conditions for patients and staff alike. Resident or non-resi

KELLING CHILDREN'S HOSPITAL, Holt (Pre-convalescent—48 beds). hospital is equipped to a high standard and forms part of Enrolled Nurse Tra School. Pleasantly situated outside busy market town with easy access to coastal resorts and main line to London.

KELLING HOSPITAL AND DEPARTMENT OF THORACIC SURGERY, (T.B.—154 beds). Opportunities available for those wishing to take B Certificate. Pleasant locality. Near seaside resorts. Resident or non-resi

STATE ENROLLED NURSES

FLETCHER HOSPITAL. Norwich Road, Cromer (Geriatric—65 beds). modern Geriatric Hospital. Up-to-date equipment in all departments. Exce accommodation if required. Seaside resort. Easy reach of Norwich and main to London.

HOME PLACE CONVALESCENT HOME, Holt (Pre-convalescent—26 be Interesting and responsible work under Consultant Medical Staff with post-a patients from nearby general hospitals. Home Place is a most attractive co mansion converted and equipped as a hospital unit, and provides ideal residen conditions for patients and staff alike. Resident or non-resident.

KELLING HOSPITAL AND DEPARTMENT OF THORACIC SURGERY, (T.B.—154 beds). Well-equipped chest hospital with thoracic surgical unit. Tr ing school for B.T.A. Certificate. Hospital attractively situated near sea resorts. Resident or non-resident.

WEST SUFFOLK AREA

SISTERS

NEWMARKET GENERAL HOSPITAL, Newmarket (302 beds). Must S.R.N.; S.C.M. an advantage. For Female Medical Ward of 24 beds.

STUDENT NURSE TRAINING

Applications are invited for Student Nurses at the following hospitals. Tra ing allowance and conditions of service are in accordance with the Whitley Coun scale.

Applications to Matron of hospital concerned.

FULBOURN HOSPITAL, Cambridge (Psychiatric—915 beds). **Mental Nu Training.** Applications are invited from young men and women to train Psychiatric Nurses. Forty-four hour week. Resident or non-resident. Applicati form and brochure may be obtained from the Chief Male Nurse or the Matron.

KELLING HOSPITAL AND DEPARTMENT OF THORACIC SURGERY, (T.B.—154 beds). Two years' course for B.T.A. Certificate. Sound training thoracic surgical nursing and modern methods of treatment. Hospital attractiv situated near seaside resorts. Own beach hut; tennis; amenity transport.

MENTAL NURSING VACANCIES

STAFF NURSES

FULBOURN HOSPITAL, Cambridge (Psychiatric—915 beds). Male female. Forty-four hour week. Resident or non-resident. Application form a brochure may be obtained from the Chief Male Nurse or the Matron. (84)

STATE MENTAL HOSPITAL AND STATE INSTITUTION
Qualified Mental Nurses (male), under 35 years of age, are invited to apply for posts of **Staff Nurse** at the State Mental Hospital and State Institution for Defectives, Carstairs, Lanarkshire. This is an expanding service and nurses are required to staff additional wards which are nearing completion.

The salary scale is £708 to £839, with overtime for hours in excess of 44 per week; good conditions and superannuation. Houses are available.

Application forms obtainable from General Board of Control (Room 208), St. Andrew's House, Edinburgh, 1. (1638)

HAMPSTEAD GENERAL HOSPITAL THE GREEN HAMPSTEAD, LONDON, N.W.3
Female Staff Nurse required for Paediatric Unit. S.R.N., R.S.C.N.
Please apply to the Matron. (1646)

GUY'S HOSPITAL, LONDON, S.E.1
Applications are invited for the following posts:
Staff Nurses in the Out-patient and Casualty Department.
Male and female **Staff Nurses** for York Ward, the Psychiatric Unit, S.R.N., R.M.N., R.M.N.
Male Staff Nurse for Genito-Urinary and Venereal Disease Out-patient Clinics.
Posts may be resident or non-resident.
For further particulars apply the Matron, giving details of training and experience. (x1652)

KILMARNOCK MATERNITY HOSPITAL
(36 beds—Part II Training School)
Immediate vacancies exist for two **Staff Midwives**, either resident or non-resident.
Apply Matron.
Kilmarnock is on the main bus and rail routes for Glasgow and London and only seven miles from the sea. (1690)

ROYAL VICTORIA HOSPITAL BELFAST MUSGRAVE AND CLARK CLINIC
Staff Nurses required.
Applications, stating age, qualifications, experience, etc., together with copies of two recent testimonials, should be sent to The Matron, Musgrave and Clark Clinic, Grosvenor Road, Belfast, 12, Northern Ireland, as soon as possible. (1703)

THE UNITED BIRMINGHAM HOSPITALS THE CHILDREN'S HOSPITAL BIRMINGHAM, 16
Staff Nurses, R.S.C.N., required for medical and surgical wards.
Applications, with two names for reference, to Matron. (1713)

ST. PANCRAS HOSPITAL ST. PANCRAS WAY, LONDON, N.W.1 NORTH WING (PSYCHIATRIC UNIT) (University College Hospital Group)
Applications are invited for the post of **Staff Nurse** (male), R.M.N., S.R.N. In the Male Ward of the Psychiatric Unit (36 beds).
Please apply, with full particulars of training and subsequent experience, to the Matron, University College Hospital, Gower Street, London, W.C.1. (1721)

UNITED MANCHESTER HOSPITALS MANCHESTER ROYAL INFIRMARY
Applications are invited for the appointment of male and female **S.R.N.** or **S.R.M.N.**, for full-time or part-time in the Psychiatric Unit attached to the Manchester Royal Infirmary.
Applications should be made to the Matron, Manchester Royal Infirmary, Manchester, 13. (1723)

ST. THOMAS' HOSPITAL, S.E.1
Male Nurses required for day and night duty. Non-resident.
Apply, in writing, to Matron. (1724)

ST. MARY'S HOSPITAL, PADDINGTON
Staff Nurses' vacancies are occurring at St. Mary's Convalescent Home, which is situated in Nettlebed, nr. Henley-on-Thames. The Home takes 34 patients, which include 10 paraplegic long-stay cases. Cadet Nurses' Scheme established. The posts may be resident or non-resident.
Salary and conditions of service in accordance with the Whitley Council recommendations.
Applications should be made, giving age, qualifications, names and addresses of two referees, to the Matron. (1734)

ST. GEORGE'S HOSPITAL, S.W.1
Vacancies for **Staff Nurses** in Neurosurgical Unit. Excellent practical experience in nursing adults and children. Resident or non-resident.
Apply to the Matron, Atkinson Morley Hospital, Copse Hill, Wimbledon, S.W.20. (105)

THE MIDDLESEX HOSPITAL, W.1
Applications are invited for the post of **Staff Nurse** in the Fracture Clinic. The post may be resident or non-resident.
Applications should be sent to the Matron. (1681)

QUEEN CHARLOTTE'S MATERNITY HOSPITAL, GOLDHAWK ROAD, W.6
There are vacancies for **Staff Midwives** (resident or non-resident).
Application forms obtainable from Matron. (1777)

ROBINSON MEMORIAL HOSPITAL BALLYMONEY
Applications are invited for the posts of **Staff Nurse**, S.R.N. to commence duty as soon as possible.
Applications, giving full details of age, qualifications and experience, and accompanied by copies of two recent testimonials, to be received by the **Matron** as soon as possible. (1753)

ST. MARY'S HOSPITAL PRINCESS LOUISE KENSINGTON HOSPITAL FOR CHILDREN ST. QUINTIN AVE., LONDON, W.10
Staff Nurse required. R.S.C.N. or S.R.N. Required for Out-patients' and Casualty Department—resident or non-resident.
Apply, with full particulars, to the Matron, Princess Louise Kensington Hospital. (1029)

KING'S COLLEGE HOSPITAL DENMARK HILL, LONDON, S.E.5
Applications are invited for the following:
Staff Midwife.
Staff Midwife in Private Patients' Wing, Maternity and general patients, female.
Apply to Sister Matron, giving particulars of training and experience. (981)

ST. GEORGE'S HOSPITAL, S.W.1
Applications are invited from **State Registered Nurses** for vacancies in general wards and special departments in the Group. Full or part-time. Resident or non-resident.
Apply to the Matron. (1226)

CHARING CROSS GROUP OF HOSPITALS FULHAM HOSPITAL, ST. DUNSTAN'S RD. HAMMERSMITH, W.6
Applications are invited for vacancy for **Staff Nurse.** S.R.N., R.M.N., or R.M.N. only, for Female Psychiatric Unit (Acute) of 19 beds.
Further information from Matron. (1735)

CHARING CROSS HOSPITAL LONDON, W.C.2
Applications are invited for the following posts:
(1) **Staff Midwives** for modern Maternity Department.
(2) **Staff Nurse** for Premature Baby Unit.
Applications to Matron. (1769)

NOBLE'S HOSPITAL DOUGLAS, ISLE OF MAN
Applications are invited for **Staff Nurses** in the new Operating Theatres. (1301)

COWLEY ROAD HOSPITAL OXFORD
STAFF NURSES
There are vacancies for **Staff Nurses** in this modern Geriatric Unit for night and day duty.
Further particulars may be obtained from Matron. (1446)

PADDINGTON GREEN CHILDREN'S HOSPITAL, W.2 (ST. MARY'S HOSPITAL)
Staff Nurses, S.R.N. or R.S.C.N., required.
Applications to the Matron. (26)

THE MIDDLESEX HOSPITAL, W.1
Applications are invited for the post of **Staff Nurse** in the Children's Ward. Applicants must be S.R.N. and S.R.C.N.
Application should be made to the Matron. (1682)

ST. BARTHOLOMEW'S HOSPITAL LONDON, E.C.1
Vacancies exist for **State Enrolled Nurses** (female) in General Wards of the Hospital. Some previous acute medical or surgical experience essential.
Apply Matron, giving particulars of training and names and addresses of two referees. (56)

ST. MARY'S HOSPITAL CHILDREN'S DEPARTMENT, W.2 PRINCESS LOUISE KENSINGTON HOSPITAL FOR CHILDREN ST. QUINTIN AVENUE, LONDON, W.10
Nursing Auxiliaries, with mixed duties, required. 42 hour week. Whitley Council rates of pay. Residence if required.
Apply, with full particulars, to the Matron. (1152)

VICTORIA HOSPITAL FOR CHILDREN TITE STREET, CHELSEA, S.W.3
State Enrolled Nurses required for day or night duty.
Apply to the Matron. (1431)

ST. GEORGE'S HOSPITAL, S.W.1
Vacancies for **State Enrolled Nurses** on the general wards and Maternity Department. Resident or non-resident.
Apply to the Matron. (399)

THE ROYAL MARSDEN HOSPITAL FULHAM ROAD, LONDON, S.W.3
Vacancies for **S.E.A.N.s** (female) for Royal Marsden Hospital, and new annexe at Western Hospital, Seagrave Road, S.W.6. Applicants should have had good experience and be interested in the nursing of cancer and the allied diseases. Resident or non-resident.
Further particulars and application forms obtainable from the Matron. (35)

THE HOSPITAL FOR SICK CHILDREN GREAT ORMOND STREET, W.C.1
Vacancies for **State Enrolled Nurses** in the Theatre, Out-patient Department and Recovery Ward.
For further details apply to the Matron. (1580)

THE UNITED LEEDS HOSPITALS GENERAL INFIRMARY AT LEEDS
There is a vacancy in the Special Treatment Centre for a full or part-time female **State Enrolled Nurse.**
Apply to the Matron, The General Infirmary, giving age, experience and two names for reference. (1481)

ST. MARY'S HOSPITAL PADDINGTON, LONDON, W.2
Applications are invited from **Nursing Auxiliaries** (resident or non-resident) for duty in the Main Hospital and Private Patients' Wing. Salaries and conditions of service in accordance with Whitley Council recommendations.
Please send particulars of experience and two names for reference to the Matron. (1530)

ST. MARY'S HOSPITAL PADDINGTON, LONDON, W.2
Applications are invited from **State Enrolled Nurses** (resident or non-resident) for duty in the Main Hospital and Private Patients' Wing. Salaries and conditions of service in accordance with Whitley Council recommendations.
Please send particulars of experience and two names for reference to the Matron. (1531)

ST. THOMAS' HOSPITAL, S.E.1
State Enrolled Nurses for Theatre, Wards or Maternity Department, full-time.
Apply, in writing, to Matron. (31)

QUEEN MARY'S (ROEHAMPTON) HOSPITAL ROEHAMPTON, LONDON, S.W.15
NURSING AUXILIARIES
There are vacancies for male **Nursing Auxiliaries** at the above hospital. Salary at age 21 years £420 x £21 to £525. The posts are non-resident.
Further particulars from the Matron. (x1634)

QUEEN MARY'S (ROEHAMPTON) HOSPITAL ROEHAMPTON, LONDON, S.W.15
FEMALE NURSING AUXILIARIES
Applications are invited from ladies 19-50 years interested in helping others. Annual salary at age 19 £315, age 20 £336, age 21 and over £420 to £525, plus London Weighting as follows: 20 years £10, 21 to 25 years £20, 26 and over £30 per annum. The posts are non-resident. Four weeks' annual holiday.
Part-time posts are available, especially in evenings. Salary 3s. 10½d. per hour at age 21 and over.
Applications to Matron. (x1635)

WESTERN OPHTHALMIC HOSPITAL ST. MARY'S GROUP OF HOSPITALS MARYLEBONE ROAD, LONDON, N.W.1
Assistant Nurses required, full-time or part-time, for day and night duty.
Apply to Matron, giving particulars of training and experience and two names for reference. (x1640)

SAMARITAN HOSPITAL FOR WOMEN ST. MARY'S GROUP OF HOSPITALS MARYLEBONE ROAD, LONDON, N.W.1
Assistant Nurses required, part-time or full-time, resident or non-resident, for day or night duty.
Please apply to Matron, with details of training and experience and two names for reference. (x1641)

HAMPSTEAD GENERAL HOSPITAL THE GREEN HAMPSTEAD, LONDON, N.W.3
Two **Nursing Auxiliaries** required.
Please apply to the Matron. (1644)

HAMPSTEAD GENERAL HOSPITAL THE GREEN HAMPSTEAD, LONDON, N.W.3
Required—two **State Enrolled Nurses** for general ward duties.
Please apply to the Matron. (1645)

KING'S COLLEGE HOSPITAL DENMARK HILL, LONDON, S.E.5
Applications are invited for the post of female **State Enrolled Assistant Nurse** at the Baldwin Brown Convalescent and Recovery Home, Camberley, Surrey. (40 beds for male and female patients, medical and surgical cases.)
Apply: Sister-in-Charge, Baldwin Brown Convalescent and Recovery Home, Camberley, Surrey. (58)

ST. MARY'S HOSPITAL CHILDREN'S DEPARTMENT, W.2 PRINCESS LOUISE KENSINGTON HOSPITAL FOR CHILDREN ST. QUINTIN AVENUE, W.10
Student Nurses accepted at the age of 18 years for a three year course of training as **Registered Sick Children's Nurses.** Schools commence in December, April and August.
Apply for brochure and application form to Matron, Princess Louise Kensington Hospital for Children, London, W.10. (32)

ST. GEORGE'S HOSPITAL LONDON, S.W.1
offers two year course of training in practical nursing for women 18-50 years at their Grove Branch, Tooting Grove, S.W.17. No academic qualifications required.
Apply Matron, St. George's Hospital, S.W.1, or Tooting Grove, S.W.17. (1672)

APPOINTMENTS VACANT

Assistant Matrons (S.R.N., R.S.C.N. or experienced Certificated Nursery Nurses) for residential nurseries in West Country. Salaries equivalent to Whitley scale at nett level, and full pension facilities. Members C. of E. Apply, Children's Society, Old Town Hall, Kennington, London, S.E.11. (x774)

BRITISH LEGION CROSFIELD HOUSE, BWLCH BRECONSHIRE
Applications are invited for the following vacancies:
Resident **Sister**, S.R.N.
Resident **S.E.N.**, male or female.
Resident **Male Nursing Orderly.** (1700av)

CITY OF EDINBURGH PUBLIC HEALTH DEPARTMENT ST. HELEN'S RESIDENTIAL NURSERY
Deputy Matron (resident), S.R.N., S.R.C.N., or **Certificated Nursery Nurse.**
Thirty children, infancy to five years. Training centre for nursery nursing.
Salary scale £604-£761. Whitley conditions of service apply. 88 hour fortnight.
Forms of application from Room 22, Public Health Department, Johnston Terrace, Edinburgh, 1. (1623av)

CITY OF LEEDS PUBLIC HEALTH DEPARTMENT
Applications are invited for appointment as resident **Warden** (female) of a small convalescent home for mothers and babies at Southport. The person appointed will be responsible for the day-to-day management of the home and the control of the staff, and must be prepared to take an active part in the general care and comfort of the patients. Applicants should have experience in the domestic and general management of comparable establishments.
Salary scale £730 to £805, plus £50 for nursing qualification, less emoluments for board and residence, valued for superannuation purposes at £180 per annum.
Applications on a form to be obtained from the Medical Officer of Health, 25 East Parade, Leeds, 1, should be delivered by 10 a.m. on Monday, 25th September, 1961.
Canvassing in any form, either directly or indirectly, will be a disqualification.
D. B. BRADSHAW,
Medical Officer of Health. (1715av)

Clerk/Shorthand-Typist (female) for interesting post in Medical Section. Preferably with previous similar experience. Sick pay and pension schemes. Staff restaurant and snack bar. Salary in scale rising to £13 per week according to age, experience and qualifications. Write fully, quoting ref. No. 61/552, to Personnel Department, Central Electricity Generating Board, P.O. Box No. 136, London, W.1. (1675)

COTSWOLD CHESHIRE HOME OVERTON ROAD CHELTENHAM, GLOS.
urgently requires **Resident Male Auxiliary Nurse.** Whitley scale and conditions.
Apply, with names of two referees, to "The Secretary". (1477av)

COUNTY BOROUGH OF WEST HAM CHILDREN'S DEPARTMENT
Applications invited for appointment of **Certificated Nursery Nurse** (resident) at modern nursery, accommodating eight children (0-5 years).
Salary and Whitley Council conditions of service, Nurses' and Midwives' Council's scales.
Applications to Children's Officer, 99 The Grove, Stratford, E.15. (1653av)

CYPRUS ASBESTOS MINES LTD. HOSPITAL AT AMIANDOS, CYPRUS
require for October, experienced **Nursing Sister**, S.R.N., S.C.M. Good salary, leave and conditions of service. F.S.S.N. applies. Passage paid both ways. London interview.
Write with full details, Staff Manager, Cyprus Asbestos Mines Ltd., 105 Piccadilly, W.1. (1595av)

Hostels for Disabled Women require **Senior Matron**, S.R.N. (Protestant). Modern building: own flat. Apply Secretary, 10 Love Walk, S.E.5. (1540)

Kent County Council require **Assistant Matron** (resident) at the Kearsney Old People's Home, Kearsney, near Dover, accommodating 65 old people (mixed). Salary £600 to £660 a year, less a charge of £135 for full residential emoluments. It is desirable that candidates should have had some experience. Applications to County Medical Officer, County Hall, Maidstone. (1716)

Kent County Council requires **Deputy Matrons** in non-training residential nurseries at Chislehurst and Orpington. Salary within the scale £578 to £735, less £195 per annum residential emoluments. Vacancies due to promotions. Applicants must be prepared to be resident. Both nurseries situated within easy reach of London in nice surroundings. Application forms from Children's Officer, County Hall, Maidstone. (1717)

Male Nursing Orderly required for Special Clinic at Oldchurch Hospital, Romford, Essex. Salary scale £430-£550 p.a. Apply to the Matron for application form. (49)

MARIE CURIE MEMORIAL FOUNDATION
HARESTONE DRIVE
CATERHAM, SURREY

Full-time **S.R.N.** and **S.E.N.** (resident or non-resident).
Apply Matron. (1464av)

Matron required: small nursing home in Stirling (medical and surgical); pensionable appointment. Apply to the undersigned, with details of previous service and references. Mathie, MacLuckie and Luptcn, 24 King Street, Stirling. (1659)

Metropolitan Police Nursing Home—Vacancy suitable for Staff Nurse aged 30 to 45. **Salary £525-£656 less deductions for board,** etc. Superannuation conditions. Apply — Matron, 113 Grove Park, S.E.5. (1552)

MILL HILL SCHOOL
MILL HILL VILLAGE, N.W.7

requires an **Assistant Nurse** for sanatorium. School holidays, salary by arrangement.
Apply, stating age and experience, to Sister in Charge of Sanatorium. (1669av)

Night Nurse (female), S.E.A.N., resident post. Nursing home for sick gentlefolk. Apply Matron, Merlewood Nursing Home, Callow Hill, Virginia Water, Surrey. Whitley scale. (1649)

NORFOLK EDUCATION COMMITTEE
WYMONDHAM COLLEGE
(Warden—R. V. Metcalfe, B.Sc.)

Qualified residential **School Nurse** required for the college sanatorium. School has 800 boarders. Whitley Council scale (£604-£814, less residential charge during term). Starting salary according to experience. Grant towards removal expenses.
Apply, by letter, to the Warden, Wymondham College, giving full details of qualifications and experience, with names and addresses of two referees.
F. LINCOLN RALPHS,
Chief Education Officer.
(1666av)

Part-time Vacancies, in London, for ladies aged 55 years or over, being widows and dependents of officers, ex-nurses: other ladies considered. Suitable work—preparation of hospital dressings, needlework, etc. Grant-in-aid and lunch given—reasonable hours and vacation. Apply Honorary Administrator, The League of Remembrance (1914-1945), 32 Great Ormond Street, London, W.C.1. (1632)

Peppard Chest Hospital, Henley-on-Thames, Oxon. **Operating Theatre Attendant,** Class II, required immediately for busy Operating Theatre, some previous experience desirable. Wages and conditions of employment as determined by the Whitley Council for the Health Services. Applications, in writing, to the Matron. (1424)

Qualified **Midwife required for busy nursing home.** F.S.S. in force. Apply Matron, The Evelyn Nursing Home, Cambridge. (1550)

Recognised Independent Boarding and Day School. 150 girls 10-17. **Required in September, 1961. Matron** (S.R.N.) to share charge of 80 boarders. Apply to the Headmistress, The Manor House, Limpsfield, Oxted, Surrey. (483)

REGISTERED NURSES' BUREAU
14 BASSETT ROAD, KENSINGTON, W.10
Phone Ladbroke 0203

State Registered Nurses required for Private and Nursing Home work, Town and country. Additional certificate, S.C.M. an advantage, but not essential. Co-op basis.
Apply by letter or phone, Mrs. N. Ford, S.R.N. (x34av)

Registered Nurses required by Victoria Hospital, London, Ontario, Canada. 1,000 bed general hospital closely affiliated with University in a city of approximately 100,000 population with moderate climate and many excellent cultural and educational facilities. Basic salary $282.00-$312.00 per month; evening and night bonus; 40-hour week; three-week vacation; health insurance; accumulative sick leave. Hospital will prepay fare on the understanding it is repaid in 12 monthly deductions from salary. Write Director of Nursing, Victoria Hospital, London, Ontario, Canada. (25)

Required immediately: resident **S.R.N.** for nursing home for aged gentlefolk. Whitley scale. Apply Matron, Merlewood Nursing Home, Callow Hill, Virginia Water, Surrey. (1648)

Required—Staff Nurse, R.M.N., male or female. 44 hour week. House or residential accommodation available. Apply Matron, Barnwood House Hospital, Gloucester. (1627)

Retired Nurse or middle-aged woman with V.A.D. experience is offered an appointment by a prominent company at their new Head Office near Kingsway. The company's activities are non-industrial and duties would be of a light nature. Five-day week, hours 9.30-5. Staff restaurant. Applications, giving brief details of age and experience, should be addressed to Staff Manager, Mercantile Credit Co. Ltd., Argyll House, 246-250 Regent Street, London, W.1. (1598)

CITY OF SHEFFIELD
CHILDREN'S DEPARTMENT

Staff Nursery Nurse (resident) at "The Moss" Residential Nursery, in delightful surroundings on the outskirts of Sheffield. Applications are invited from persons holding the N.N.E.B. Certificate or equivalent qualification.
Salary according to age: under 19 years, £404, less £155 residential emoluments; 19 years, £425, less £155; 20 years and over, £483 to £630, less £175. Superannuable post—medical examination.
Apply, giving date of birth, education, experience, qualifications, present and past appointments (with dates), and names and addresses of two referees, to the Children's Officer, 155 Norfolk Street, Sheffield 1. (1782av)

Gloucester, Stroud and The Forest
Hospital Management Committee
GLOUCESTERSHIRE ROYAL HOSPITAL

Operating Theatre Technician required. Should be a member of the Association of Operating Theatre Technicians (1st Class) and be registered in the National Register of Medical Auxiliary Services.
Applications to Matron, Gloucestershire Royal Hospital, Great Western Road, Gloucester. (1747av)

City of Birmingham Education Committee
BASKERVILLE SCHOOL FOR PHYSICALLY HANDICAPPED AND DELICATE CHILDREN
COURT OAK ROAD, HARBORNE, BIRMINGHAM

Resident **School Nurse.** An interesting post is available for a trained nurse at this school, giving experience in dealing with modern methods in the treatment of juvenile rheumatism and asthma. Salary will be in accordance with the recommendations of the appropriate Whitley Council.
Application forms may be obtained from the undersigned and should be returned as soon as possible.
E. L. RUSSELL,
Chief Education Officer.
Special Services Branch,
154 Gt. Charles Street,
Birmingham, 3. (1781av)

COUNTY BOROUGH OF BRIGHTON
CHILDREN'S DEPARTMENT

Applications are invited for resident **First and Second Assistants** (N.N.E.B.) to work under qualified Officer-in-Charge in recently built nursery houses accommodating eight children under five years of age.
The certificate in the residential care of children, of the Central Training Council in Child Care, will also be accepted as a qualification.
First Assistant will be required to deputise for Officer-in-Charge during her absence on holiday, etc.
Salary according to qualifications and experience.
Further particulars and form of application, which must be returned by 25th September, 1961, can be obtained from the Children's Officer, 19 Princes Street, Brighton.
W. O. DODD,
Town Clerk.
(1590av)

S.R.N.s and State Enrolled
Perhaps you haven't yet been told
Where opportunities unfold
For those who're worth their weight in gold.
If private nursing we suggest,
Be smart, and put us to the test.
You'll find that we're the very best
For well-paid jobs that interest.

NURSES — NIGHT and DAY
39 Wardour Street, Piccadilly Circus, W.1. GER. 0828.
Friendly (No Contract) Weekly Terms (43av)

RESIDENT FEMALE ASSISTANT NURSES

required at Thieves Wood Residential School, near Mansfield, Notts. Salary: S.E.A.N., £452-£578, less £165 for board, etc. Nursing Auxiliaries, £420-£525, less £160 for board, etc.
Application forms and further details obtainable from the Director of Education, County Hall, West Bridgford, Nottingham. (1778av)

Littlemore Group Hospital Management Committee
LITTLEMORE HOSPITAL

Capable person required to act as deputy to Supervisor of small Rehabilitation Unit (14 persons) at Banbury Road, Oxford. The programme of the unit is aimed at the speedy return of the residents back to the community.
Further particulars can be obtained from Matron, Littlemore Hospital, Oxford. (1517av)

The United Sheffield Hospitals
JESSOP HOSPITAL FOR WOMEN, SHEFFIELD, 3

Pupil Midwives prepared for the Part I examination of the Central Midwives' Board. Modified study block and study days given. This is a modern teaching hospital with excellent facilities for Part I training.
For illustrated brochure apply to Matron. (1743)

ST. ALBANS DIOCESAN COUNCIL FOR MORAL WELFARE WORK

Matron required. Mother and Baby Home, near Luton, Bedfordshire (8 beds). Communicant member of the Church of England.
Salary Whitley scale.
Apply Organising Secretary, 41 Holywell Hill, St. Albans. (1696av)

ST. LOYES COLLEGE FOR THE TRAINING OF THE DISABLED, EXETER

require **Nursing staff,** S.R.N., S.E.A.N. Residential post.
Applications, giving qualifications and experience, marked confidential, with references, to the Principal. (1622av)

Required: two **resident** [illegible] for nursing home for aged gentlefolk. [illegible] scale. Apply Matron, Merlewood [illegible] Home, Callow Hill, Virginia Water, [illegible]

ST. JOHN'S CONVALESCENT HOME
WESTON FAVELL
NORTHAMPTON

Assistant Matron (S.R.N.) [illegible] for above home comprising 40 [illegible] (22 permanent residents, 18 [illegible] escents). Salary £564 per annum [illegible] plus annual bonus of £56 and [illegible] per annum uniform allowance, [illegible] allowance for board, lodging [illegible] laundry of £160.

Applications, stating age, [illegible] cations and experience together [illegible] recent references, to be sent [illegible] Phipps and Troup, Clerks to [illegible] Trustees, 7 and 8 The Parade, [illegible] Square, Northampton. (1435av)

S.R.N. for staff post medical [illegible] Private patients only—young [illegible] excellent conditions. £8.10.0. [illegible] uniform, board and lodging. [illegible] Bramley, Surrey.

Staff Nurse (Protestant) required [illegible] or S.R.C.N. for Home and Rest[illegible] for physically handicapped children. [illegible] Experience with children essential. [illegible] on scale. Please write, stating age [illegible] cations and experience, to the Chief [illegible] tive Officer, Dr. Barnardo's Homes, [illegible] Street, Edinburgh, 2.

Staff Nurses required. Must be [illegible] Apply, with particulars of training [illegible] Matron, Victoria Hospital for Children [illegible] Street, Chelsea, S.W.3.

Staff required by Kent County Council [illegible] "Heatherlands" Mother and Baby Home [illegible] bridge Wells. The home accommodates [illegible] teen mothers and babies and eight [illegible] patients. Experience in rehabilitation [illegible] unmarried mother and her child an advantage. Whitley Council salaries and conditions. [illegible] Posts superannuable. (a) **Resident Matron.** Salary within scale £685 x [illegible] x £27 (2)—£872, less £305 a year [illegible] charge. (b) **Nursery Assistant** [illegible] Salary within scale £362 x £16 (2) [illegible] (3)—£457, less £140 if resident. [illegible] tions, giving age, qualifications, [illegible] present post and stating post for which [illegible] cation is made, together with the names [illegible] addresses of two persons to whom [illegible] may be made regarding character and [illegible] to County Medical Officer (Ref. 2(g)), [illegible] Department, County Hall, Maidstone. [illegible]

State Registered Nurse required [illegible] surgical and medical home. F.S.S. [illegible] Apply, with full particulars, to the [illegible] The Evelyn Nursing Home, Cambridge. [illegible]

State Registered Nurse, resident, [illegible] in a home looking after elderly Jewish people. Mental nursing experience [illegible] tage. Excellent conditions both as [illegible] salary and accommodation. Please [illegible] phone. Please apply to Matron, [illegible] Alexander Home, 55 Oakleigh Park [illegible] London, N.20 (Tel.: HILside 1860). [illegible]

The R.A.O.B. will shortly be [illegible] their female convalescent home at [illegible] after extensive modernisation which [illegible] vided new administrative accommodation [illegible] 26 single bedrooms for patients. The [illegible] ations provide new kitchens, staff [illegible] lift to all floors and a private suite [illegible] Matron. It is proposed to appoint a [illegible] to commence duties and to be in [illegible] during the final refurnishing. The [illegible] be £680 per annum, less £180 for [illegible] emoluments subject to three [illegible] £25 per annum for satisfactory [illegible] (N.J.C. scale). Internal superannuation scheme is in operation for all staff. [illegible] application from the Grand Secretary, R.A.O.B., Grove House, Skipton Road, [illegible] gate, Yorkshire, to be returned, [illegible] not later than 30th September, 1961. [illegible]

THOMAS BARLOW HOME
68 SHEPHERD'S HILL, HIGHGATE, N.6
University College Hospital Group

Resident Assistant required for Old [illegible] home of 30 men and women. [illegible] S.R.N. or experienced S.E.N.
Please apply, with full particulars, [illegible] Sister-in-Charge. (1375av)

Two **friends or sisters** for pantry [illegible] nursing home for sick gentlefolk. [illegible] Matron, Merlewood Nursing Home, [illegible] Hill, Virginia Water, Surrey. Whitley [illegible]

"Nursing Times" Editorial and Publishing Offices, MACMILLAN & CO. LTD., ST. MARTIN'S STREET, LONDON, W.C.2. Telegrams: Publish, Lesquare, London. Telephone: Editorial—WHItehall 4757; Advertisements—WHItehall 8831. Subscription rates; twelve months: inland £1 17s.; abroad £2. Special rates for College members (including [illegible] of Associations affiliated to the College): twelve months: inland £1 10s. 6d.; abroad £1 13s. 6d. Single copies 9d. each post paid. Self-binder to hold 26 issues, 13s. 6d. post [illegible]
Printed in Great Britain by E. T. HERON & CO. LTD., of Tottenham Street, London, W.1. September 15, 1961.

NEW! Regal Milk

makes two major contributions to infant feeding

1. The New Regal can has a golden-lacquered lining which prevents rusting or discoloration when the can is opened.

2. New Regal Full-Cream Milk contains added Vitamin C. (6.8 mg. per fluid ounce.)

These unique features are to be found only in New Regal Milk—the best and safest for infant feeding, Hospital dietary and general home consumption.

New Regal Half-Cream Milk (*also in internally lacquered cans*)

This milk is specially formulated to meet the specific demands of premature, marasmic or other babies unable to tolerate a full-cream feed. It is invaluable, too, for all adults on 'reduced fat' diets.

Further information on request from:
WILTS UNITED DAIRIES LTD (Nutrition Department) Trowbridge, Wilts.

NOW IN FOIL JUST TEAR OPEN!

Surgical Gut in 5ft lengths

ETHICON*

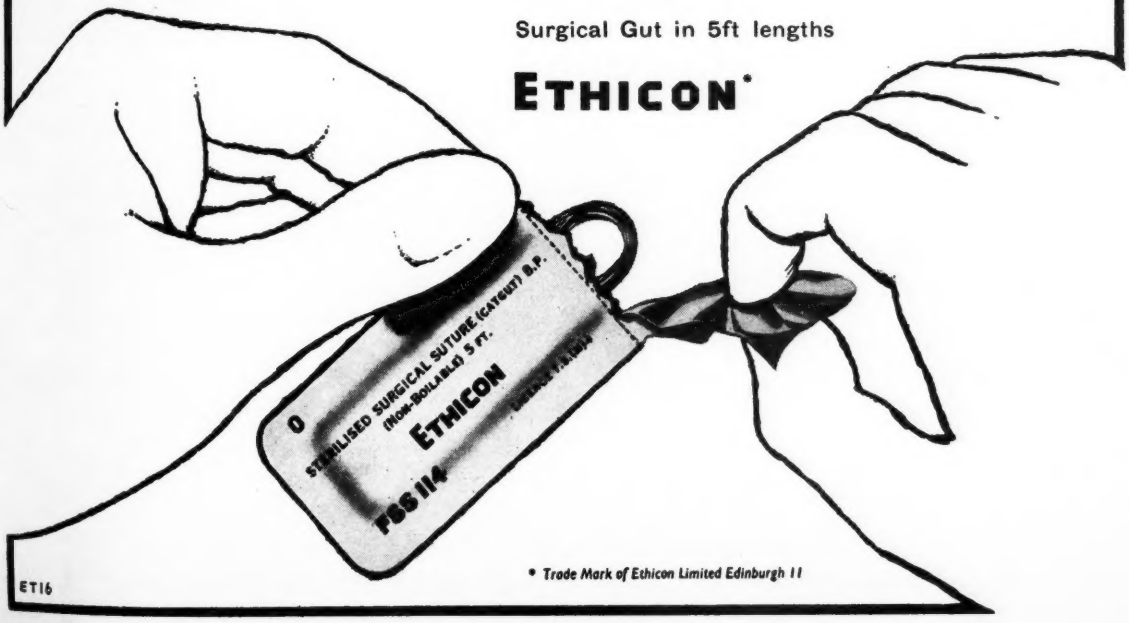

ET16

* Trade Mark of Ethicon Limited Edinburgh 11

"DROXALIN has stopped my morning sickness, Nurse"

'Oh I am pleased, I knew when Doctor suggested them they would soon do the trick'.

'What I think so wonderful about them is that they are so easy to take, I have an awful job to keep anything down these days, but Droxalin are so pleasant tasting'.

'Yes, I discovered that when I took them for the heartburn I was getting'.

Most mothers-to-be accept as inevitable the distressing digestive upsets of Pregnancy, and go on enduring severe attacks of Morning Sickness, Heartburn and painful indigestion.
The pain and discomfort of these attacks are NOT part and parcel of Pregnancy. Prompt relief can be obtained with Droxalin Tablets.
Droxalin's rapid acid adsorption, particularly of excess overnight acid, allays nausea, overcomes heartburn and indigestion allowing normal digestion to take place unimpaired.
The unique palatability of Droxalin Tablets make them readily acceptable to the most fastidious patients.

DROXALIN REGD.
TABLETS
ACID ADSORBENT

SPEED OF ACTION PLUS PALATABILITY

ACTIVE INGREDIENTS

Dried Aluminium Hydroxide Gel. B.P.—2·5 grains Magnesium Trisilicate, B P.—2·5 grains

DOSAGE: IN SICKNESS OF PREGNANCY

Two tablets chewed before rising, rapidly absorbs excess overnight acid accumulation giving relief from nausea. The dose may be repeated as desired.

IN HEARTBURN AND INDIGESTION: two tablets as required.

Doctors, Nurses and Patients agree on Droxalin's efficacy and, most important, palatability. Here are some extracts from letters received.

"I have found nothing to equal Droxalin in Morning Sickness".
S.R.N., S.C.M.

"The first step in controlling the vomiting of Pregnancy".
M.D.

"Most efficacious in relieving the heartburn of Pregnancy from which my wife is suffering". M.D.

PHILLIPS, SCOTT & TURNER - SURBITON - SURREY